ABERDEEN ANGUS Journal

NOVEMBER

1961

Official Publication for the American Angus Association

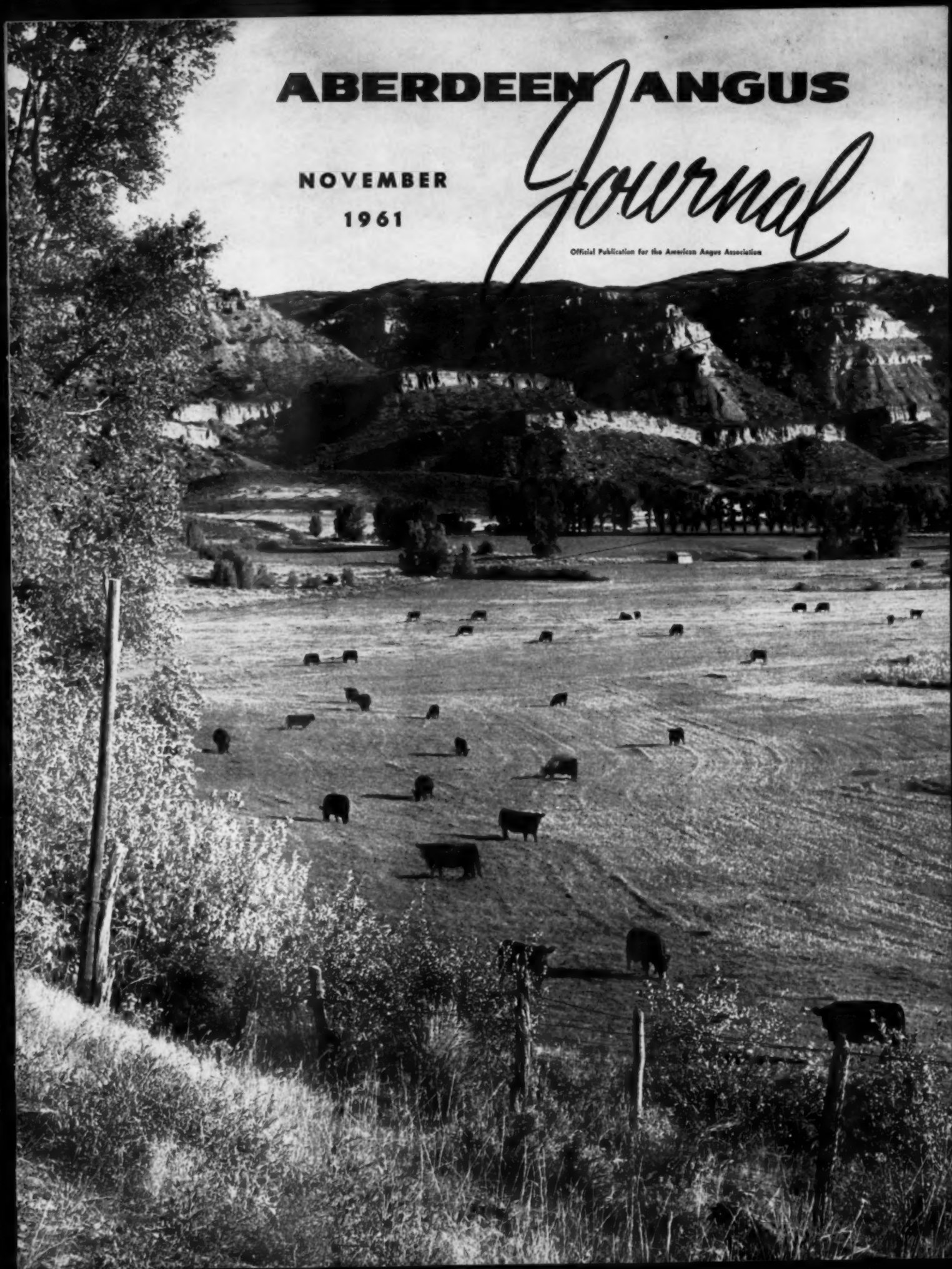

We sincerely thank all the buyers, bidders and friends who attended our recent sale. Special thanks to Mr. Don Thomas, T-Bar Ranch, Monmouth, Iowa, who purchased the top bull, EILEENMERE 1665, and 7 females.

Pictured with the top selling bull, Eileenmere 1665, from left to right: Janice Tolan, Gregg Spitzer, Karen Ann Spitzer, John J. Tolan, Mary Tolan, J. B. McCorkle, sale manager, Sarah Ann Spitzer and Tex Spitzer at the halter.

Since the dispersion of the J. Garrett Tolan Farms Trust Herd, some people are under the impression that the Spitzers and John J. Tolan have sold out and are quitting the Angus cattle business.

This is not the case. Our individual herds are stronger now than they have been. The herd bulls, EILEENMERE 1100, several of his sons, MR. EILEENMERE, the 1954 International Grand Champion Bull, T T EILEENMERE 500, the 1956 International Reserve Grand Champion Bull and EILEENMERE 1300, are in excellent breeding condition, and we have many daughters of these bulls in our herds.

Both of our individual herds have produced champion show cattle in the past, and we think we can do this in the future. We also have cattle for sale including some top herd bull prospects. For years the Eileenmeres have been one of the main props of the Angus breed. We have pledged ourselves to see that the Eileenmeres remain uppermost in the minds of the Angus breeders.

Sarah Ann Tolan Spitzer
John J. Tolan

We will see you at the International

J. GARRETT TOLAN FARMS TRUST

PLEASANT PLAINS, ILLINOIS

The "Quality Foundation" Herd
Home of Kinloch Bonded Bulls and Quality Foundation Herd Units

KINLOCH FARM

SUPPLY, VIRGINIA

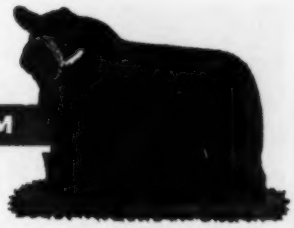

EILEENMERE 1029th
Kinloch's Quality Foundation Sire

KINLOCHMERE 88th
Kinloch's Senior Herd Sire

QUALITY + PREPOTENCY = QUALITY FOUNDATION SEED STOCK

THE most gratifying experience that can come to a breeder of livestock is to receive reports that his animals breed on — that they are improving the herds to which they have gone. We here at Kinloch receive a generous share of such favorable comment on our Angus cattle which are now working in leading herds in 26 states and Canada.

Kinloch cattle come honestly by their prepotency. They are the result of using outstanding bulls on good females of quality and strong pedigrees. The great majority of our females are either daughters of Eileenmere 1029th or daughters or granddaughters of his two top sons, Kinlochmere 23d, the 1951 International Junior Champion, and Kinlochmere 88th, the 1954 Canadian Royal Grand Champion.

Our cow herd along with its predominately Eileenmere blood lines has a very strong infusion of Bandolier-Bardolier and Glencarnock Eric breeding. For many years we had in our herd a larger number of intensely bred Bandolier-Bardolier females and more daughters of Glencarnock Eric of Cremona than any other herd in the country and this breeding is strong in the pedigrees of a large number of our females.

May we suggest that you see us regarding a prepotently bred Kinloch-Bonded bull or Kinloch Foundation Herd Unit as a sound and proven approach to herd improvement at moderate cost.

You are always welcome at Kinloch

DAVID BUTLER, Ass't Gen. Manager
DONALD KERR, Cattle Manager

MR. AND MRS. LEE D. BUTLER, Owners
26 Miles South of Fredericksburg on Route 17
Phone: Tappahannock, Hillcrest 3-2040

CANNING COMMENTS

Well, the late September and October sales were certainly good! To me the market seems more like it was in 1949 than at any other time — just ready to go somewhere and do something! I believe we are going to have a great era ahead of us. The columnists say the breeding cattle cycle is thirteen years, and I believe, by golly, that they are right.

November starts off with a bang down at Allandale on the 6th—as many good cattle in one sale as you ever saw—three really great sons of Ermitre, and an outstanding group of females safe in calf to him. This will be a trip you will enjoy.

On the 13th, I am going out and help those good cowmen, the Rogers boys, at Kirksville, Missouri with their sale. Believe me, there will be some real top cattle there—strictly worth the money. Their featured bull is a plumb good one.

On the 18th I'll be down giving a hand at the Rainbow Valley sale. Ray Polston and his crew are one of the real outfits to do business with, and believe me, I know they are offering a top set of cattle.

Then we're having a big two-day event here in Virginia at the Court Manor Plantation Arena on Route 11 just three miles south of New Market on November 20th and 21st, selling over 750 head. The first day will be the Draft Production from the Singing Hills Herd out at Grayslake, Illinois; some of the best of Prince of Rowley breeding and a great group of big, thick, rugged Bell Boy and the original Schmuecker Bandolier bred females. If you want to see some of the real good ones that no doubt you can buy worth the money, they will be there. On the following day, in the morning we'll sell 350 carefully selected, tested commercials in uniform groups—many of them from registered herds. They will have been mouthed, the ages will be announced and they will be pregnancy checked. Then at 11 o'clock on the same day will be the Dispersion of the good Atoka Farm herd owned by Dr. Russell Carrier, after which will be the Dispersion of the Barracks Farm herd; then following that will be the sale of a very fancy group of weanling heifer calves, twenty-five top bull calves and a very select group of steer calves suitable for 4-H Club purposes—the steers will be sold individually. This is a really tremendous buying opportunity. Court Manor is some 90 miles from Washington where we will be glad to meet planes and trains on request.

Response for the International Bull Sale has been very gratifying. Come expecting to see the best group of bulls you ever saw in one sale, because this they are—really outstanding. The date and time—Wednesday afternoon, November 29th at 3 o'clock.

Let us know what we can do for you—we have added two more men to our staff—management, sales or consultation—anything pertaining to helping you with your Angus operation, we are set up for and ready to go.

Sincerely yours,
Dave Canning

CANNING LAND AND CATTLE COMPANY
P. O. Box 1236, Staunton, Virginia

PHONE: 885-1271

Doug. Livesay, Vice President
Canning Land & Cattle Co.
Yemassee, South Carolina
Phone: Laurel Bay, S. C. 846-8423

Branch Office of Canning Land & Cattle Co.
1759 W. 32d Avenue, Denver 11, Colorado
Phone: GR 7-6221
Route 5, Box 265A, Fort Worth, Texas
Phone Aledo, Texas CL 8-4224
Robert L. Deputy and Ray Weaver, Fieldmen

in this issue . . .

ACROSS THE SECRETARY'S DESK 38
AMERICAN ROYAL 44
ANGUS TO OKINAWA 115
ATLANTIC RURAL EXPOSITION 140
AUXILIARY NEWS 64
CANADIAN SALE CIRCUIT 52
(Anoka-Bolehill, Canadian Royal, Sunset Bay)
CHICAGO MARKET 55
COLORADO ANGUS NEWS 100
CONVENTION DELEGATES 122
DOUBLE DIAMOND PRODUCTION SALE 151
EASTERN STATES EXPOSITION 47
EDITORIAL 40
GEORGE PORTEOUS DIES 164
IDAHO ANGUS NEWS 102
KENTUCKY STATE FAIR 46
"LA FERIA FRONTERA IV" 154
MID-SOUTH FAIR 48
MINNESOTA ANGUS NEWS 65
MONTANA ANGUS NEWS 110
NEBRASKA ANGUS NEWS 105
NEWS FROM YOUR ASSOCIATION 35
NORTH CENTRAL IOWA ASS'N FIELD DAY 139
NORTH DAKOTA ANGUS NEWS 104
ON ANGUS TRAILS 42
OREGON ANGUS NEWS 114
OREGON STATE FAIR 114
PALERMO HIGHLIGHTS 50
SOUTH DAKOTA ANGUS NEWS 112
THE "BLACK" FUTURE (Henry C. Besuden) 39
TOLAN SALE 54
TULSA STATE FAIR 49

• • •

Anoka Farms Dispersion 95
Canadian Royal Sale 98
Great Oaks Dispersal 142
Maryland Fall Sale 152
Mid-America Fair 166
N-Bar Ranch Sale 110
Ontario Futurity 165
Pan American Livestock Exposition 160
Panola-Tate Sale 158
Sunset Bay Farms Sale 98
Western Idaho State Fair 102

• • •

Auctioneers 166
Classified Page 167
Coming Sale Dates 168
Index To Advertisers 174
Purebred Market 164
Where To Buy Angus Cattle 116

• • •

COVER PICTURES—Our cover picture this month was taken in western Colorado on the scenic mountain ranch of Harv Wyman near Craig. The ranch is marked by lush, irrigated pastures, rugged, high terrain and quality registered Angus cattle. Quality also, is the keynote of the herd on our Western Section cover, taken at Nick Fox & Sons, near Watertown in eastern South Dakota. (Photographs by George Vest)

• • •

CHANGE OF ADDRESS: You don't want to miss your JOURNAL when you move to your new home. List your COMPLETE new address. If you notify us before the 10th of the month, we'll see that you don't miss a single copy. Be sure to give your old address, too—enclose a clipping of the address from a recent envelope. Write to: The Aberdeen-Angus JOURNAL, 808-810-812 Des Moines Street, Webster City, Iowa.

INTERNATIONAL

BULL SALE

Wednesday, November 29

CHICAGO, ILLINOIS

SELLING...

FOR BETTER VALUE AND EXCELLENCE OF BEEF CHARACTER LOOK FOR THE NAME

ANKONIAN

...a mark of Distinction which successful breeders recognize

ANKONIAN BALLOT 54

Calved May 2, 1960

Ballot of Belladrum	Paragon of Haymount	Jungle Eric of Candacr.
		Pure Pearl of Haymount
	Bedelia Maid of Belladrum	Esperanza of Candacr.
		Bedraffled Maid of N.
Ankony Gammer 9	Ankonian 3575	Home. Eileen. 999-35th
		Ankony Blackbird 37th
	Gammer Erda 3 of Tisted	Boscan of Eynsham
		Gammer Erda

Your opportunity to buy a son of Ballot, the 1957 Royal and Highland Champion out of a daughter of the 1955 International Reserve Junior Champion.

Allan A. Ryan — Lee Leachman

Rhinebeck, N. Y.

Lester Leachman—Claverack, N. Y.

ANKONY FARM

RHINEBECK, NEW YORK

SO FAR THIS YEAR WHITE GATES HAS BEEN TO FOUR IMPORTANT SHOWS:

WEST VIRGINIA STATE FAIR

OHIO STATE FAIR

EASTERN STATES EXPOSITION

STATE FAIR OF VIRGINIA

Showing five head in all of these shows, the worst we did was third place. If the judge liked to eat filet mignon, sirloin and porterhouse steaks, he looked at our cattle and put them up! If you like these choice cuts of beef, come to White Gates for your next bull or a heifer-or-two to " Round out" your cow herd.

WE ARE S-T-R-O-N-G ON RUMPS!!!

Eugene K. Denton
Owner
1 West 57 St., N. Y. C.

Howard Meredith
Herdsman
At the Farm

White Gates Farms

Succasunna, Morris Co., New Jersey

"45 miles from New York City"

NOVEMBER

1961

THE ABERDEEN - ANGUS JOURNAL

WEBSTER CITY, IOWA
Telephone TEmple 2-4034

R. H. HAHNE.....President and Editor
JEAN BRANDRUP.....Business Manager

Editorial and Advertising:

COLIN KENNEDY.....Managing Editor
DALE F. RUNNION.....Advertising Manager
HILA PATRICK.....Ass't Advertising Manager
MAX V. SMITH.....Commercial Adv. Mgr.
GEORGE VEST.....Associate Editor

Department Head:

GEORGIANNA HAHNE AMSDEN....Sale Catalogs

Art Staff:

DON VINSANT, Director
JUNE ERICKSON

Contributing Editors:

OTTO V. BATTLES;
ERNIE KOLB; DR. J. W. BAILEY;
M. E. ENSMINGER

Field Representatives:

CY CRANE.....Southeast
Berwick Trail, Madison, Tennessee
TWilight 5-6890

JIM GREHAN.....Maryland, West Virginia, New Jersey, Virginia, North Carolina, South Carolina
110 Wilson St., Warrenton, Virginia
Phone 347-3728

RAY G. ROTH....Ohio, Michigan, Ontario, Quebec, New York, Pennsylvania and Northeast
Box 368, Milan, Ohio
Phone 499-4698

SAM OBERKROM.....Missouri, Iowa, Minnesota
Box 11, Clinton, Missouri
Phone: TUrner 5-4082

CURT RODGERS.....Wisconsin, Illinois, Indiana
Box 238, Webster City, Iowa

DARREL W. OVERHOLT.....Texas, Oklahoma, Kansas, New Mexico
823 S. Jefferson
Stillwater, Oklahoma
Phone: FRontier 2-5497

CURT RODGERS.....Washington, Oregon, California, Nevada, Utah, Idaho, Arizona
Box 238, Webster City, Iowa

GEORGE VEST.....Western States
707 Boone Street, Webster City, Iowa
Phone: TEmple 2-2760

Publisher's Representative:

FRED F. SCHWENN COMPANY
Room 556—221 N. LaSalle St.
Phone—Randolph 6-6667 Chicago 1, Illinois

J. R. Wilson
3421 Ocean View Blvd., Glendale 8, California

Subscription price: U. S. and Canada—$3 per year
all other foreign points $4 per year

© Aberdeen-Angus Journal Publishing Co. 1961

J. B. McCORKLE

"HOPE TO SEE YOU AT THE FOLLOWING IMPORTANT SALES..."

NOVEMBER 1

STALEY-BLUE SKY "ALL ERMITRE" SALE, LIBERTY, MISSOURI. Featuring the Get and Service of the Perth Champion, and the 1960 International Grand Champion, Ermitre of Haymount. His sons and daughters are winning Championships, Bull Groups and the Get of Sire classes.

NOVEMBER 6

LANCASTER LANDS ANNUAL PRODUCTION SALE, LIBERTY, MISSOURI. Offering one of the best sets of cattle that will be sold this year. Included is the Show Herd. Featuring the Get of the Canadian Royal Grand Champion, Kinlochmere 88th and the Service of the Junior herd sire, L L Bardoliermere.

NOVEMBER 9

FLYING W RANCH O. BARDOLIERMERE 2d-EILEENMERE 1150th "WINNING COMBINATION" SALE, HALLSVILLE, MISSOURI. Featuring the Get and Service of the All-time Great O. Bardoliermere 2d and the "Dream Bull," Eileenmere 1150th. Proven production selling here.

NOVEMBER 15

ORIN L. JAMES AND SON, HOMEPLACE FARMS ANNUAL PRODUCTION SALE, CAMERON, MISSOURI. This is the 20th time that Orin James and Son have invited their fellow Angus breeders to their Sale. Featuring the same great Homeplace Eileenmere cattle that made this herd so well known.

NOVEMBER 25

MODEL FARMS PRODUCTION SALE, ST. CHARLES, ILLINOIS. Featuring the Get and Service of 2 Great Perth Champions, Elation of Eastfield and Black Baron of Barnoldby — One of the Two Places in the world where you can buy this combination of breeding.

NOVEMBER 27-28

HOPE TO SEE YOU AT THE INTERNATIONAL ANGUS SHOW, CHICAGO, ILLINOIS. This Show brings together the best in the Angus world.

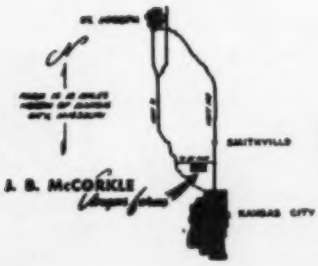

McCORKLE PARK

J. B. McCORKLE, Owner

Telephone:
Kansas City, Mo.
REgent 4-2980

• SMITHVILLE, MISSOURI

THE "ERMITRES"....

Here's the impressive record of the first calves of ERMITRE 1959 Perth Reserve Supreme Champion, shown at their

STALEY ERMITRE 9th

Pictured with the Tulsa Grand Champion Bull are Judge Les Leachman and Fred McWilliam, Staley Farms Manager, at the halter.

MISSOURI STATE FAIR (over 200 head exhibited)

16 Head Shown All Calves (Staley Farms, Blue Sky Farms)
2nd, 3rd and 5th Prize Early Summer Bulls
2nd, 3rd and 4th Prize Late Summer Bulls
2nd Prize Early Senior Bull
3rd, 4th and 5th Prize Late Senior Bulls
3rd and 4th Prize Early Summer Heifers
2nd Prize Early Summer Heifers
1st and 2nd Prize Early Senior Heifers
1st Prize Late Senior Heifer
1st Prize Senior Get of Sire
1st Prize Junior Get of Sire
Judge of Show, Mr. L. L. Leachman, Ankony Farm, Rhinebeck, New York.

TULSA STATE FAIR

7 Head Shown (Staley Farms, Blue Sky Farms)
1st—Early Senior Bull Calves
1st & 2nd—Late Summer Yearling Bulls
Junior and Grand Champion Bull
1st—Three Bulls
1st—Two Bulls
1st—Late Senior Heifer Calves
1st & 2nd—Early Senior Heifer Calves
5th—Early Summer Heifer Calves
Junior Champion Female
1st—Get of Sire
1st—Junior Get of Sire
Judge of Show, Lester Leachman, Claverack, New York.

WE INVITE YOU TO SEE OUR "ERMITRES" AT CHICAGO

staley FARMS

Thomas W. Staley, Owner
1401 Armour Road
Kansas City 16, Missouri
Phone: Office, Grand 1-3855
Home, Valentine 1-4153

A. D. (Fred) McWilliam, Manager
Staley Farms
Route #1, Liberty, Missouri
Phone: Kansas City
Regent 4-2900

....ARE WINNING

OF HAYMOUNT, 1960 International Grand Champion,
first four shows — none older than a Summer Yearling.

ERMITRE OF BLUE SKY — Supreme Champion at the Futurity.

ALL-AMERICAN FUTURITY, at Lexington, Kentucky
5 Head Shown All Calves (Blue Sky Farms)
Supreme Champion of Show
Grand Champion Bull
Junior Champion Bull
1st Prize Early Summer Bull
1st Prize Late Summer Bull
3rd Prize Late Senior Bull
1st Prize Late Senior Heifer
4th Prize Early Summer Heifer
2nd Prize Senior Get of Sire
1st Prize Junior Get of Sire
Judge of Show, Dr. Glen Bratcher, Oklahoma State University.

NEBRASKA STATE FAIR, Lincoln, Nebraska
6 Head Shown All Calves (Blue Sky Farms)
Reserve Grand Champion Bull
Reserve Junior Champion Bull
Grand Champion Female
Junior Champion Female
1st Prize Late Senior Bull Calf
1st Prize Senior Bull Calf
2nd Prize Late Summer Bull
1st Prize Late Senior Heifer Calf
1st Prize Early Senior Heifer Calf
1st Prize Early Summer Heifer
1st Prize Junior Get of Sire
2nd Prize Senior Get of Sire
Judge of Show, Mr. P. K. Pratt, Breeder, Walnut, Iowa.

FLASH! Ermitre Calves' winnings include: 3—firsts; 2—seconds; 1—third; Junior and Reserve Grand Champion Female; 1st Prize Junior Get—still undefeated; 2d Prize Senior Get.

WE INVITE YOU TO SEE OUR "ERMITRES" AT CHICAGO

BLUE SKY FARMS

Mr. and Mrs. Sam J. Barr
Jack and Barbara Barr, Owners

Ph: OSborne 6-2267
Al Ripperger, Herdsman

KEARNEY, MISSOURI

Don't Overlook What You Can't See . . .

Bred-in Quality . . . Thick Red Meat
Produ[illegible] . . . Thriftiness . . . June Bloom
our Impo[illegible] FRADON OF BALFRON

IMP. FRADON OF BALFRON

[illegible] we expe[illegible] much [illegible] herd of cattle and our herd bulls, [illegible] Bardolinmere "120th" [illegible] Imp. Fradon of Balfron. There will be [illegible] daughters of "120th" [illegible] Fradon" [illegible] our March 19th sale.

The get of these bulls, for a large [illegible] being retained for our sale.

We appreciate your inquiries and visits.

GLEANNLOCH FARMS

REGISTERED ABERDEEN ANGUS

ARABIAN HORSES

MR. & MRS. DOUGLAS B. MARSHALL & SONS, OWNERS

AL MAURER, MANAGER

GEORGE DAVIS, HERDSMAN — TOM McNAIR, HORSE TRAINER

Office:
1710 First City
National Bank Bldg.
Phone CA 5-4694
or CA 8-4642

Farm located:
23 miles N.W. of
Houston, Farm Road 149,
Phone SW 5-2725
Tomball

Schearbrook Farms SELECT----

ANOKAMERE 60TH

to assist the powerful "Five Sons" of Bardoliermere 2d, bull battery

ANOKAMERE 60th

Junior Champion Bull, 1958 All-American Futurity

ANOKAMERE 60th was Junior Champion Bull at the 1958 All-American Futurity. He was the first son of Anokamere 50th, three times Supreme Champion at Toronto, Canada shows, and a bull which Alex Edwards says is the best bull ever used at Anoka Farms. The first calf of Anokamere 60th was Reserve Junior Champion at the 1960 Canadian National Exhibition. We expect great things from this show and breeding bull with the combination of PROSPECTMERE, PRINCE BANDOLIER 7th and BANDOLIER OF ANOKA 10th breeding.

FIELD DAY Wednesday May 23, 1962. SALE DAY Thursday May 24, 1962

Write Us — **R. R. # 1, Box 415, Clayton, Ohio**

Call Us — **TEmple 7-4853, Dayton, Ohio**

The Schear Brothers ..... Owners

Eldon Mount ..... Farms Manager

Fred Morgan ..... Herdsman

Paul Dinsmore ..... Feeder Herdsman

Certified and Accredited Herds

Schearbrook Farms DAYTON, OHIO

The other half of our
BEEF PLANT

THE OTHER HALF OF OUR "BEEF PLANT"

(Part of which is pictured above) is of the highest quality. We have been determined to make it one of the finest cow herds in the country, and folks who visit us say we are succeeding.

BULLS IN SERVICE:

EILEENMERE 1771, by "1100th"

DOR-MAC'S BARDOLIERMERE 134, by O. Bardoliermere 2d

EILEENMERE 1897, by Eileenmere 1616

ELITE 54 of A. V., by Elite of Tofts

Quality
Seldom Equalled
Never
Excelled

Gorman's JJJ Ranch

POTEET, TEXAS

REGISTERED ABERDEEN ANGUS

J. W. GORMAN, Owner **JESS BRYCE, Manager**

HOLIMERE REPEATER

at Four days old

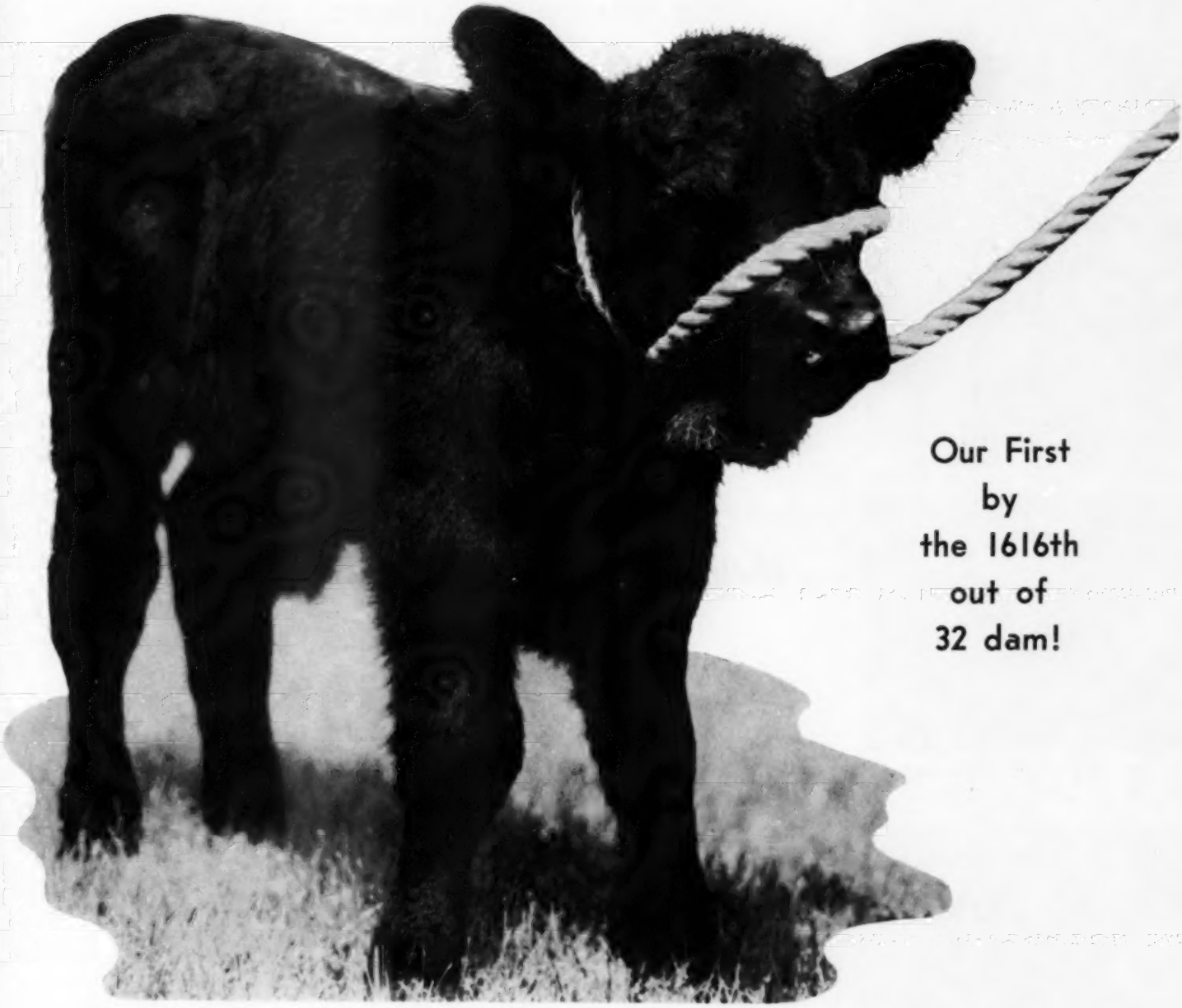

Our First
by
the 1616th
out of
32 dam!

Owners—Mr. & Mrs. Thos. Crawford
Manager—Bill Blume
Herdsman—Steve Carlson

HOLIDAY FARM
Ada-Mich.

EILEENMERE

1480

and

TT

. . . they have a planned future

★ ★ ★ ★

See His Get in Chicago

Buy His Get in Mississippi on March 5th

DOUBLE TT FARMS

TOM and DINKIE FLOYD COMO, MISSISSIPPI

For Champion Angus . . . LOOK!

1961 HOMEPLACE WINNINGS
(5 Fall Shows)

MISSOURI STATE FAIR

1st—Early Summer Yearling Bulls
1st—Early Junior Yearling Bulls
1st—Summer Senior Yearling Bulls
1st—Two Year Old Bulls
Reserve Junior Champion Bull—
Homeplace Eileenmere 973
Senior Champion Bull—Homeplace Eileenmere 1035
1st—Three Bulls
2nd—Two Bulls
1st—Late Summer Yearling Heifers

IOWA STATE FAIR

1st—Late Summer Yearling Bulls
1st—Early Summer Yearling Bulls
2nd—Early Junior Yearling Bulls
1st—Summer Senior Yearling Bulls
2nd—Two Year Old Bulls
Reserve Junior and Reserve Grand Champion Bull
Senior Champion Bull—Homeplace Eileenmere 943
2nd—Three Bulls
2nd—Two Bulls
2nd—Late Summer Yearling Heifers
2nd—Early Junior Yearling Heifers
2nd—Two Year Old Heifers
2nd—Get of Sire
2nd—Junior Get of Sire

NEBRASKA STATE FAIR

1st—Late Summer Yearling Bulls
1st—Early Summer Yearling Bulls
1st—Late Junior Yearling Bulls
1st—Early Junior Yearling Bulls
1st—Senior Yearling Bulls
1st—Summer Senior Yearling Bulls
1st—Two Year Old Bulls
Junior and Grand Champion Bull—
Homeplace Eileenmere 992
1st—Three Bulls
1st—Two Bulls
1st—Late Summer Yearling Heifers
1st—Early Junior Yearling Heifers
Reserve Junior and Reserve Grand Champion Female
—Homeplace Queen Mother 84
1st—Get of Sire
2nd—Junior Get of Sire

MID-AMERICA TOPEKA

1st—Early Senior Bull Calves
1st—Late Summer Yearling Bulls
1st—Early Summer Yearling Bulls
2nd—Late Junior Yearling Bulls
1st—Early Junior Yearling Bulls
1st—Senior Yearling Bulls
1st—Summer Senior Yearling Bulls
1st—Two Year Old Bulls
Junior and Grand Champion Bull—
Homeplace Eileenmere 973
Senior and Reserve Grand Champion Bull—
Homeplace Eileenmere 1084
Reserve Senior Champion Bull—
Homeplace Eileenmere 943
1st—Three Bulls
1st—Two Bulls
1st—Late Summer Yearling Heifers
2nd—Early Junior Yearling Heifers
2nd—Two Year Old Heifers
Reserve Senior Champion Female—
Homeplace Kilderica 31
1st—Get of Sire
1st—Junior Get of Sire

TULSA STATE FAIR

1st—Early Summer Yearling Bulls
2nd—Late Junior Yearling Bulls
2nd—Senior Yearling Bulls
1st—Summer Senior Yearling Bulls
Reserve Junior Champion Bull—
Homeplace Eileenmere 984
Senior and Reserve Grand Champion Bull
—Homeplace Eileenmere 943
1st—Three Bulls
2nd—Two Bulls
1st—Late Summer Yearling Heifers
2nd—Early Senior Yearling Heifers
Reserve Junior Champion Female—
Homeplace Queen Mother 84
2nd—Get of Sire
2nd—Junior Get of Sire

TO BUY . . .

"TOP WINNING ANGUS"

ATTEND OUR . . .

"ANNUAL PRODUCTION SALE"

NOVEMBER 15

SEE NEXT TWO PAGES FOR DETAILS

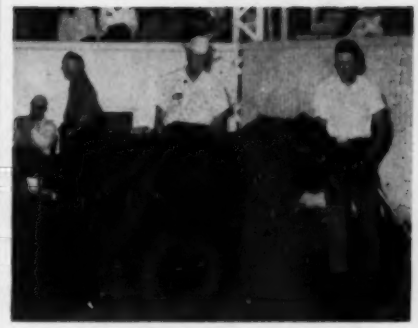

HOMEPLACE EILEENMERE 973
Reserve Junior Champion at Missouri and Grand Champion Bull at Mid-American Show, Topeka.

HOMEPLACE EILEENMERE 984
Reserve Junior Champion Bull at Tulsa. He Sells.

HOMEPLACE EILEENMERE 992
Junior and Grand Champion at Nebraska State Fair, and Reserve Junior and Reserve Grand Champion Iowa State Fair.

HOMEPLACE EILEENMERE 943
Senior and Reserve Grand Champion at Tulsa. Senior Champion at Iowa. He Sells.

Homeplace Farms . . . . .

PRODUCTION SALE

12:30 P. M. at the Farm

SELLING 25 BULLS

9 by "Mr. Angus, Himself," Homeplace Eileenmere 375th.

4 by the powerful Homeplace Eileenmere 767th.

1 by the American Royal Grand Champion, Homeplace Eileenmere 568th.

4 by the 20 times Champion, Homeplace Eileenmere 807th.

1 by the International Reserve Grand Champion, Ankonian Bombardier.

2 by Eileenmere 1430th. One of their dams by Eva's Bandolier Lad, the other's dam by Homeplace Eileenmere 999-35th.

A son of Eileenmere 1430th has just sold for export to the Argentine.

3 by Imported Ballot of Belladrum, Ankony Farms Great sire. One of these is straight Scotch bred. Another from an Eileenmere 1032d dam. The other from a dam by Eileenmere 1525th.

9 of these bulls come from the show herd. There is considerable show record back of many of these bulls.

The kind of bulls that have enabled Homeplace Farms to become known as the headquarters for herd bulls.

HOMEPLACE EILEENMERE 375th
The $57,000.00, "Mr. Angus, Himself." Many times a Grand Champion and the sire, or grandsire, of more Champions the past 4 Show seasons than any other bull in America. Many of the cattle selling descend through him.

HOMEPLACE EILEENMERE 891
A son of the American Royal Grand Champion, Homeplace Eileenmere 568th. Dam by Eileenmere 487th. This bull was First at the 1960 American Royal. 2/3 Interest Sells. He sells as Lot 18.

HOMEPLACE EILEENMERE 983d
A son of the 20 times Champion, Homeplace Eileenmere 807th. Dam by Eileenmere 487th. He won his class at the 1961 Missouri State Fair. A 1/3 interest sells as Lot 14.

- **See many of these cattle on the show circuit.**
- **Your visits, and support of Homeplace Cattle, is appreciated.**
- **Many breeders have met with success by using Homeplace Cattle.**
- **Consider a Homeplace Bull, or Female, as an addition to your herd.**

Auctioneers:
Roy Johnston and Ray Sims

FOR CATALOGS
Address J. B. McCorkle, Sale Manager
Smithville, Missouri

ORIN L. JAMES AND SON

20th Annual

NOVEMBER 15, 1961
near Cameron, Missouri

Orin James, Jr.

Orin James, Sr.

SELLING 50 FEMALES

30 COWS—Most of them with fine herd bull prospects at side, or great brood cows, of the future. Among this group will be foundation females, or replacements, for any herd in the land.

THE COWS are sired by such bulls as Eileenmere 999th, Homeplace Eileenmere 375th, Homeplace Eileenmere 687th, Homeplace Eileenmere 999 - 35th, Homeplace Eileenmere 511th, Ankonian 3216th, Blackbird Bardolier G. R. 3d.

The calves will be sired by either Homeplace Eileenmere 375th, Homeplace Eileenmere 1035th, Homeplace Eileenmere 807th, or Eileenmere 1430th.

10 BRED HEIFERS—Sired by the Homeplace Herd Bull Battery, Picador of Barnoldby, Ballot of Belladrum, or other Imported bulls.

10 OPEN HEIFERS—Without question, the best set of Open Heifers that Homeplace Farms have ever offered. Sired by place Eileenmere 999-35th, Homeplace Eileenmere 807th, and Homeplace Eileenmere 568th.

"ANGUS" is our Business
. . . . our only Business

HOMEPLACE EILEENMERE 1035th
Junior herd sire at the Homeplace. By "999-35th." Dam by "1032d." The third dam imported. Four times class winner and Champion in 1960, Res. Gr. Champion at 1961 Missouri State Fair. A 1/3 Interest sells as Lot 1.

HOMEPLACE EILEENMERE 981
By Homeplace Eileenmere 375th. From a Pauline T. Bandolier bred dam. Right from the Show herd. Sells as Lot 4.

HOMEPLACE EILEENMERE 979th
A son of the 20 times Champion, Homeplace Eileenmere 807th. From a double bred Eileenmere dam. He comes from the Show herd. Sells as Lot 15.

H. P. BALLOT 3d
A straight Scotch bred bull by the noted Ballot of Belladrum. Sells as Lot 21.

ROUTE 3, CAMERON, MISSOURI

"77" RANCH "ANNUAL BULL SALE"

DECEMBER 9, 1961

100 HEAD SELL

Selling Sons of POSTELMERE 766, Our Son of Postelmere 400

. . . also sons of

Blackcap Marshall of Plaintex

Crescent Bar Bando 36
A straight Earl Marshall-Bandolier Herd Sire

Postelmere 798
by Postelmere 400

Hyland Marshall 21st
by Hyland Marshall

- All bulls will be two years old and better . . . some close to three years of age.
- All are guaranteed breeders.
- All have been on feed only 100 days, but are in good, strong breeding condition—not fat, ready to go.
- All are good aged bulls with plenty of size.
- All are bred and raised on 77 Ranch—raised running in big pastures and traps.
- All are Fertility Tested.
- Final weights will be given and information on rate of gain per day of age will be furnished.

Make your plans now to be with us on December 9th

AUCTIONEERS: Sims and Johnston

WRITE FOR CATALOGS
to Tommie Stuart, Route 1 — Box 366
Wichita Falls, Texas

"77" RANCH

Seventy Seven Ranch
400 First - Wichita National Building
WICHITA FALLS, TEXAS

George W. Graham
Owner

Tommie Stuart
Ranch Manager

Box 366
Phone: 766-2011

CONSIGNING

10

BULLS

all by

EKONOMIST

to the

"BLACK MAGIC" SALE

JANUARY 24 & 25

Nashville, Tennessee

An Opportunity
to buy sons of the prepotent
Perth Champion

IMPORTED

EKONOMIST OF GLOAGBURN

This is a top consignment
of high quality
TREASURE ACRES
bred bulls out of some of our
very best females.

EKONOMIST OF GLOAGBURN

TREASURE ACRES EKONOMIST 3 3121986

Ekonomist of Gloagburn 2838951 (160197)	Stype Ebony (152162)	Eka of Gloagburn (158766)
Eline A T 8 2664753	Eileenmere 1032d 960440	Eline A T 4 2335683

T A EKONOMIST 9 3190969

Ekonomist of Gloagburn 2838951 (160197)	Stype Ebony (152162)	Eka of Gloagburn (158766)
Georgina 4 of Wilton 2174325	A Bar A Bardolier 97 1616590	Georgina Eileen A Bar A 1720241

T A EKONOMIST 9 3055781

Ekonomist of Gloagburn 2838951 (160197)	Stype Ebony (152162)	Eka of Gloagburn (158766)
Queen of Red Top 2 2302487	Eileenmere 1171 1542314	Poplar Lane Queen Mary 1379118

T A EKONOMIST 8 3002444

Ekonomist of Gloagburn 2838951 (160197)	Stype Ebony (152162)	Eka of Gloagburn (158766)
T T Black Mist 2533307	Eileenmere 1100th 1136502	Black Mist of Agincourt 10 2533305

T A BLACKCAP EKONOMIST 3190967

Ekonomist of Gloagburn 2838951 (160197)	Stype Ebony (152162)	Eka of Gloagburn (158766)
Blackcap Effie E 2 2019191	Eileenmere 1050th 1047517	Blackcap Effie E. 1456779

T A EKONOMIST 15 3190978

Ekonomist of Gloagburn 2838951 (160197)	Stype Ebony (152162)	Eka of Gloagburn (158766)
Beauteous Maid 15 2644023	Prince Paulus of Cropwell (134490)	Beauteous Maid 7 (146790)

T A EKONOMIST 13 3190975

Ekonomist of Gloagburn 2838951 (160197)	Stype Ebony (152162)	Eka of Gloagburn (158766)
Ankony Eileen 5 2424328	Homeplace Eileenmere 999-35th 1150941	Ravenscroft Bandolier Edna 1744775

T A EKONOMIST 11 3190983

Ekonomist of Gloagburn 2838951 (160197)	Stype Ebony (152162)	Eka of Gloagburn (158766)
O Bard Burgess 148 2745668	O. Bardoliermere 1342368	Mole's Hill Miss Burgess 103d 1370155

T A EKONOMIST 12 3190976

Ekonomist of Gloagburn 2838951 (160197)	Stype Ebony (152162)	Eka of Gloagburn (158766)
T T Elana 2 2437024	Eileenmere 1062d 1047546	Andelot Elana 952401

T A BARBAN 3190990

Ekonomist of Gloagburn 2838951 (160197)	Stype Ebony (152162)	Eka of Gloagburn (158766)
Barbaramere of El Jon 2523433	Ankonian 183 2127641	Barbara T. 11th 1255642

TREASURE ACRES

Paul L. Benshoof
Owner

BLAIRSBURG, IOWA

Elliott Brown
Manager

FIFTH ANNUAL

BULL

ESSAR

DECEMBER 2nd
1:00 p.m. c.s.t.
approximately
125 HEAD

HERD BULL PROSPECTS AND RANGE BULLS

SALE HEADQUARTERS: MENGER HOTEL

Write Essar Ranch or Sale Manager for Catalogs:

MANAGER:
Marvin L. Couey

SALE MANAGER:
Phil Ljungdahl
Box 1199
Dodge City, Kansas

AUCTIONEERS:
Ham James
Ray Sims
Guy Shull

Phone: GE 2-0911 or GE 2-5221, Ext. 420

Rt. 4, Box 176A, San Antonio, Texas

MARSHALL OF FAULKTON HYLAND MARSHALL 7th PRINCE PETER OF DALMENY

SALE

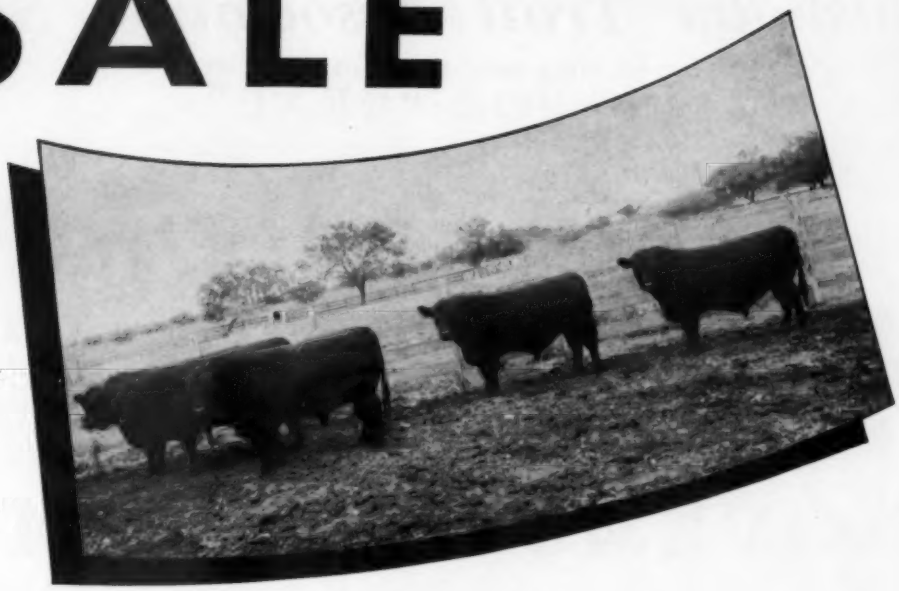

For big, rugged, heavy boned bulls — Serviceable age and conditioned to go out and get the job done — ESSAR BULLS ARE THE BEST!

For Bulls with Performance Records — Progeny Records — Weight per Day of Age — Top Pedigrees — Fertility Tested — ESSAR BULLS ARE THE BEST!

YES, ON DECEMBER 2ND YOU WILL HAVE THE OPPORTUNITY TO SELECT TOP HERD BULLS AND SIMILARLY BRED RANGE BULLS FROM ESSAR'S MOST UNIFORM OFFERING OF QUALITY BULLS EVER SOLD AT AUCTION. WE WILL SELL APPROXIMATELY 125 HEAD, MANY OF WHICH WILL BE HALF BROTHERS AND OUT OF THE ESSAR RANCH HERD SIRES.

COME EARLY AND SEE THIS GREAT SET OF BULLS

Chisholm Trail Association Sale

FOR "REAL"

Cow Country Cattle

NOVEMBER 29, 1961

12:30 P. M.

WINFIELD, KANSAS

selling —

14 BULLS
44 FEMALES
150 COMMERCIALS

Consignors of the Registered Cattle:

Chester D. Cooper.....Freeport, Kansas
Fred R. Holder, Jr.....Argonia, Kansas
Ioeger & Ioeger.....Jet, Oklahoma
Willis Kerr.....Caldwell, Kansas
Donald Morton.....Argonia, Kansas
Eugene Neal.....Caldwell, Kansas
Lewis Neal.....Caldwell, Kansas
Francis Shafer.....Newkirk, Oklahoma
James W. Smith.....Caldwell, Kansas

This Sale Features the Complete Dispersion of the Donald Morton Herd, Argonia, Kansas.

Plan to Attend this Sale of "Cow Country" Cattle.

Auctioneer:
Delbert Winchester
Enid, Okla.

Write For Catalogs To:
Gerald Schmidt, Sale Manager
Freeport, Kansas

Sale Headquarters:
Sonner Motel
1812 Main St., Winfield, Kansas

Sponsored By

CHISHOLM TRAIL ASSOCIATION

Weaning Wt... Daily Gain... Grade... Pedigree... Dam's Record

How many herds this year have gone by the wayside because the calves sired by their most expensive herd bull failed to bring more than commercial prices?

Today peoples of the world select forms of government based on records of performance — why not herd bulls? Herd bulls, like forms of government, can be made to seem like they are of the highest calibre, but those who take the time to check the records have no trouble deciding.

Missiles, by the application of mathematics, are placed on target thousands of miles away. Where will your herd be in 1963? Lost in the sea of dispersals — or on target?

Your herd can be placed on course by applying the science of selecting herd bulls based on their records of performance.

PENNSYLVANIA LIVESTOCK EXPOSITION
November 7, 1961
Harrisburg, Pennsylvania

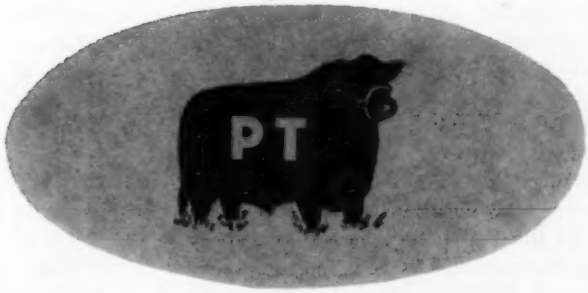

EASTERN ANGUS FUTURITY SHOW & SALE
Farm Show Building
HARRISBURG, PA.
FEBRUARY 21-22, 1962

Millarden Farms

DIVISION OF

H. E. MILLARD LIME AND STONE COMPANY

ANNVILLE, PENNSYLVANIA
DEAN SNYDER, VMD
MANAGER

WOODBURY GEORGIA
ROBERT BLALOCK
MANAGER

ANGUS

Wednesday, November 29, 1961 -- 3:00 p. m.

CHICAGO

Selling Great Bulls From Leading Herds in America . . .
Famous Sires and International Grand Champions . . .

- A sifted, selected set of bulls believed to be the greatest set ever offered to the public.
- The offering represents every famous sire of the last decade — every leading bloodline in the United States will be offered.

CONSIGNORS

Aberan Herd.....Shadwell, Virginia
Angus Glen Farm.....Unionville, Ontario
Ankony Farm.....Rhinebeck, New York
T. A. Bradley.....Avon, Illinois
Equen Plantation.....Minter City, Mississippi
Hasty Hill Farm.....Suffern, New York
Heckmeres Highlands.....Valencia, Pa.
Model Farms.....Mundelein, Illinois
Hullinger Acres.....Harris, Missouri
Keefauver Bros.....Jonesboro, Tennessee
Kintyre Stock Farm.....Gloster, Mississippi
Mole's Hill Farm.....Sharon, Connecticut
J. C. McLean.....Quincy, Illinois
Henry T. McKnight.....Victoria, Minnesota
Maple Valley Farms.....Storm Lake, Iowa
Harry Moore.....Columbia, Missouri
Meadow Lane Farm.....North Salem, N. Y.
Old Home Manor.....Homer City, Pa.
Old Capitol Farm.....Corydon, Indiana
Tim Pierce.....Creston, Illinois
Springfield Farm.....Rock Hall, Maryland
Staley Farms.....Liberty, Missouri
View Hulloa Farms.....King City, Ontario
Jim Stork.....Crozet, Virginia
Sugar Loaf Farm.....Staunton, Virginia
C. V. Whitney Farms....Lexington, Kentucky
Windfields Farm.....Willowdale, Ontario
Shelby T. Wilson.....Dundee, Mississippi
Sir William Farm.....Hillsdale, New York
Brecknock Hall.....Greensport, L. I., N. Y.
Duncraggan Ranch.....Sonoma, California
Mahogany Farm.....Williamston, Michigan
Millarden Farm.....Annville, Pa.
Henry Walser....Minnesota Lake, Minnesota
Wayside Farm.....Mt. Vernon, Iowa
White Gates Farm.....Succasunna, N. J.
Mi-Jo Farm.....Zanesville, Ohio
Lamington Lodge.....White House St., N. J.
George Stoerger & Son.....Lodi, Illinois
Ohio State University.....Columbus, Ohio
White Oaks Spring Farm.....Chilhowie, Va.
Lewis & Vincent Murphy.....Dike, Iowa
W. T. Shaw.....Williamsport, Ohio

THIS SALE AND SALE CATALOG SHOULD APPEAL TO EVERY

BULL SALE

At the International Sale Pavilion

ILLINOIS

... Show Bulls ... Breeding Bulls ... All by Nationally
... Many Imported Sires or out of Imported Dams

- Many State Fair and Regional winners.
- A sifting committee will be working quietly from the ringside, and any bull which does not measure up to herd bull specifications will be withdrawn from the sale.

It is economically impossible to mail catalogs to all of the 25,000 members and breeders of Angus cattle who should have one; therefore,

CATALOGS WILL BE MAILED ON REQUEST ONLY

Statement from the Sale Manager . . .

"This event has been in the making for over 3 years and should be an important event for breeders large and small, because if they are interested in buying a bull, they can see these leading show bulls from leading bloodlines from all over the Nation all at one sale. And it can be equally important to the large or small breeder as a market for the bulls they breed and raise."

Dale Runnion

AUCTIONEERS:

Roy Johnston **Ham James** **Paul Good** **Ray Sims**

DALE RUNNION FOR THE JOURNAL

ANGUS BREEDER IN THE UNITED STATES AND CANADA

GREENACRE FARMS
MOROCCO, INDIANA

PWS
Paul W. Stewart Farms
INDIANAPOLIS, INDIANA

Announce the purchase of two thirds interest and joint possession of the great **ANOKAMERE 50th**

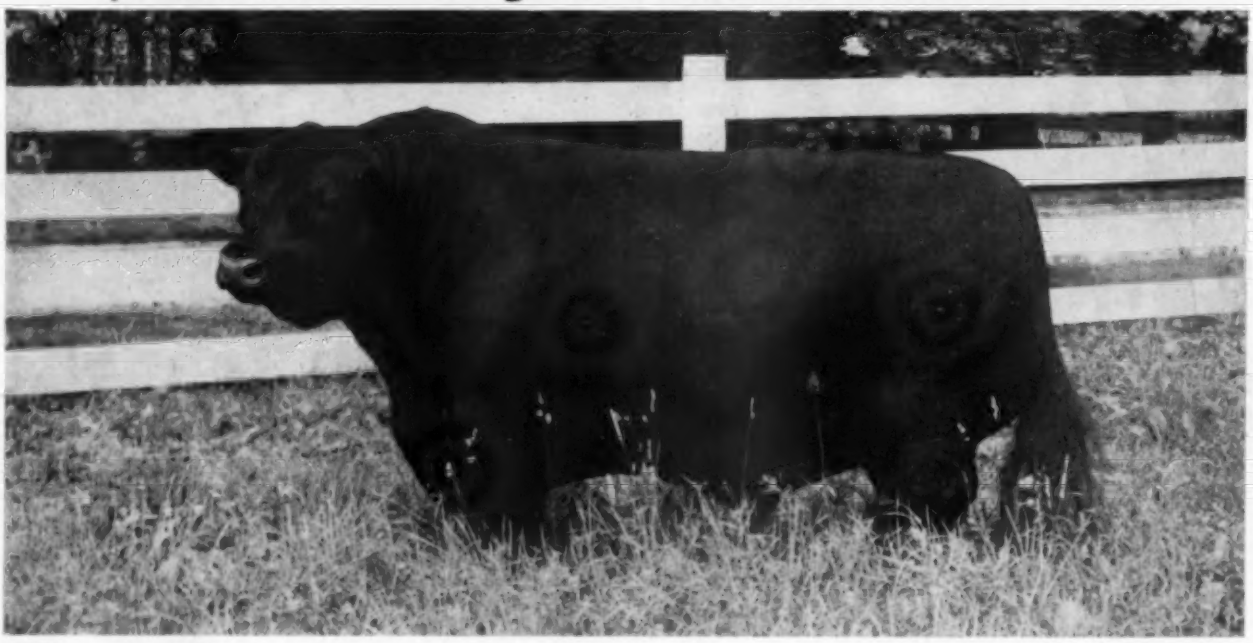

Three Time Supreme Champion at the Canadian Royal Show

One of the Breed's Greatest Individuals and Most Prepotent Sires

---

at the recent Anoka Farms Dispersal

5 sons average $3200.00
32 daughters average $1458

---

at the J. Garrett Tolan Farms Trust Dispersal
3 daughters that stood One, Two, Three in the early Senior Heifer Class in the open show at the Illinois State Fair — averaged over $3000.

MAJOR and MRS. W. A. RAFFERTY,
ERNEST C. HENDRICKSON, HERDSMAN
GREENACRE FARMS
MOROCCO, INDIANA

PAUL W. STEWART FARMS
FREEMAN PEEK, HERDSMAN
7709 E. 42ND ST. • INDIANAPOLIS, INDIANA

YOU ARE INVITED TO INSPECT ANOKAMERE 50TH NOW AT GREENACRE FARMS
THE 50TH IS OWNED JOINTLY WITH WARNER GROVE FARMS, DAYTON, OHIO

Final Reminder . . .

NOVEMBER

9

The Flying W Ranch Sale

at the Ranch, Hallsville, Missouri

C. T. WILSON, Owner
Box 6037
St. Louis 34, Mo.
Phone: PErshing 9-1335

Flying W Ranch

A. H. GAFFIN, D.V.M.
Manager & Cattle Sup't
Hallsville, Mo.
Phone: Hatton, Mo.
DUpont 7-2137

Dale McCannon, Herdsman

For Catalogs, Write: J. B. McCorkle, Sale Manager, Smithville, Missouri

INTERNATIONAL

By "MAC"

"Grete" is offering at the
First International Bull Sale
November 29, Chicago

TWO-THIRDS INTEREST

. . . in 7 Mighty Show and Breeding Sons of

"MAC"

. . . with Possession to New Owners

★ QUEEN HARRISON

★ JUANA ★ LUCY

★ MAC BURGESS

★ PRIMROSE ★ JESTRESS

★ MATHILDA

Visit our stalls in Chicago, read the extended pedigrees and records of the individuals in the Sale Catalog . . . We can offer nothing finer to you from the herd of

HECKMERES HIGHLANDS

VALENCIA, PENNSYLVANIA

(Butler County)

John G. Semple
Gen. Mgr.

Phones: Gibsonia, Pa.
Twinbrook 8-2741 and 8-2468

Even though at the

AMERICAN ROYAL LIVE STOCK SHOW

the sons and daughters of MAC were placed

Reserve Junior Champion Bull
Reserve Senior Champion Bull
1st Three Bulls
1st Two Bulls (Bred and Owned)
1st Get of Sire
2d Get of Sire

Senior and Grand Champion Female
Best 10 Head

We are most gratified and happy that we are looking into a bright future inasmuch as the first heifer calf by **Proud Heckettier 70th** shown won the strong Senior Heifer Calf class for us and many sons and daughters are being dropped at the farm similar to her.

We are just as pleased that the first daughter of **Heckettier 49th** shown this year was Reserve Junior Champion for Breckenridge Farms and the first two sons of the **"49th"** stood second and fourth. The bull who stood fourth was beaten by two sons of **MAC** who stood first and second and by a Staley bred bull.

Come and visit us and see all the calves by "49th", "70th", "99th" and Viscount at

HECKMERES HIGHLANDS

VALENCIA, PENNSYLVANIA

(Butler County)

John G. Semple, Gen. Mgr.
Ph: Gibsonia, Twinbrook 8-2741 — 8-2468

"Grete"
Mrs. E. H. Heckett

INTERNATIONAL

BULL SALE

NOVEMBER 29, CHICAGO, ILLINOIS

SELLING . . .

1/3 interest and possession of

ANKONIAN BALINESIAN

View Hulloa and Ankony Farms will continue to own an interest.

ANKONIAN BALINESIAN 3103905

Ballot of Belladrum (151587) 2797832	Paragon of Haymount (140442)	Jungle Eric of Candacraig (135003)	Prince of Morven (124022)
			Jungalia Eric of Candacraig
		Pure Pearl of Haymount (145558)	Excelsior of Cunnoquhie
			Polly Pride of Haymount
	Bedelia Maid of Belladrum (158562)	Esperanza of Candacraig (137556)	Eclipse of Newhouse
			Equeefa of Candacraig
		Bedraffled Maid of Newhouse (145459)	Emperor of Derculich
			Bedabbled Maid of Newhouse
Calved November 12, 1959.			
Blackcap Lassie B F 2d 2126834	Homeplace Eileenmere 999-35th 1150941	Eileenmere 999th 890948	Eileenmere 487th 668743
			Black Bernice 2d of T. Hills
		Gammer of Bates 915657	Envy of Bates 784443
			Gammer Glencarnock 746963
	Panther Ledge Lassie 1648928	Eileenmere 1525th 1245959	Eileenmere 1068th 1047552
			Blackcap Tolan 70th
		C. U. Blackcap Eileenmere 896283	Eileenmere Corneller
			Briarcliff Blackcap 107th

First Prize Senior Calf at the 1960 Chicago International, son of the 1957 Royal and Highland Grand Champion Bull, Ballot of Belladrum, a bull with great thickness, a real red-meated bull with wonderful set to his legs. His 22 half brothers averaged $6509 in the recent Ankony Bull sale.

View Hulloa Farm

R. R. #3

KING CITY, ONTARIO

Major General C. Churchill Mann, Owner — **Jack Nicoll, Manager**

Pictured above is Allan Ryan, Ankony Farm, Cameron McTaggart, Aurora, Ontario, Jack Nicoll, Manager View Hulloa. Katherine Lesee, Ankony Farm at the Halter.

. . . looking forward to seeing you at the

INTERNATIONAL LIVE STOCK EXPOSITION

AND THE

FIRST INTERNATIONAL ANGUS BULL SALE

NOV. 29th

selling 5 top bulls by our herd sires

write for extended pedigrees

meadow lane farm

NORTH SALEM, NEW YORK

Rainbow Valley Ranch . . .

THE CROSSROADS OF QUALITY

SELLING 94 LOTS

19 BULLS 75 FEMALES

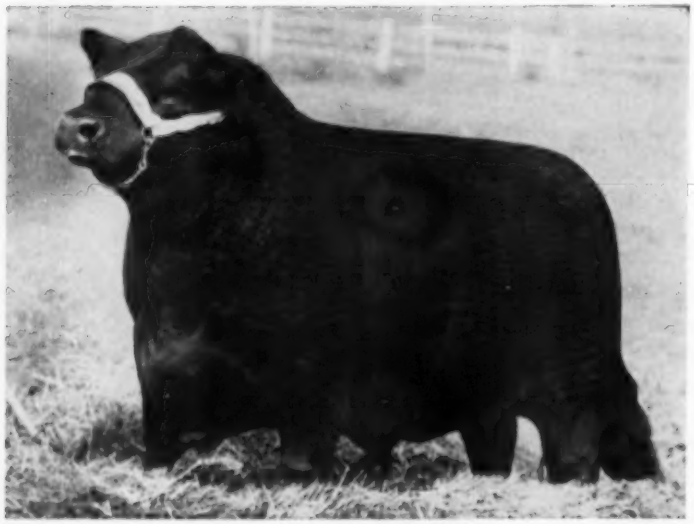

We haven't seen them all, but Caroland Bandolier Lad 57, we believe, is one of the greatest sons of Eva's Bandolier Lad. His Get and Service sell.

SATURDAY NOVEMBER 18

12:00 Noon CST

Coweta, Oklahoma

Featuring the Get and Service of

CAROLAND BANDOLIER LAD 57th

and

GLENKONIAN 13th

THE KIND OF CATTLE WE ARE SELLING ARE THE KIND WE LIKE TO BUY

RAINBOW VALLEY has during the past year continued to improve its breeding herd with the addition of some of the very top Females in the Angus breed. The cattle selling include a group of Bred Heifers as good as you will find anywhere — Truly Foundation Females.

FLASH . . . . . !!

Selling A V BARBARA ROSE 9th, Grand Champion Female at Ft. Worth, San Antonio and Houston 1961. She is by Imported Elite of Tofts, and is one of the greatest females of the breed.

. . . . . BOOM!!

ALSO SELLING

STALEY PRIDE 13, safe in calf since February 7th to Ermitre of Haymount, International Champion and sire of champions.

Glenkonian 13th, our son of the 1955 International Grand Champion Bull, is making a tremendous name for himself with the excellent calves, both bulls and females, he has sired. His Get and Service will be featured.

Dave Canning, Sale Consultant

You are invited to our pre-sale get-together at the Mayo Hotel Friday, November 17, at 6:30 p. m.

• • • • • 3rd ANNUAL

POT-of-GOLD

DIVIDEND SALE

These Rainbow Valley Dividends SELL

20 BULLS

These are bulls we selected as calves to have for the Sale. They have size, quality, and are the type we have tried for several years to produce. They are grown and developed in a sound, practical way.

BRED HEIFERS

30 Foundation Heifers — the best we have ever offered.

45 COWS

Many with calves at side. From the most important producing strains in our herd — the "close to profit" kind.

Remember....

SATURDAY, NOVEMBER 18, 1961

at the **Rainbow Valley Ranch**

North from Highway 51

COWETA, OKLAHOMA

To the sign of the Rainbow — or watch for signs on Highway 51 a few miles east of Broken Arrow, Okla.

For Catalogs, contact Phil Ljungdahl, Box 1199, Dodge City, Kansas, Sale Manager

For Reservations, contact

J. Ray Polston, Owner
3346 South Wheeling
Tulsa, Oklahoma

Bruce Polston
Director

Tom Cox
Manager

We Are Consigning 7 Bulls To The

SOONER STATE BULL SALE

El Reno, Oklahoma

NOVEMBER 13, 1961

KERMAC BARDOLIER A 3
Sire: KerMac Barrolier 5th
Dam: Blackcap 19 of Revolier
Calved: March 9, 1960 Tattoo: 07

KERMAC MARSHALL B 3
Sire: KerMac Marshall 11
Dam: Evermore of KerMac
Calved: May 22, 1960 Tattoo: 172

KERMAC BANDOLIER 46
Sire: Bandolier Pride D L
Dam: Barbara 44 of KerMac
Calved: May 26, 1960 Tattoo: I 38

KEY PRINCE H 6 of KERMAC
Sire: Key Prince 55 of KerMac
Dam: Blackbird 92 of KerMac
Calved: December 9, 1959 Tattoo: H 393

KERMAC BARDOLIER 92
Sire: Key Bardolier
Dam: Princess Pride of Essar
Calved: December 8, 1959 Tattoo: H 343

KERMAC MARSHALL 230
Sire: Hyland Marshall
Dam: Miss Burgess Glyn Mawr 106
Calved: March 29, 1960 Tattoo: I 131

KERMAC BANDOLIER 42
Sire: Bandolier Pride D L
Dam: Anita 8 of KerMac
Calved: March 24, 1960 Tattoo: I 160

See our additional consignments at the Arkansas-Oklahoma Bull Sale at Fort Smith, The Oklahoma Angus Futurity at Stillwater, and the Black Magic Sale in Nashville.

ROBERT S. KERR
DEAN A. McGEE
OWNERS
KERR McGEE BUILDING
OKLAHOMA CITY, OKLA.

ARTHUR GEE
ASSISTANT MANAGER
ROUTE 1
POTEAU, OKLAHOMA

PRINCE of RED GATE 60

KERMAC
ANGUS RANCH, INC.

PRINCE SUNBEAM 971

ABERDEEN ANGUS OF MERIT
POTEAU, OKLAHOMA

PAUL KEESEE, D. V. M.
PARTNER-MANAGER
KERMAC ANGUS
RANCH INC.
POTEAU, OKLAHOMA

RAYMOND BARTON
ASSISTANT MANAGER
McGEE DIVISION
ROUTE 2, BOX 155
PHONE 1314J1
EDMOND, OKLAHOMA

NEWS...from your association

NOVEMBER, 1961

NEW ANGUS RECORDS SET DURING 1961

Another banner year for Angus was chalked up when the results of 1961 fiscal year of the American Angus Association were announced. New record high totals were scored for registrations, transfers, and junior members. Life memberships were the second highest in history and exceeded 3,000 for the fourth year in a row.

Registrations at 266,622, were up 13.1%. Transfers, at 207,911, were 11.2% higher. Memberships numbered 3,363, an increase of 10.9% and junior memberships hit 836, up by 15.6%.

TEXAS MOVES INTO SECOND PLACE

Sparking rapid growth of the Blacks in the Southwest was record made by the breed in Texas during the past year. For the first time, the Lone Star State moved past 20,000 registrations and placed second. Texas also ranked second in transfers and life memberships.

Two other western states moved ahead, too. Kansas now ranks sixth, up from seventh, and Nebraska is ninth, up from tenth.

BOARD VOTES TO BUY NEW DATA PROCESSOR

Directors of the Association, meeting in St. Joseph last month, approved purchase of new electronic data processing machine to handle tremendous increase of paper work. New system also will reduce necessary file space. It is expected to be in operation by the end of 1962.

Board made a thorough review of year-end reports, including the field staff, the public relations department, and the comprehensive Angus Herd Improvement Record program.

CARCASS EVALUATION APPROVED BY BOARD

Technical Advisory Committee met the day before the Board's meeting to iron out details of carcass evaluation phase of AHIR. Their recommendations were approved by the Board for use on pilot "test herd" basis. Program will be offered to members after all procedures are proved completely workable.

Advisors at the meeting were Dr. R. H. Nelson of Michigan State, Dr. Doyle Chambers of Oklahoma State, Dr. H. H. Stonaker of Colorado State, and Dr. Robert Bray and Val Brungardt of the University of Wisconsin, and Robert C. DeBaca of Iowa State.

Also present were Drs. T. Donald Bell and Leon Orme of the University of Idaho, who were on hand to co-ordinate plans for the 8th annual American Angus Conference.

CONFERENCE DATES ARE JUNE 11-13

Dates for the next Conference are June 11-12-13. The theme, "Profitable Progeny--Proof of Progress", will be featured in a variety of practical presentations and numerous talks on various aspects of herd improvement.

RESEARCH SUMMARY TO BE PUBLISHED

After careful consideration given the report of the Research Advisory Committee, the Board voted to have the results printed in a forthcoming issue of the Aberdeen-Angus Bulletin which is distributed to the entire membership. Subjects covered at the meeting included carcass evaluation, hereditary defects, the Angus Herd Improvement Record, and analysis of statistics and records.

The Board also promoted Lyle V. Springer. His new title is Technical Director of the Association.

ANNUAL MEETING AT THE CONRAD HILTON

The 78th annual meeting of the Association will be held at Chicago's Conrad Hilton Hotel on Tuesday, NOVEMBER 28. The meeting is a special one and is being held on that date as a convenience for delegates attending the International Livestock Exposition.

Regular time for the meeting, according to the By-laws, is on the first Tuesday after the last Thursday in November.

A complete list of the elected delegates and alternates appears elsewhere in this issue. Each of these breeders have been advised by mail of their election and it is hoped every delegate will be able to attend. Those who cannot are urged to contact an alternate and make an effort to have their state fully represented.

STILL TIME TO NOMINATE HERDSMEN

Annual award to the man selected as Herdsman of the Year will be made at the International following the Angus Herdsmen's Banquet on Saturday, November 25. Send your nomination to the National Office. The winner receives replica of the beautiful John B. Brown Memorial Trophy.

AUCTION AVERAGE IS UP $33 PER HEAD

In 487 Angus auction sales held during the 1961 fiscal year 34,605 head averaged $445, up $33 per head over 1960. The 13,136 bulls averaged $531, up $27 each, and the 21,469 females sold at an average of $398, up $38. The sales grossed $15,521,110.

BULL TRANSFERS INDICATE EXPANSION

During the last fiscal year the Association transferred 67,178 bulls, 33% of the cattle transferred. Nearly 50,000 (73%) of these bulls went to non-members, a figure of keen significance in estimating the future expansion of the Blacks, especially in commercial herds. And, 56% of the transferred females went to non-members of the Association.

OVERSEAS THANK-YOU NOTES RECEIVED

Gracious thank-you letters from Angus officials of foreign associations were gratefully noted during recent Board of Directors meeting. The Board recently voted to send complimentary subscriptions of the Aberdeen-Angus Journal to all officers and directors of Angus organizations in Argentina, Uruguay, Norway, West Germany, Australia, Union of South Africa, New Zealand, and Great Britain.

ANGUS FEEDER CALVES TOPPING MANY SALES

In feeder calf auctions throughout the country, and in private contract sales, Angus feeder calves continue to set the price pattern. The demand for the Blacks is due their feedlot and market performance.

BLACKS CONTINUE TO SET MARKET RECORDS

Market-ready Angus steers have continued their sensational record at both Chicago and Omaha, and the influence of the Blacks is keen on all the other major market centers. For the first nine months of 1961, Angus have topped the Chicago market 100% of the time (on the first three days of the week). Omaha pace so far this year is 83%.

NOTES FROM THE American Angus Association

Angus Expansion Breaks All Records As Registrations Reach 266,662

Angus expansion throughout the nation during the past 12 months broke all records for the breed, according to a recent announcement by Frank Richards, secretary of the American Angus Association at St. Joseph, Missouri. During the national organization's fiscal year which ended September 30, record numbers of purebred Angus calves were registered and for the first time more than 200,000 "Blacks" were transferred to new owners. For the fourth year in a row more than 3,000 new members joined the Association.

The rapid growth of Angus numbers was underscored by the registration of 266,622 calves, an increase of 13.1 per cent over 1960. Transfers of ownership at 207,911, were up 11.2 per cent over last year, a powerful indication of sales activity. The number of cattlemen who joined the American Angus Association totaled 3,363, nearly 11 per cent more than 1960. In addition, memberships taken out by juniors numbered 836, an increase of 15.6 per cent over last year.

The 20 leading states in registrations were Missouri, 28,352; Texas, 22,698; Iowa, 22,445; Illinois, 19,140; Oklahoma, 15,204; Kansas, 11,327; Kentucky, 11,086; Tennessee, 10,306; Nebraska, 9,490; Virginia, 8,381; Mississippi, 7,505; Indiana, 7,469; Montana, 6,687; Georgia, 6,279; Arkansas, 5,616; California, 5,368; South Dakota, 5,220; Colorado, 5,134; Florida, 4,917; and Ohio, 4,764.

The 20 leading states in transfers were Missouri, 23,182; Texas, 17,875; Iowa, 15,786; Illinois, 14,673; Oklahoma, 13,648; Virginia, 8,985; Kansas, 8,746; Tennessee, 8,294; Kentucky, 7,557; Mississippi, 7,154; Colorado, 5,606; Nebraska, 5,557; Georgia, 5,209; Indiana, 5,057; Arkansas, 4,942; California, 4,556; Montana, 4,527; Florida, 4,236; South Dakota, 3,363; and Ohio, 3,277.

The top ten states in new life memberships during 1961 were Missouri, 400; Texas, 295; Oklahoma, 223; Illinois, 207; Tennessee, 195; Iowa, 187; Kentucky, 118; Indiana, 116; Mississippi, 114; and Georgia, 104.

According to Secretary Richards, "These record breaking results are con-

CONFERENCE COMMITTEE MEETS

An informal meeting was held recently at the University of Idaho, Moscow, to discuss plans and inspect facilities for the 8th annual American Angus Conference, June 11, 12, and 13, 1962. Among those present were front row, left to right, Douglas A. Wood, field representative for the American Angus Association, Meridian, Idaho; W. J. Harrer, Helena, Montana; Howard Hanks, Minidoka, Idaho; T. Donald Bell, University of Idaho, Moscow; back row, left to right, T. B. Keith, C. W. Hodgson, and Leon Orme, all of the University.

3201 Frederick Blvd., St. Joseph, Mo.

OFFICERS

President
WILLIAM W. BRAINARD, Jr., Marshall, Virginia

Vice-President
GEORGE W. GRAHAM, Wichita Falls, Texas

Treasurer
W. A. RAFFERTY, Morocco, Indiana

Secretary
FRANK RICHARDS, St. Joseph, Missouri

Director of Public Relations
LLOYD D. MILLER, St. Joseph, Missouri

Technical Director
LYLE V. SPRINGER, St. Joseph, Missouri

TERMS EXPIRING 1961—Allan A. Ryan, Rhinebeck, New York; James Quisenberry, Jr., Winchester, Kentucky; Duane Clark, Worthing, South Dakota; Lewis B. Pierce, Creston, Illinois; George W. Graham, Wichita Falls, Texas.

TERMS EXPIRING 1962—James R. Hancock, New Franklin, Missouri; Herbert Cline, Bussey, Iowa; L. W. Turner, Forest, Virginia; Charles Meade, Camden, Indiana; A. J. Schuler, Jr., Chapman, Kansas.

TERMS EXPIRING 1963—Roy G. Johnston, Belton, Missouri; H. Dick Nobis, Davenport, Iowa; Eric C. Biedenharn, Vicksburg, Mississippi; Frank Gwerder, Walnut Grove, California; Earl Dugger, Tulsa, Oklahoma.

Executive—Hancock, Pierce, Ryan

Finance—Biedenharn, Turner, Gwerder

Member and Public Relations—Ryan, Cline, Johnston

Planning—Pierce, Hancock, Quisenberry

Technical—Cline, Biedenharn, Dugger

Rules—Johnston, Schuler, Dugger

Arbitration—Quisenberry, Clark, Schuler, Nobis

Show Classification—Clark, Meade, Nobis

Records—Meade, Gwerder, Turner

(The president and vice-president are ex-officio members of each committee. The first named member is the committee chairman and all correspondence should be addressed to him.)

FIELD REPRESENTATIVES

Director of the Field Staff
MILT MILLER, St. Joseph, Missouri

DALE BAIRD, Route 3, Wilmington, Illinois

RONALD BLACKWELL, 5429 Palmer Dr., Ft. Worth 17, Texas

RAYMOND W. BUCHANAN, 1510 South Twelfth St., Fargo, North Dakota

JESS R. COOPER, 420 Lakeside Drive, McPherson, Kansas

JAMES V. COYNER, Box 167, Warrenton, Virginia

LYLE HARING, De Witt, Iowa

VERN H. KERCHBERGER, 131 Spring Valley Road, Donelson, Tennessee

WILLIAM S. ROCHE, 350 Scott Road, Lodi, Calif.

WILLIAM A. TERRY, 2687 Fairlane Drive, Doraville, Georgia

DOUGLAS A. WOOD, Box 394, Meridian, Idaho

DEAN R. HURLBUT, Director of Junior Activities, St. Joseph, Missouri

ROBERT C. SNYDER, Assistant Public Relations Director, St. Joseph, Missouri

DAVID J. MILLER, Public Relations Assistant St. Joseph, Missouri

crete proof of the tremendous increase in the popularity of Angus cattle among farmers and ranchers in every section of the country. It is obvious more and more U. S. cattlemen are turning to the Blacks in their search for more efficient, more profitable beef cattle."

notes from the Fieldmen

FROM INDIANA, OHIO AND ILLINOIS

Angus steers swept all the top prizes at the recent 24th annual 4-H Club and F. F. A. show and sale sponsored by Lugbill's auction at Archbold, Ohio. The three-day event was one of the largest ever held by the firm. It included 303 steers shown by farm youngsters. In addition, over 2,000 steers competed for top honors in the carload classes.

The grand champion steer of the show was a 1,055-pound Angus calf exhibited

(Continued on page 68)

across the Secretary's desk

As each fiscal year of the Association starts it is perhaps only natural to wonder what the year may bring. As the year 1961 draws to a close Angus breeders in all parts of the country can be proud of the record made; it is one of the best years for our rapidly expanding breed. Registrations will exceed 266,000, transfers will pass 205,000 and new life members will be near 3,350. Junior members, tomorrow's breeders, will set a record of over 825. All of this comes about because farmers and ranchers in the country more than ever realize there is extra profit in Angus cattle.

There has been a trend to increase size, some of it regardless of quality. Therein lies danger for Angus producers. Our breed does not need to be changed, our big job is to produce more of the kind which have made premium prices possible.

The trend today is for a carcass weighing from 600 to 700 pounds. Some have advocated the downgrading of marbling. Why? Palatability is definitely tied to the fat found in the carcass, be it beef or pork, and Angus cattle marble well at any age and degree of finish. In determining the cut-out value of a carcass, the weight of hide, size of bone, degree of finish, kidney knob, the marbling score, all influence the quality and amount of saleable red meat produced.

As we hear of talk of gainability, which means the pounds of daily gain of our cattle, it is well for us to ask the question, "pounds of what?" Angus

(Continued on page 68)

GOVERNOR SAWYER PROCLAIMS NEVADA ANGUS WEEK

Governor Grant Sawyer of Nevada met with Angus officials recently in his office at Carson City to sign a proclamation declaring October 1-7 as Nevada Angus week. At his left is Mrs. Wilbur May of Double Diamond Ranch, Reno, and at his right is Mrs. Lawrence Grant of Jack's Valley Ranch, Carson City, president of the Western States Women's Angus Auxiliary. Standing left to right are Ken Gross, Sacramento, California, secretary, Western States Angus Association; William Roche, Lodi, California, field representative of the American Angus Association; William Walker, Wellington, Nevada, chairman of the Sierra, Nevada commercial Angus sale, held during the special week, and Frank Gwerder, Walnut Grove, California, director of the American Angus Association.

ABERDEEN ANGUS Journal
ESTABLISHED 1919

808 DES MOINES STREET
WEBSTER CITY, IOWA

VOLUME 43 NUMBER 4
NOVEMBER 1961 PRICE 35 CENTS

FRED HAHNE, FOUNDER

THE "BLACK" FUTURE

By Henry C. Besuden

Editor's Note: Through the courtesy of the Lexington Herald-Leader, Lexington, Kentucky, we publish here a guest column supplied to Mr. John Jenks, Herald-Leader Farm Editor by Mr. Henry C. Besuden, Winchester, Kentucky. Mr. Besuden, prominent central Kentucky livestock producer, named this column "The Black Future" when it was printed in the Herald-Leader. It is this kind of Angus promotion that does the breed a great deal of good all over the country, and the Lexington Herald-Leader is to be commended for its fine progressive spirit in publishing this column. This article was first given as an address by Mr. Besuden before a civic group. Mr. Besuden has earned many prizes with his Southdown lambs, having won more carload championships with this breed at the International Livestock Exposition in Chicago than any other exhibitor. He received the top award in this class 11 times in 14 years.

OXEN were the most important agents in growth of early civilization, and appear to have been among the earliest of domesticated animals. They were mentioned in the oldest written records of Hebrew and Hindu peoples. In early days oxen were used as a medium of exchange, and after the introduction of metal coinage, the image of an ox was stamped on the new money.

It is not known just when cattle began to be used for meat because the first use was plowing and pulling carts. However, when horses supplanted them in this occupation we find that cattle were raised for food.

Breeding of cattle has been going on for thousands of years. Many breeds have been developed, some to suit the fancy of the herder, some to fulfill local demand and some developed to most economically fit the climate and topography of the land.

Hornlessness has been a matter of considerable controversy. Darwin believed that polled breeds of cattle descended from hornless sports, and because of high prepotency rapidly developed a hornless breed or polls as they are called today. This characteristic is now so fixed and dominant, that in the mating of horn and polled breeds, from 95 to 100 per cent of the offspring are polled.

The early history of Aberdeen-Angus, like that of many of our domestic breeds of cattle, is lost in the unwritten annals of the agriculture era of the 17th and 18th centuries. It appears, however, that the Angus breed sprang from the wild native, hornless cattle of Northern Scotland, the fountainhead being in the district of Aberdeenshire and Angusshire.

In 1795 all Europe was plunged into the French Revolution and many sections gave up cattle, substituting the production of grain. The northern section of Scotland, deprived of finishing ground for their cattle began to improve the herds and breed for the block with strength of bone and heavy muscle unnecessary.

An effort was made to produce a maximum of beef of prime quality, with a minimum of bone and offal. To trace the development of the Angus from the early days would take considerable time and detract some from the intent of this article that is more concerned in the immediate past history and future of the blacks. Suffice it to say that the breed was kept in good hands. Names like Hugh Watson, William Fullerton and William McCombie, all master breeders, continued to mold the breed.

Several events contributed to world recognition, such as showing at the International Exposition in France and other European countries. In interbreed competition the Angus won all prizes in 1878 at the Paris exposition.

It is in the United States and Canada that the breed has made outstanding progress. In 1873 Angus were imported into America, Shorthorns having been introduced in 1783, and the Herefords in 1817. The breed arrived unheralded and as any other competitor had to win recognition on merit alone.

Henry C. Besuden

The Angus population jumped from zero in 1873, to two million purebreds by mid-twentieth century. In addition, there were untold thousands unregistered and crossbreds. Less than a hundred years is a short period in history for a practically unknown breed to be introduced, win supporters and overcome opposition and grow recognizable size and reach the pinnacle of superiority in beef production on merit alone.

Someone might well ask the question, what proof have you that this breed is so superior? What is the show ring record at the larger shows? Let's read the record. Beginning at the first International at Chicago in 1900, the grand champion single steer, reserve champion steer, champion of any age, and weight, group of steers, carload of steers and carcass, were all Angus, winning more than all other breeds combined. This is a sample of percentage of wins at other important shows.

It is interesting to note that the junior show at Chicago has been won by Angus, 23 out of 39 times. In the Carcass show, they have won 48 out of 53 times and the carlot show, 42 out of 53 times.This is through 1955.

Someone may make this statement, "Sure, the blacks are great feeders and show cattle, but what about just ordinary cattle production across the land? Just how practical are these cattle?" A survey of every section of the country shows Angus doing well under all conditions.

I quote a typical case showing how the blacks can take rough treatment. W. D. Cullum, of Nebraska says, and I quote, "My cows went through the blizzard of 1948 and '49 on ½ ton of hay and a pound of cottonseed cake. During the blizzard they didn't lie down for many

(Continued on page 84)

EDITORIAL

BIBLE THOUGHT: All the ends of the world shall remember and turn unto the Lord: and all the kindreds of the nations shall worship before thee. For the kingdom is the Lord's: and he is the governor among the nations. Psalms 22: 27-28.

RICHARD H. HAHNE

THE reports of recent sales in this, and recent issues of the Journal, substantiate the impressive records established by our breed the past year and indicate the upswing of Angus popularity will continue this current fiscal year.

Your Association, in this issue, states registrations were up 13.6% with a total of 266,622; transfers up 11.2% with a total of 207,911. The 3363 new memberships was a gain of nearly 11% over 1960 and the 836 Junior mmemberships was a gain of 15.6% over 1960.

Demand for Black steers is at a new high, and the sale reports prove our breed is attracting the attention of more and more cattlemen who are establishing new breeding herds. The record is impressive and the picture is good, but -- producers of Aberdeen-Angus cattle must exercise care that sudden trends do not take away the very things in our breed of cattle that makes our position so enviable.

Many of you received a copy of the booklet, "Thirty-Five Years of Progress at Anoka Farm," written by F. W. Crawford, but an even larger number of you did not, and you will be interested in the followng quotation from the book, a statement made by T. Alex Edwards.

> "There have been changes in Aberdeen-Angus cattle during the last thirty-five years. First, we had the trend toward smaller, more compact cattle during the thirties. That was unfortunate because line-breeding small cattle produced problems that did the breed a great deal of harm. Now we hear, and I think all too often, people preach the bigger the better. If this trend is carried too far it may take only thirty years to grow from altogether too small to altogether too large.
>
> "It would appear that the great popularity the Aberdeen-Angus breed has enjoyed, during the past thirty-five years, is almost entirely due to the quality of carcass with which the breed is endowed. If this is true, then we should be very careful to see that any change that is made in type or size is made very slowly and only when we are sure that we can retain the quality of carcass for which the breed is famous."

This admonition is timely, for it is during periods of greatest activity, with an increase in customer demand, that producers, manufacturers or cattlemen are most likely to relax vigilance in quality control. With this in mind, Aberdeen-Angus producers can insure a continuing increase in customer demand only by the determination of individual breeders to stay with the kind of Angus that have won the approval of the buying public and not be swayed by "tiny ones", "great big ones", or any other fad.

Richard H. Hahne

THIS CLASS WINNER SELLS AT THE INTERNATIONAL BULL SALE . . .

WHITNEYMERE 51207th is pictured above winning his class at the 1960 All-American Futurity. See him at the International where he is being consigned to the International Bull Sale. He is a son of Whitneymere 512, the 1958 Futurity Supreme Champion, and is out of a daughter of Whitneymere, the 1954 International Reserve Grand Champion Bull.

C. V. Whitney Farms

LEXINGTON, KENTUCKY

KENNY HAINES, MANAGER • POE SMITH, HERDSMAN

Dor-Mac's Bardoliermere 3d

1814658

by the famous "Sire of Champions" O. Bardoliermere 2d and brother to four International Grand Champions . . .

THANKS . . .

From Wayne Knolls and Guest Consignors

To the bidders and buyers at our

"ACROSS OHIO" Sale

Cattle went to the following buyers from 7 States and Canada:

Haystack Angus Ranch, Longmont, Colorado
Dr. Robert Moore, Broad Hill Farm, Southboro, Massachusetts
Schearbrook Farms, Clayton, Ohio
Annzibar Farms, 5930 Vair Road, Ravenna, Ohio
Reynolds Metals Co., Henderson, Kentucky
W. J. Bair, 1825 Bair Road, N. E., North Canton, Ohio
Clayton Jennings, Highmore, South Dakota
Cassell Bros. and John Rine, Mt. Vernon, Ohio
Earl Sowers, Homewood Farms, Powell, Ohio
John Hauman, Jr., Newark, Ohio
Geo. Roe, Roeswood Farm, Weston, Ohio
Bryan F. Jones, Ravenna, Ohio
Dean H. Eddleblute, Rt. 3, Minerva, Ohio
Bipperts Farms, Elma, New York
Robert R. Stoner, Jr., 1115 North Second St., Harrisburg, Penna.
Ankony Farm, Rhinebeck, New York
Howard Edwards, 1721 Naylor Lloyd Road, Youngstown, Ohio
Mindale Farms, Tallmadge, Ohio
Erwin Patton, New Concord, Ohio
Summitcrest Farms, Summitville, Ohio
Sunset Bay Farms, Forest, Ontario
T. W. Govenlock, Forest, Ontario
G. H., Roger L. and J. Edwin June, New London, Ohio
Groveport Farms, Groveport, Ohio
Wm. B. Enos, Route 3, Cambridge, Ohio
Clyde Norris, Gambier, Ohio
J. C. Etling, Marshallville, Ohio
Terry Etling, Marshallville, Ohio

Wayne Knolls, Marshallville, Ohio
Walbridge, Millbrook, N. Y.
Rally, Millbrook, N. Y.

ON ANGUS TRAILS

By Colin Kennedy

Five big sales of the fall season are out of the way, and with sensational results. The J. Garrett Tolan Farms Trust dispersion, the Anoka-Bolehill dispersion, Canadian Royal, Sunset Bay and the Double Diamond sale — ranging from Illinois to Ontario to Nevada — averaged well in four figures and had a combined gross of nearly one million dollars.

■

Not in a long time has interest been as high as has been the case this fall. Many new buyers are on the clerk's books. Old herds are strengthening their position.

■

In the meantime the American Angus Association reports new highs in registrations, transfers and new memberships for the fiscal year just closed.

■

But the activity of the registered market is modest in comparison with the current demand for the top end of our commercial heifer calves. They are outselling steers by 3 and 4 cents a pound to go back into herds that are either going Black or turning Blacker.

■

Highest heifer price we have heard to date is the 40 cents a pound paid October 5 on the Oklahoma City market for 60 head running from 480 to 493 pounds and going to K. P. Schafer of El Reno, Oklahoma. This figures at better than $190 per head. These calves were the "reputation kind" from the Federal Reformatory in Oklahoma.

■

In the light of today's demand for commercial Angus females we wonder how another breed justifies its claim of 7 more calves per 100 cows. A rancher friend points out that a 7 per cent difference in calf crops is usually the result of good management versus poor management; an early storm that took its toll of young calves; or any one

of a half dozen other reasons, some of them uncontrollable. "You can find that difference, and more, among herds of the same breed in the same locality."

■

We reiterate: the main difference in herds lies in their management. The last figures we have from the operation of John Kilbie of Pawhuska, Oklahoma, is 209 calves weaned from 210 cows. To claim that the record of this reputation Angus operation is typical of the breed would impress only the veriest greenhorn. Incidentally this Osage commercial Angus breeder has his heifer calves contracted for the next 3 years at a 3 cent premium over top steer calves.

■

Or take the veteran Howard Barnes of Cody, Nebraska. The latest figures we have from this herd is 20 dry cows —from all causes—out of a herd of more than 500 cows. Incidentally the heifer calves from this herd are in premium demand, to say nothing of the older cows that are taken out each year. And the steer calves, of course, have gone on to the International carlot championship numerous times.

■

"Now don't be funny, Bud, and ask me if I am building my bomb shelter. This concrete work is all on the surface and represents a feeding floor I have been figuring on for 10 years."

We pointed out that since the Old Skeptic himself had brought up the subject, what was his opinion on the matter. This was a mistake.

"Well, there are two points about the whole thing. Either they don't drop one on us, in which case we have nothing to worry about, or they do try it, in which case I figure I can't do much about it. My arthritis won't let me live like a gopher for 3 weeks and by that time I would be stir-crazy, anyway.

"But there is one thing I can't figure out. The Russians haven't told us the truth for 40 years. Now we believe them without any doubts when they say they can wipe us out. Granted they have the hydrogen bomb I have some reservations about their accuracy with the thing. Again we have only their word for it. And when I guess they won't use it—or can't use it with any great skill—I am guessing with the rest of the guessers.

"In the meantime we are becoming a nation of runny-nosed rabbits. To borrow a phrase from 30 years ago the thing we have most to fear today is fear itself."

WHITNEYMERE 150th

Homeplace Eileenmere 210th 1268297	Eileenmere 487th 668743	Eileenmere 85th 470007	Eileenmere 32d
			Enchantrene 364519
		Pauline T. 6th 523013	Eileenmere 32d
			Pauline T. 4th
	Gammer Glencarnock 746963	Guerson of Banks 639964	Endymion of Tillyrie
			Gammer Eubena
		Gammer Erdonia 2d 636905	Endymion of Tillyrie
			Gammer Erdonia
Whitney Pride Lass 9th 1326260	Whitney Bandolier 5th 934190	Ravenswood Bandolier 12th 681148	Wintonian 5th
			Canterbury Kar. 13th
		Ravenswood Ermina 4th 744489	Envious Blkcp B. 6th
			Ermina of Cole. 4th
	Millarden Puella 831936	Globe Hill Karamar 612587	Globe Hill Lunar. 2d
			Kassie Mona 525073
		Maryland Pride C. S. 2d 641555	Jock of Wheatland
			Andelot Pride 11th

The "150th" is doing for us what all breeders hope for . . . Siring Quality calves with Growth and Substance that will go in any herd and do a good producing job for our customers.

It Pays To Keep Your Eyes On . . .

Dundee RANCH

Lake Fern Rd. • Lutz, Florida • Ph. Tampa, WEbster 9-5201
RALPH J. and GWEN CORDINER, Owners • CHAS. MOORE, Mgr.

Certified T. B. and Bang's Tested Herd

As the Herefords pass out of the picture, Judge Otto Nobis, Davenport, Iowa, far left, looks over the late summer yearling class of Angus heifers at the 1961 American Royal Show in Kansas City.

The American Royal 1961

McLean, Heckett, Mugge, Blue Sky, Pierce and Breckenridge Win Breeding Championship, Angus Steers Top the Show.

By George Vest

Grand Champion steer over all breeds at this year's American Royal was an Angus, shown by Judy Vining of Osage, Iowa. Pictured with Judy and her champion, below, are twin sister Joy and Mr. C. J. Kaney, vice-president of the American Royal Show. The steer later sold for 85.10 per pound. Val Brungardt, Madison, Wisconsin, judged the steer show.

"THE 'DOR-MACS' are sure tough to beat," was the comment of a ringside spectator at the 1961 American Royal in Kansas City.

And justly so, for six of the eight Angus breeding class champions came from the lineage of O. Bardoliermere 2d, the Dor-Mac Farms' herd sire owned by J. C. McLean of Quincy, Illinois. The Grand Champion bull was by the "2d" while the Grand Champion female, Reserve Grand Champion bull, Reserve Junior and Reserve Senior Champion bulls were by sons of the "2d" and the Reserve Junior Champion female was by a grandson of the "2d".

The championships shared by McLean; Heckmeres Highlands, Valencia, Pennsylvania; L. O. Mugge & Son, Cleghorn, Iowa; Blue Sky Farms of Kearney, Missouri; Lew Pierce & Sons of Creston, Illinois; and Breckenridge Farms, Little Hocking, Ohio, were not push-overs, however, as 184 head from many of the nation's top herds vied for the blues and purples. Tough too, were the sons and daughters of Ermitre of Haymount. One daughter of the imported 1960 International Grand Champion was Junior and Reserve Grand Champion while another daughter remained undefeated in class, a distinction she won earlier at the All American Futurity, the Missouri and Tulsa State Fairs.

Completing the championship picture was the Reserve Senior Champion female from the Lew Pierce herd. In fact, many of the first and second prize winners in class were of championship calibre and the placings were tough to make as Judge Otto Nobis of Wilton Farms, Davenport, Iowa, gave each one a thorough going over.

In the inter-breed steer competition the Blacks emerged on top with Grand Champion steer over all, Grand Champion Carload of Fat Steers and Grand Champion Carload of Feeder Steers. Grand Champion individual steer honors

Pictured at the left is the Grand Champion bull of the 1961 American Royal, Dor-Mac's Bardoliermere 228, shown by J. C. McLean of Quincy, Illinois, and owned jointly with Dr. E. A. Barnes and Dr. J. J. Hicks of Kentucky and Alabama. Judge Otto Nobis, Dean H. H. Kildee and J. C. McLean are pictured. Shown on the right is the Grand Champion female, Greta Heckett 3d, shown by Heckmeres Highlands of Valencia, Pennsylvania. Pictured left to right with the champion are: Eric Heckett, Judge Otto Nobis, Greta Heckett, James R. Hancock and Jack Semple.

went to Judy Vining of Osage, Iowa, on her 1,000 pound summer yearling, "Maybe II". The steer, Champion Angus of the open show, was bred by the Jennings Brothers of Highmore, South Dakota, and was sired by Mole's Hill Maximilian 124th. He later sold at auction for $5.10 per pound.

The Grand Champion carload of fat steers was shown for the third consecutive time by Paul Freed & Sons of Paullina, Iowa. They sold at $40 per hundredweight. Grand Champion carload of feeders was shown by Silver Top Farm at Belton, Missouri. They brought 55 cents per hundred. The Reserve Champion Angus individual steer was shown by Harvey Hartter of Carlock, Illinois, a son of Eileenmere 1358.

Heckmeres Highlands of Valencia, Pennsylvania, captured a big share of the ribbons in the breeding class show with three blues, four reds and three purples as well as having the best get-of-sire, best three bulls and best Ten Head of the show—most of them on the progeny of their herd sire, Dor-Mac's Bardoliermere 10th. Heckmeres champions included Greta Heckett 3d, Senior and Grand Champion female, Jester Heckettier, Reserve Junior Champion bull and Lucifer Heckettier 6, Reserve Senior Champion bull owned jointly with Breckenridge Farms. All were sired by the "10th", one of the top breeding sons of Dor-Mac's Bardoliermere 2d.

Greta Heckett 3d, a beefy heifer, topped the two-year-old female class. She is out of Miss Georgina of ROF who was champion at Denver in 1952. Jester Heckettier was second prize early junior yearling bull and had stood first in class at the All American Futurity. Lucifer Heckettier 6 was second prize senior yearling bull. He had stood first in class at the Futurity and was Senior and Grand Champion at the recent Ohio State Fair.

Grand Champion bull of the Royal was Dor-Mac's Bardoliermere 228, a beefy son of the "2d" shown by McLean. The bull, owned jointly by McLean, Dr. E. A. Barnes of Albany, Kentucky, and Dr. J. J. Hicks of Birmingham, Alabama, topped the senior yearling bull class. He had been judged Senior and Grand Champion at Illinois in mid-August and later, Reserve Senior Champion at Missouri.

The Junior and Reserve Grand Champion bull was Bardoliermere M 45, a deep, thick son of Dor-Mac's Bardoliermere 70th, shown by L. O. Mugge and (Please turn to page 164)

Pictured below, right, is the Reserve Grand Champion bull Bardoliermere M 45, shown by L. O. Mugge & Son of Cleghorn, Iowa. With the champion are Otto Nobis, Dean H. H. Kildee and Max Mugge. The Reserve Grand Champion female is pictured on the right, Blue Sky Ermitre Ellnora, shown by Blue Sky Farms of Kearney, Missouri. With the champion are Otto Nobis, judge, and Sam Barr, owner.

Whitney Bardoliermere, Grand Champion Bull of the Kentucky State Fair, shown by Whitney Farms, Lexington, Kentucky. Mrs. Curtis Cantril, Lexington, Kentucky behind the bull with Kenneth Haines, Whitney Farms' manager.

Evergreen Lady 3 HES, Grand Champion Female of the Kentucky State Fair, shown by Stanford Farms, Lebanon, Tennessee. Left to right: Mrs. Ralph McManigal, secretary of the Kentucky Angus Association, Harold Stanford, owner and Warren Dievert at the halter.

Whitney Leads Kentuckians For Homestate Honors

By Curt Rodgers

THE DAY was hot and sultry but no warmer than was the competition as C. V. Whitney Farms, Lexington and J. H. Quisenberry & Sons, Winchester, held the line against the "Out-of-state" showmen in the Kentucky State Fair. Placing of the 64 bulls and 70 females was done by Glenn Bratcher, Stillwater, Oklahoma.

Judge Bratcher selected his grand champion bull from the summer senior yearling class, Whitney Bardoliermere, by Dor-Mac's Bardoliermere 10th, the 1956 International Grand Champion. Another son of the "10th" from Whitney Farms stood second in this class and was later named to reserve senior champion.

The junior and reserve grand champion honors went to the early junior yearling, Elation 124 of Model, by Elation of Eastfield, shown by Model Farms, Mundelein, Illinois. The reserve junior champion, Hill Crest Bandolier 271, by Hill Crest Bandolier 45th, was shown by J. H. Quisenberry & Sons, Winchester, Kentucky.

Model Farms came in for another blue with their senior yearling Baron of Lakewood 120, a straight lined, thick son of Imp. Black Baron of Barnoldby. The late junior yearling class was won by Ekonomist Quentin, son of the Imported Ekonomist of Gloagburn. He is owned jointly by Treasure Acres, Blairsburg, Iowa and E. A. Barnes, Albany, Kentucky. Top in the senior bull calf class went to Stanford Farms, Lebanon, Tennessee with Bardoliermere 532. Out-of-staters continued to force the issue with Old (Please turn to page 86)

Elation 124 of Model, Reserve Grand Champion Bull of the Kentucky State Fair, shown by Model Farms, Mundelein, Illinois. Left to right: Ed E. Manning, owner, Mrs. Curtis Cantril, Lexington, Kentucky and Walter Davies, Model Farms manager.

Whitney Pride 50, Reserve Grand Champion Female of the Kentucky State Fair, shown by Whitney Farms, Lexington, Kentucky. Kenneth Haines, manager of Whitney Farms at the halter.

Mole's Hill Maximilian 1196 Junior and Grand Champion bull of the 1961 Eastern States Exposition for Mole's Hill Farm of Connecticut. From left to right Owner Theo. S. Ryan, Secretary Frank Richards, Randy Ryan, Herdsman Mick Colvin.

Both female championships at West Springfield went to Pennsylvania State University. In the foreground is Herdsman Gail Long with Blackbird Lady PS 50th, Junior and Grand Champion female. In the background is Judge Don Good of Kansas State University with Professor Herman Purdy, who has the Senior and Reserve Grand Champion, Mole's Hill Blackcap 2179.

Mole's Hill and Penn State Top "Frank Richards" Show

By Colin Kennedy

LARGEST ANGUS SHOW in the more than 40 year history of the Eastern States Exposition was staged September 18 at West Springfield, Massachusetts. From the standpoint of quality the 1961 Angus event also set a new high. From these facts it is significant that the event was dedicated to Frank Richards, secretary of the American Angus Association. At a dinner following the show Secretary Richards was presented a plaque by Carlo M. Paterno, president of the Eastern States Angus Futurity "For outstanding leadership, stimulation, promotion and support of Angus breeders everywhere."

Two powerful herds—Mole's Hill of Sharon, Connecticut, and Pennsylvania State University—shared top honors with 9 and 7 blue ribbons each with sons and daughters of their famous sires, Dor-Mac's Bardoliermere 60th and Keystone Bardoliermere, respectively.

Junior and Grand Champion was the late summer yearling, Mole's Hill Maximilian 1196, shown by the Theodore Ryan herd. A bull with thickness, style and balance he is a worthy son of the 1957 International Grand Champion. Mole's Hill also had the Senior and Reserve Grand Champion, Mole's Hill Maximilian 1160, winner of the summer senior yearling class.

Meadow Lane Farm of New York took the reserve junior purple with Meadow Lane O B 110. He is an early junior yearling son of O. Bardoliermere. Reserve senior championship honors went to Pennsylvania State University on the winning senior yearling, Keystone Bardoliermere 35.

Other first place winners were Penn State in the late senior bull calf class with Keystone Bardoliermere 67, another son of Keystone Bardoliermere; Mahrapo Farms of New Jersey in the late junior yearling class with Mahrapomere 12211, by Eileenmere 1201; and Rally Farms of New York in the 2-year old class with Rallymere 1862, by Whitneymere 186.

In the female show Judge Don Good of Kansas State University again went to a younger animal for his top award. Junior and Grand Champion female was the Penn State late summer yearling, Blackbird Lady PS 59. Senior and Reserve Grand Champion also went to Penn State on Mole's Hill Blackcap 2179, by the champion "60th". She was first place senior yearling.

Reserve junior championship also went to Penn State—Blackbird Lady PS 40, the early junior yearling winner. Mole's Hill salvaged the reverse senior championship with the 2-year old class winner, Mole's Hill Blackcap 2118.

Other first place winners in the championship competition included Whitetail Farm of Connecticut in the late senior heifer calf class with Elba of Sharon I, by Mole's Hill Maximilian; Mahrapo Farms of New Jersey in the early senior calf class with Mahrapo Edwinamere 5, a daughter of Mole's Hill Maximilian 130; and White Gates Erica 18, a late junior yearling entry of White Gates Farm of New Jersey, by Ankonian Bombardier.

Mole's Hill Farm was awarded first in the get of sire show on calves by Dor-Mac's Bardoliermere 60th, with

(Continued on page 90)

Grand Champion 4-H Baby Beef of the Eastern States Exposition shown by Lynn Leachman of Rhinebeck, New York. With the champion and his owner are Judge Don Good and Secretary Frank Richards.

A heavy winner at the Mid-South Exposition was Beaver Dam Plantation of Mississippi. This is their winning get of sire group by K F Bardolier 4th which includes the Junior and Grand Champion bull (second from left) Beaver Dam Ambassador 13th, as well as other winners.

Beaverdam, Quisenberry Take Memphis Grand Champions

A STRONG EXHIBIT, second only to the National Show at Memphis some years ago, was our Angus contribution to the Mid-South Fair September 27. Herds from Tennessee, Mississippi, Arkansas, Missouri, Ohio and Kentucky made for numbers and the quality was such that competition was keen.

In the bull show Beaver Dam Plantation of Mississippi was the winner of 4 blue ribbons while Stanford Farms of Tennessee had 2. Other blue ribbons went to Meier Angus Farm of Missouri, J. H. Quisenberry & Sons of Kentucky and to Harpeth Valley Farms of Tennessee.

For his Junior and Grand Champion Judge Kenneth Litton of Virginia selected the many-times winner, Beaver Dam Ambassador 13, an early senior bull calf. Owned jointly by Beaver Dam Plantation and John J. Tolan of Illinois, he is by K F Bardolier 4th and was a first prize winner at the All-American Futurity, Illinois and Missouri and junior and grand champion at Iowa and Tennessee. A thick, stylish and very sharp-headed calf he was a popular champion.

Reserve junior and reserve grand champion honors also went to the Shelby Wilson herd on the late junior yearling, Beaver Dam Bardoliermere 100th, owned by Beaver Dam and Ankony Farm of New York. He is by the 1958 International grand champion, Dor-Mac's Bardoliermere 100th. Previous winnings were at the All-American Futurity and the grand championship at the Missouri State Fair. The week previous at Nashville he was also reserve junior and reserve grand.

Senior championship honors were won by J. H. Quisenberry & Sons of Kentucky on their summer senior yearling, Hill Crest Eileenmere 7th, by Whitneymere 555th. The previous week at Nashville he was first prize winner and reserve senior champion. Harpeth Valley Farms had reserve senior championship

at Memphis with Harpeth's Eileenmere 157th, their first prize 2-year old by Homeplace Eileenmere 746th.

First place honors were more evenly divided in the female show with Beaver Dam Plantation latching on to 3, while J. H. Quisenberry & Sons and Equen Plantation of Mississippi had 2 each and singles to Meier Angus Farm of Missouri, Warner Grove Farm of Ohio and Kintyre Stock Farm of Mississippi.

A breedy, thick heifer was Senior and Grand Champion at Memphis for the Quisenberry herd of Kentucky—Queen 490th of Hill Crest, winner of the 2-year old class and a daughter of Whitneymere 555th. The week before she was senior

(Continued on page 132)

The female champions at Memphis are lined up for the Grand Championship of the show. Here Judge Litton has his hands on the senior champion, Queen 490th of Hill Crest from the Quisenberry herd in Kentucky, who went on to grand championship honors. Other herds represented, from left to right: Warner Grove of Ohio with the reserve junior champion; Beaver Dam Plantation with the Junior and reserve Grand Champion; and Kintyre Stock Farm of Mississippi with the reserve senior champion.

Staley Ermitre 9th, Junior and Grand Champion bull at Tulsa for Staley Farms of Missouri. With the champion are Judge Les Leachman and Fred McWilliam, Staley Farms manager.

Colville Jackson, owner of Kintyre Stock Farm, with the Senior and Grand Champion female at Tulsa, Kintyre Miss Barbara. Jim Warren at the halter.

Staley, Kintyre Show Grand Champions at Tulsa Exhibit

By Colin Kennedy

THE NATIONAL ANGUS Show at Tulsa October 3, while down somewhat in numbers from previous years, presented a lot of quality. Top herds from Missouri, Oklahoma and Mississippi brought out an eye-filling group of cattle for the appraisal of Judge Lester Leachman of Claverack, New York.

While still the major beef show on the grounds Angus numbers would have been larger had it not been for an unfortunate over-lap of show dates.

Blue ribbons were quite evenly divided. In the bull show Staley Farms of Missouri and Homeplace Farms of Missouri each had 2 firsts while single blues went to Harry Moore & Sons of Missouri, Orchard Hill Farms of Oklahoma, Double T Farms of Mississippi, Angus Valley Farms of Oklahoma and Equen Plantation of Mississippi. In the female classes Homeplace Farms and Equen Plantation won 2 blues, the others being divided between Blue Sky Farms of Missouri, Staley Farms, Angus Valley, and Kintyre Stock Farm of Mississippi.

Junior and Grand Champion honors went to the stylish and rugged late summer yearling (Please turn to page 118)

Homeplace Eileenmere 943d, Senior and Reserve Grand Champion bull, with Judge Leachman and Orin James, Jr.

Angus Valley Edella 50th, Reserve Senior and Reserve Grand Champion heifer at Tulsa. In the picture are Wilbur J. Holleman and Manager Earl Dugger.

PALERMO

SOUTH AMERICA'S GREATEST

By Dale Runnion

SHOW

A load of black and black white-face steers in the Buenos Aires stockyards and market toppers of the day where 16,000 cattle were on sale. The cattle are being marketed in thin condition due to the great drouth in the country this year. The dominant breed in the market is Angus and growing in numbers each year, according to market operators there.

THE ARGENTINE is a country of 40,000,000 cattle and 22,000,000 people of whom 5,000,000 live in the city of Buenos Aires. One-third the size of the United States, its climate is similar to ours.

Here '61 Cadillacs sell at auction for $55,000 each and it takes 11.4 tons of dressed top grade beef to buy one of the average priced Angus bulls in their Palermo Bull Sale. The dominant breed is Angus. There are more black bulls in the Palermo show, more black cattle in the stockyards, and the "Blacks" sell for the most pesos whenever or wherever they are sold.

Angus cattle have not always been the dominant breed; however, Angus did move ahead of the other breeds in Argentina some 5 years ago. In that country, as in the United States, the fact that the packer and consumer were willing to pay more for the shapely, trim, meaty Angus carcass has done much to push the popularity of this polled, black-hided breed. The fact that exports of dressed beef have dwindled and demand has sought a more youthful, smaller carcass has also drawn more commercial cattlemen into the Angus ranks. The commercial cattleman has found that Angus will wean big calf crops, thrive on their rich grasslands, produce a popular 975# grass fat steer more quickly and bring the most money on the market.

The top selling steers in the Buenos Aires Stockyards are much the same type and quality seen in the leading yards of the United States. The popular size is 975# and very few of them exceed it very much. They are steers that the corn belt feeder would love to get hold of at 800# and give them 90 days of yellow corn. They are the kind that would be popular cattle here at 1025# but could go on for market toppers at 1150 or 1200 in our markets that want the prime heavy steer.

After a trip to the Buenos Aires Stockyards, where 16,000 cattle were on sale one day, I was not surprised to see that the kind of bulls at Palerma were much the same that you find at the leading shows of this country.

The Palermo Show held in Buenos Aires annually is the show and sale of purebred livestock of the Southern hemisphere. It is sponsored by the Rural Society of Argentina, a powerful body of livestock breeders and producers in that country.

All animals shown at Palermo are nominated and catalogued for sale in the breed sale following the show. The breeder, however, may withdraw any entry from the sale immediately after the show.

The Palermo show is a well-organized, carefully-timed event and nothing seems to interfere with the smooth running schedule. Scheduled to start at 2 P. M. each afternoon, the bulls are lined up at the gate of the huge outdoor Arena in catalog order (the youngest bulls first) long before the gate opens.

The show is an interesting one to watch. The cattle enter the ring on a slow walk as the judge looks on. They are then stopped, advanced one at a time to the judge, who watches them walk as they approach. The bull is stopped, set up, the judge inspects the head, looks at him from the side and rear, handles him over the rump, back and ribs then watches him walk away. After each of the bulls are inspected in the class, the class is paraded and lined up in order. After a final inspection in line, the judge nods his final approval and the ribbons are awarded.

The bulls in the Palermo show have tremendous hair. They are groomed and curled all over, even the aged bulls. They are well trained and few of (Please turn to page 121)

Alex Ogg of Scotland putting the finishing touches on the $100,000 Palermo Champion; Cattlemen and politicians from Scotland, Spain, Uraguay, Argentina, Brazil, Chile and the United States gather at a Sunday barbecue at Cabana La Primavera owned by Mario Bastillo during the Palermo Show; Raul Bancalari, Judge of the 1960 International, Jack Semple, Heckmeres Highlands Manager, Paul Grinde, Manager of Aberan Herd; Argentina's Minister of Agriculture pinning a rosette on the Champion Bull; Frank Harding and Son, Harding and Harding, Geneva, Illinois; Lee Leachman, Ankony Farm, and Faustino Alberto Fano, President of the Rural Society in the Argentine; Lyle Springer, Executive Assistant American Angus Association and Guillermo J. Saenz Valiente, leading auctioneer of Angus in the Argentine; Barbara and Leon Rubin, Sir William Farm, talking things over with Hugh Neilson, Secretary of the Aberdeen-Angus Cattle Society, and Tom Brewis of Eastfield Farm, Scotland; Luther and Mrs. Wade, Wade Angus Farm, Greenwood, Mississippi and Bill Norman with a Texas smile; Ray Graham, Jr., owner of Aberan Herd and his family; Raul Bancalari, Greta Heckett, Heckmeres Highlands, and Dr. E. C. Tagle; Carlos J. Ferrazzini, Estancia La Confianza, C. W. Schleimer, President Armour and Company of Argentina, and Dale Runnion of the Journal. Other pictures were taken in the Buenos Aires Stockyards, scenes at the Bastillo field day and at the show.

Anokamere 50th, top selling bull of the Anoka-Bolehill Dispersal when ½ interest went to Greenacre Farm, Morocco, Indiana. Pictured left to right Paul Stewart, owner of Paul L. Stewart Farm, Indianapolis, Indiana; Dan T. Warner, Warner Grove Farm, Greenville, Ohio; Ernie Hendrickson, Manager Greenacre Farm; Alex Edwards, Breeder of the "50th" with Freeman Peek, Manager of Paul L. Stewart Farm, at the halter. Pictured at right: Eldon Mount, Manager of Schearbrook Farms, Clayton, Ohio, pictured with Anokamere 60th, 2d top selling bull in the Anoka-Bolehill Dispersal. He sold to Schearbrook Farms at $5600.

GOOD ACTION ON CANADIAN CIRCUIT

Top Bull Sells For $17,000 – Three Sales Total $327,160. Offerings Sell To Five Canadian Provinces And Sixteen States in The United States.

By Dale Runnion

LIVELY ACTION and good demand was the rule for three sales making up the Canadian Angus sale circuit held September 28-29-30. The sales included the Anoka-Bolehill Dispersion, the Canadian Royal and Sunset Bay's Production sale. The three sales totaled nearly ½ million dollars for an average of $1485 on the 220½ lots.

The sale offerings went to many new breeders as well as old established breeders who bought heavily in the top end of the offerings. Buyers were from five Canadian provinces and 15 states of the United States. Delegations of cattlemen from Russia and Japan were also in attendance but did not buy in the sales.

ANOKA DISPERSAL TOTALS $202,000

Anoka Farms Dispersal sale held at London, Ontario Friday, September 29 was highly successful. The sale was a dispersal of the Anoka Herd owned by T. Alex Edwards and the Bolehill Farm Herd owned by L. V. Wright, Streetsville, Ontario, which has been a division of Anoka Farms for several years. Much interest was shown in this quality herd of cattle, and buyers took cattle to 5 Provinces of Canada and 15 States in the U. S. A.

The 10½ bulls in the sale averaged $3980 and 109 females averaged $1482, with the sale totaling $202,725. An indication of the quality of the herd and the type buyers present is shown by the fact that 32 lots out of the sale sold for over $2,000.

The sale featured the get and service of Anokamere 50th,

Bill Brainard, President of the American Angus Association, talking things over with L. V. Wright, owner of Bolehill Farm.

Pictured at the Anoka-Bolehill Dispersal, Mrs. Edwy Lee, Breckenridge Farm, Little Hocking, Ohio; Paul Fitzpatrick, owner of El Clair Farm, Ft. Lauderdale, Florida; Mr. and Mrs. Warren Bicknell, Sinkola Plantation, Thomasville, Georgia; and Lloyd Rudd, owner of Maystack Angus Ranch, Longmont, Colorado.

Dan Edwards, Watford, Ontario; Col. D. B. Wedlon, owner of Prospect Farms and Mr. and Mrs. Tom Crawford, Holiday Farm, pictured with the top selling female of the Canadian Royal Sale, Juana of Prospect 5th.

Robert L. Brown, owner of Sunset Bay Farm, pictured with Harold Etling, Wayne Knolls Farm, Marshallville, Ohio, Jim Longstreet, Roy-L Farm, High Hill, Missouri, and Dave Canning, Manager of the Canadian Circuit sales.

three times Supreme Champion Bull at Toronto shows and Reserve Grand Champion twice. 5 of his sons in the sale sold for a total of $16,000 and 32 of his daughters averaged $1458. Anokamere 50th is a son of Prospectmere and out of Blackcap Bessie of Anoka 14, a strain of Anoka bred Bessies that appears in his tabulation for 4 generations. Anoka Farms sold their ⅓ interest and full possession of Anokamere 50th for $17,000 in the sale to Greenacre Farm, owned by Major and Mrs. W. A. Rafferty of Morocco, Indiana. Following the sale it was announced that Paul W. Stewart Farm of Indianapolis, Indiana, who purchased an interest in Anokamere 50th at the J. Garrett Tolan Farms Trust dispersal, had acquired a part possession of the bull from Major and Mrs. Rafferty. Warner Grove Farms, Greenville, Ohio, owns the other interest in Anokamere 50th.

Second top selling bull was Anokamere 60th, the first son of Anokamere 50th and Junior Champion at the All-American Futurity at Lexington, Kentucky. This young breeding bull is out of Blackbird of Anoka 60th, a straight bred Bandolier cow. Anokamere 60th, after a spirited bidding session, went to Schearbrook Farms, Clayton, Ohio on a bid of $5600.

Thistlemere Farm, Holly, Michigan, took the next top bull, Lot 3, Anokamere 68, at $4,000. Anokamere 68th was Junior and Reserve Grand Champion Bull at the Canadian National Exhibition and came from the famous Ellen Erica strain of cows at Anoka. The top of the female sale was Lot 33, Ellen Erica of Anoka 12th, Grand Champion Female at the 1960 Canadian National Exhibition. She is sired by Bandolier of Anoka 105 and out of Ellen Erica Anoka 10th. The 3d high selling bull of the sale was also out of the "10th". She sold to Alabar Farm, owned by Jim Goode of Wetaskiwin, Alberta.

The top selling lot of the sale was Lot 37, Cove Creek Irene, a granddaughter of Glencarnock Eric of Cremona, that sold for $5200 and went to Angus Glen of Unionville, Ontario. Her bull calf at side by Woodlawn Bardoliermere 20th sold for $1100 and went to Clayton Jennings of Highmore, South Dakota.

31 lots in the sale stayed in the Province of Ontario, while buyers from Alberta, Saskatchewan, Quebec and Manitoba also were represented. Cattle went to Mississippi, Massachusetts, New Jersey, New York, Virginia, West Virginia, South Carolina, Georgia, Missouri, Texas, Colorado and South Dakota besides those already mentioned.

The sale was managed by Dave Canning. Ham James and Paul Good were the auctioneers. Ray Roth represented the Journal.

CANADIAN ROYAL

The Canadian Royal sale held (Please turn to page 94)

Western Canada Angus breeders attending the Ontario sales. Pictured from left to right: Walter Crawford, Winnipeg, long time Secetary of the Canadian Association; Andrew Hall, Kisbey, Sask.; J. E. Woods, Winnipeg; Dr. Russell Willoughby, Lake Forest Farm, Guelph, Ontario; Wilford Willoughby, President Canadian Angus Association, Alameda, Sask.; Jim Goode, Alabar Farm, Wetaskiwin, Alberta; Wm. McGillivray, Vice President Canadian Angus Association, Coaldale, Alberta. Pictured at right: George Perkins, Walbridge Farm, Jay Bontecou, Rally Farms, Millbrook, New York and Bart Glass, Manager, Hasty Hill Farms, Sufferin, New York.

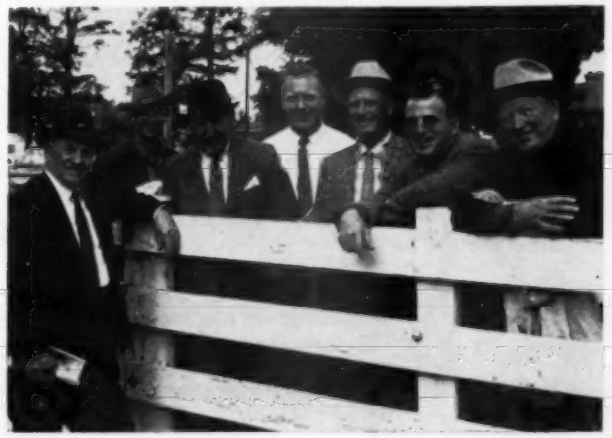

The $46,000 Eileenmere 1665th with his new owner, Don Thomas of T-Bar Ranch, Monmouth, Iowa, and his son-in-law and daughter, Mr. and Mrs. Guy Service.

Mr. Eileenmere, the 1954 International Grand Champion bull with his present owners. From left to right are Si Aylor, manager of Brandy Rock Farm; Colonel Hamilton James who bought a third interest for $10,000; Lewis Strauss, Jr., of Brandy Rock; and Mr. and Mrs. A. H. Spitzer.

$526,255 Gross in Tolan Dispersion Top of $46,000 on Eileenmere 1665th

BUYERS from 28 states and Canada paid over a half million dollars September 25, 26 & 27 in the dispersion of the J. Garrett Tolan Farms Trust. The gross of $526,255 was the largest for the breed in 6 years.

The 353-1/6 lots averaged $1,490.08. Bull demand was strong with the 111-1/6 lots averaging $1,883.85. The 242 females brought $1,309.00 a round. The record-making event was managed by J. B. McCorkle.

A 5-inch rain the day before the sale eliminated pre-sale showing of the cattle. The morning of the sale it was still raining and a shuttle bus service was set up to bring visitors from their cars parked along the pavement to the sale. In spite of the weather, which did clear up by noon of the first day, the attendance was large and enthusiasm high.

First bull through the ring established the top of the sale at $46,000. This figure, the highest bull price in some time, purchased Eileenmere 1665th, a proven sire and many-times champion, for a newer breeder, Don Thomas of T Bar Ranch, Monmouth, Iowa. By Eileenmere 1100th and out of the famous show and producing cow, White Gates Rosebud Pride, the "1665th" is only 5 years old and should have several good producing years ahead of him in the eastern Iowa herd.

Next high price at $10,100 was a one-third interest in the 1954 International champion, Mr. Eileenmere. He went to Colonel Hamilton James for his U. J. Farms, Newton, Illinois. By the champion Eileenmere 500th and out of a Hardwickmere 92d dam "Mister" is 9 years old.

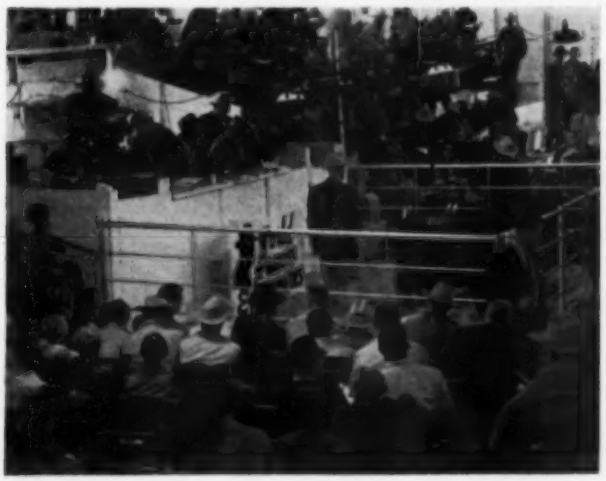

Part of the crowd at the J. Garrett Tolan Farms Dispersion, and the ringside. Selling is the Lot 200 cow who went at $2,600 to R. S. Besse & Son, Erie, Illinois, and her heifer calf at side for $1,300 to English Angus Farm, Clayton, Indiana.

Springfield Farm and Fairgale Farms of Maryland paid $8,000, the third high, for Eileenmere 1999th, Lot 7. He is Eileenmere 1165th, out of a Black Pardolier dam and was Junior and Reserve Grand Champion at the 1961 Illinois State Fair.

Fourth high was on another of the J. Garrett Tolan Farms Trust herd sires, a one-third interest in Anokamere 50th at $6,500 to Paul W. Stewart, Indianapolis, Indiana. He sold in absentia, being at Anoka Farms in Canada.

No extremely high prices were paid in the female auction. The top was Lot 188 at $5,050, Evergreenmere 57th by Eileenmere 1300th. She brought $2,550 to Brandy Rock Farm of Virginia and her bull calf at side sold for $2,500 to Westphal Angus Farm of Iowa.

The Lot 33 Paulinemere 59th, by Anokamere 50th, was second high female at $4,700 going to Lakewood Farms of Wisconsin. King Merritt Ranch of Mississippi paid $3,600 for Lot 201, Barbaramere 47th, a 9-year-old daughter of Eileenmere 1050th. Also in the higher bracket in the female sale was Bernamere Tolan 10th, Lot 240, at $3,200 to Rancho Regina Coeli of Illinois.

Several female purchases went to Eisenhower Farms of Pennsylvania.

Other high selling bulls included Lot 45 at $4,900 to Beckwith Farms of Iowa.

(Continued on page 134)

the Chicago Market

By ERNIE KOLB

While the undertone to the slaughter steer and yearling market remained strong during the September period and on into the outset of the October trade, prices were mixed. This uneven trend in fat steers is typical of what the trade has been experiencing for the past year or so.

Rates on all grades of slaughter steers has remained extremely narrow for some time, with the various seasons of the year offering no price spread in the different types and grades of steers. In the past, certain seasons would find slaughter stock lacking in quality and finish and on the short-fed order working down in price while better grades of longfed steers would find broader demand and work higher in price.

The stage was set several times this year when it appeared that this feature for a wide spread in steer prices was about to take place. However, each time the upturn in better grade cattle was short-lived and the bulk of the slaughter steers would go on selling within a narrow price spread of $1.50 to $2.00 at the most.

Part of the reason for this narrow price spread can be traced to the fact that the trade has not run into a season of short-fed steers. Farmer-feeders are practically feeding their steers on a full feeding program throughout most of the year and a big percentage of the steers coming to market are average to high choice. The trade at one time, ran into a period whereas short-fed steers would be moved to market after the first of the year and this would last for several weeks.

It was just a short time ago, maybe two years, when short-fed steers would arrive on the market and prices would begin to spread. These particular kinds of cattle would not be able to show a very high yield or fall into the grade and thus buyers would immediately lower their sights on these kinds and want to buy them at a lower rate. There is still a good demand for low grade steers of standard to good flesh. In many instances, buyers will fall short in filling their orders on these kinds time after time, but these lower quality cattle are just not to be had in large numbers. It is easy to see that rash adjustments are being made in the cattle feeding industry each passing season and even bigger changes are in the making for the packing industry itself.

Cattlemen continue to show optimism for the fat steer trade in 1962 as indicated by the increase in the movement of replacement cattle into the Corn Belt. However, the replacement trade during the September period slowed down considerable following the fast pace that was set in August. The trade on replacement cattle turned uneven as demands varied and prices worked from higher to lower.

There was a stepup of stocker and feeder cattle and calves being moved into the major terminal markets, but volume is still under a year ago. The quality of the crop shipped to the centers at present is the best of the season. Choice grades are dominating the supply along with a fair number of high choice to fancy stock included.

Late September sales of replacements at the major markets revealed that most good and choice 1050 lb. feeder steers were being sold from $22.00 to $24.25 while choice to top choice 800 to 875 pounds sold from $24.75 to $25.25. Mixed choice and fancy 500 to 600 pound offerings turned from $26.80 to $28.00. The bulk of the good and choice 550 to 750 pound feeders moved from $22.25 to $26.50. Good and choice yearling heifers turned from $21.00 to $25.25.

Feeder calves of choice to high choice quality and averaging from 300 to 425 pounds moved from $30.00 to $33.00, with the bulk good and choice from $24.00 to $29.00. Same grade heifers were changing hands from $22.00 to $27.00 and high choice up to $31.25.

Some cattle feeders at the Yards are taking on a "wait and see" attitude as far as buying feeder cattle. They are taking this stand despite the fact that a year ago last Fall, trading on stocker and feeders in late August and early September proved to be the low time as far as price was concerned. Prices on replacements last year worked higher through late Fall and early Winter and

(Continued on page 92)

Aberdeen-Angus Market Toppers at Chicago During September, 1961

Sept. 5	Joe Besler, Farley, Iowa	21—1250	$26.00
Sept. 6	Robert Talbot, Walnut, Illinois	20—1318	25.50
Sept. 11	Smith & Scheckler, Aledo, Illinois	24—1170	25.75
	Ralph Kay, Eldridge, Iowa	20—1335	25.75
	Laverne Englers, Worthington, Iowa	20—1279	25.75
Sept. 12	Lawrence Wilson, Colchester, Illinois	22—1163	25.50
	Mrs. Oval Skalhill, Cascade, Iowa	21—1218	25.50
	C. Jeweks, Cullon, Illinois	24—1224	25.50
Sept. 13	Ralph Kurt, Cascade, Iowa	19—1327	25.50
	Wilbur Schertz, Gibson City, Illinois	23—1228	25.50
	Ole & Ray Danielson, Ellsworth, Iowa	20—1325	25.50
Sept. 18	Virgil Ferguson, Olin, Iowa	20—1327	25.50
	Northern States Farm, Yorkville, Illinois	48—1221	25.50
	Glenn Erickson, Cedar Falls, Iowa	43—1227	25.50
	Milo Knutson, Ellsworth, Iowa	23—1125	25.50
	Westrum Bros., Stratford, Iowa	13—1286	25.00
	Burlage Bros., Worthington, Iowa	21—1380	25.50
	Jim White, Rhodes, Iowa—A & WFB	42—1351	25.50
	Joe Besler, Farley, Iowa	22—1254	25.50
Sept. 19	Stanley Felgen, Burnside, Illinois	24—1232	25.50
Sept. 20	Forrest King, Ohio, Illinois	22—1152	26.00
	Merlyle Baysen, Camanche, Iowa	19—1312	26.00
	Atckinson Bros., Monticello, Iowa	19—1220	26.00
	Ralph Keppy, Eldridge, Iowa	20—1200	26.00
	Lawrence Burlage, Coggan, Iowa	20—1200	26.00
	Wendle Siddens, Loda, Illinois—WFB	50—1200	26.00
Sept. 21	Ray Grommes, Aurora, Illinois	23—1296	26.00
Sept. 25	Pattee & Bowen, Monmouth, Illinois	21—1224	26.00
	Howard Smith, Cherokee, Iowa	20—1203	26.00
	Ray Dies, Bennett, Iowa	20—1280	26.00
	Ed Wolf, Walnut, Illinois	19—1224	26.00
	Joe Besler, Farley, Iowa	20—1250	26.00
	Ole Danielson, Ellsworth, Iowa	21—1352	26.00
Sept. 26	C. L. Nichols, Clinton, Iowa	20—1241	25.75
	Frank Engel, Hampshire, Illinois	15—1275	25.75
Sept. 27	George Kurt, Cascade, Iowa	19—1235	26.00
Sept. 28	Name Withheld	22—1075	24.75

Model Farms

12:30 P. M.

SATURDAY, NOVEMBER 25, 1961

FEATURING SCOTCH BREEDING AT ITS BEST

IMPORTED ELATION OF EASTFIELD

Perth Champion bull and a brother to 3 Supreme Champions at Perth out of the past 4 Shows. Many of his sons and daughters sell. A great number of females carry his service. Among them is a large group of females by the Perth Supreme Champion, Black Baron of Barnoldby.

Selling 10 Model Bulls — 50 Model Females

One of the two places in America where you can buy blood of 2 Perth

Production Sale

FOX RIVER VALLEY LIVESTOCK CENTER

ST. CHARLES, ILLINOIS

WITH TWO PERTH CHAMPIONS

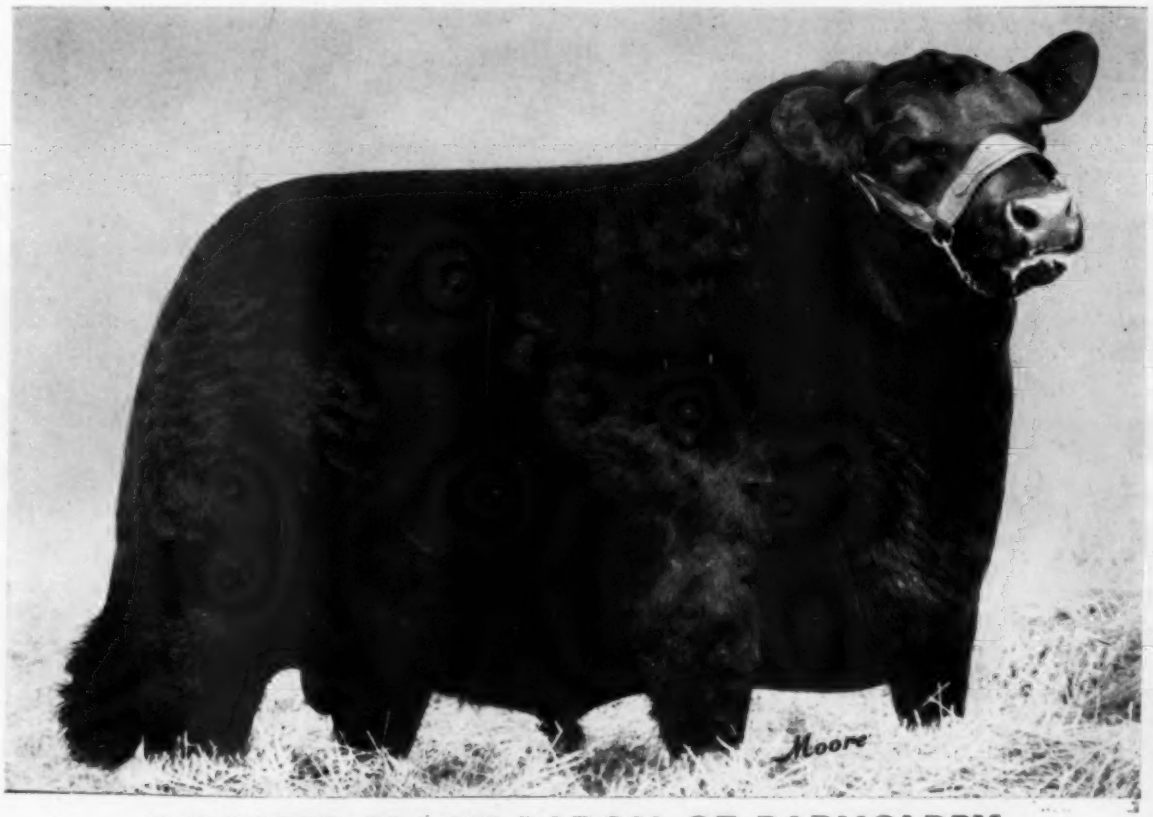

IMPORTED BLACK BARON OF BARNOLDBY

1956 Perth Supreme Champion. Sire of Champions in America. 34 of his sons sold for a record price of $5295.00 average at auction. His sons and daughters, and service, are a feature of this Sale. Many daughters of Elation of Eastfield are bred to him.

Selling 10 Model Bulls — 50 Model Females

Champions that are crossing back and forth with such breed improving results.

A DOUBLE BRED PERTH CHAMPION

The Most Unusual Pedigree ever Offered to the American Public

LOT 1—MODELS EMPEROR

Never has the American public had the opportunity to buy a bull carrying this double Perth Championship pedigree. By the sensational Elation of Eastfield, a great Perth Champion. His dam is the 1956 Perth Champion female that sold for $15,000. This is a top bull with an infallible pedigree. He will add prestige and improvement to any herd of cattle. He sells as Lot 1.

Elation of Eastfield (149596) 2412442	Newhouse Edwin Erison (142936)	Esperanza of Candacraig (137556)	Eclipse of Newhouse
			Equeefa of Candacraig
		Edwina Elegance (148120)	Emperor of Derculich
			Edwina Erica (132447)
	Ellie of Wedderlie (154237)	Eulityro of Kilham (133462)	Jago Eric (116774)
			Eulima 36th of Kilham
		Evening Star of Wedderlie (145850)	Pridatsom of Nisbethill
			Evelia of Wedderlie
Pinky Pride of Barnoldby (169466) 2345285	Protus of Greenyards (137746)	Proud Frenchman of Rowley (133392)	President of Gaidrew
			Pinkie P. 3d of Dalvey
		Proud Budina of Shempston (143376)	Gaffer Damian (118193)
			Proud Balibara of Asleid
	Petite of Beelsby (155828)	Prince Otto of Gaidrew (133242)	Ebony Caesar of Rowley
			Pinky Pride of Gaidrew
		Pinky Pride 9th of Beelsby (138991)	Prince Felix of Gallowhill
			Pinky Pride 5th of Beelsby

ELATION'S SIRE CONTINUES TO SIRE PERTH CHAMPIONS

1961

Supreme Champion, sold to Ankony Farms, Haystack Ranch, U. S. A. and Angus Glen, Canada.

1960

First Prize winner — sold for $18,000.00.

1959

Supreme Champion—sold for $75,000.00 to Aberan Farms, Virginia. This Champion sired a First and Second Prize bull that were members of the Best Three Bulls and one a member of the Best Two Bulls at the 1961 Perth Show.

1958

Supreme Champion, sold to Donald Grant, New Zealand recently purchased by Black Mark and Longleaf Plantation for service in this country. Senior Champion—Junior Champion—Reserve Junior Champion.

1957

Sired the Smithfield Champion steer.

1956

Junior and Reserve Supreme Champion, sold to Model Farms, Illinois.

6 SONS OF ELATION SELL IN THE MODEL

JUNIOR & RESERVE GRAND CHAMPION

of the

1961 KENTUCKY STATE FAIR SELLS

LOT 2—ELATION 124th of MODEL

If you are looking for a good-headed, heavy-quartered son of an Imported Perth Champion carrying plenty of size for age, you will like this Kentucky champion. This is probably the most outstanding herd sire prospect "Elation" has sired to date. You will like his smoothness; yet he is rugged and stands on good flat bone. He sells as Lot 2.

- Elation of Eastfield (149596) 2412442
  - Newhouse Edwin Erison (142936)
    - Esperanza of Candacraig (137556)
      - Eclipse of Newhouse
      - Equeefa of Candacraig
    - Edwina Elegance (148120)
      - Emperor of Derculich
      - Edwina Erica (132447)
  - Ellie of Wedderlie (154237)
    - Eulityro of Kilham (133462)
      - Jago Eric (116774)
      - Eulima 36th of Kilham
    - Evening Star of Wedderlie (145850)
      - Pridatsom of Nisbethill
      - Evella of Wedderlie
- Miss Burgess 28th of Wilton 1491691
  - Bandolier 100th of Wilton 907318
    - Evader's Quality Bardolier 612551
      - Evesback Evader 534359
      - Key of Faith 545131
    - Blackcap Beauty N. 4th 596868
      - Erica Bandolier of Anoka
      - Blackcap Beauty 152d 531395
  - Miss Burgess 6th of Wilton 783385
    - Bandolier 16th of Wilton 605001
      - Erica Bandolier of Anoka
      - Blackcap Bessie 23d of Page
    - Miss Burgess 95th 519484
      - Bosco Burgess 467339
      - Miss Burgess 71st 459295

INFLUENCE OF IMPORTED BLOOD IN THE AMERICAN SHOW RING

1960 INTERNATIONAL

Grand Champion bull a direct Import
Reserve Grand Champion — dam imported
Junior Champion bull — dam by an Imported bull
Grand Champion female — second dam imported

1961 FORT WORTH SHOW

Grand Champion female — by an Imported bull
Reserve Grand Champion female — from an Imported dam
Reserve Grand Champion bull — from an Imported dam

1961 ALL-AMERICAN FUTURITY

Grand Champion bull — from an Imported dam
Supreme Champion bull — from an Imported dam
Senior Champion female — out of an Imported dam
Reserve Grand Champion female — out of an Imported dam

1961 TULSA SHOW

Junior Champion bull — by an Imported bull
Grand Champion bull — by an Imported bull
Reserve Senior Champion female — by an Imported bull
Reserve Grand Champion female — by an Imported bull

SALE SATURDAY, NOVEMBER 25, 1961

4 GREAT HERD BULLS

1 of them straight Scotch bred — 1 of them showing the ELATION - BLACK BARON cross — 2 by Elation of Eastfield — 2 by Black Baron of Barnoldby. Each from the Show Herd.

ELATION 137 of MODEL

A son of Elation of Eastfield. Dam topped out through the Bardolier breeding. The second dam topped out through the Eileenmere breeding. Sells as Lot 3.

ELATION OF LAKEWOOD JR.

A son of Elation of Eastfield. From a daughter by the Perth Supreme Champion, Black Baron of Barnoldby. A fine example of this cross. Sells as Lot 6.

BARON OF LAKEWOOD 127th

A son of Black Baron of Barnoldby. First in class at the Missouri State Fair. A great future in the Showring. Sells as Lot 7.

BARON OF LAKEWOOD 123d

A son of the Perth Supreme Champion, Black Baron of Barnoldby. From a Miss Burgess dam by a Bardolier bull. Sells as Lot 10.

✓12 BULLS SELLING

6 by the Perth Champion, Elation of Eastfield.
5 by the Perth Supreme Champion, Black Baron of Barnoldby.
1 by Heckettier 83d.
3 of these bulls are by Elation of Eastfield and out of Black Baron of Barnoldby daughters.
5 are straight Scotch bred.

Several were Show ring winners at the Illinois, Missouri and Kentucky State Fairs and the American Royal.

8 DIRECT IMPORTS

that sell in this Sale. They have calves at foot sired by or bred to the Perth Champion, Elation of Eastfield.

✓ 50 FEMALES SELLING

8 Direct Imported cows bred to Elation of Eastfield.

6 Straight Scotch bred Open Heifers by Elation of Eastfield.

2 Daughters of Black Baron of Barnoldby with calves at foot by Elation of Eastfield, entered just as a sample of this cross.

20 BRED HEIFERS

9 by Elation of Eastfield bred to Black Baron of Barnoldby.

7 by Black Baron of Barnoldby bred to Elation of Eastfield.

4 by Baron of Lakewood 21st bred to Elation of Eastfield.

15 OPEN HEIFERS

10 by Elation of Eastfield.

JUDGES FROM AROUND THE WORLD MAKE "ELATION'S" BROTHERS CHAMPIONS

Mr. Lee Leachman, U. S. A., makes Elation of Eastfield Junior and Reserve Grand Champion of the 1956 Perth Show.
Mr. Michael White, Australia, selected a brother as Supreme Champion of the 1958 Perth Show and Sale.
Professor Herman R. Purdy, U. S. A., makes two Elation brothers Supreme Champion at the 1959 and 1961 Shows.
Senor Raul J. Bancalari, Argentine, judges Elation's brothers as some of the best at the 1960 Perth Show.

2 GREAT SHOW RING CHAMPIONS SELL

BLACKCAP OF LAKEWOOD 47th

Grand Champion Female 1961 Missouri State Fair. Sired by Baron of Lakewood 21st and from a Blackcap dam. Served to Elation of Eastfield. Sells as Lot 48.

ELATIONS PRIDE 4th

Reserve Senior Champion to her stallmate at the 1961 Missouri State Fair. A daughter of the Perth Champion, Elation of Eastfield. Her dam comes through Bardolier and Elleenmere breeding. Served to the Perth Supreme Champion, Black Baron of Barnoldby. Sells as Lot 28.

4 OUTSTANDING HEIFERS FROM THE SHOW HERD

ELATION'S ERICA 111th

Senior heifer calf from the show herd. A daughter of Elation of Eastfield. From a Hillcrest bred dam. Open. Sells as Lot 30.

ROYAL LADY OF LAKEWOOD 2d

Senior yearling heifer from the show herd. By Black Baron of Barnoldby. From a Glen Ross Royal Lady dam. A full sister to Baron of Lakewood 39th, now owned by Springfield Farms in Maryland. Served to Elation of Eastfield. Sells as Lot 40.

BLACKBIRD OF LAKEWOOD 51st

A senior yearling from the show herd. By the Perth Supreme Champion, Black Baron of Barnoldby. Her dam is known to be so outstanding that no picture in the world could do her justice. Served to Elation of Eastfield. Sells as Lot 41.

BARBARA OF LAKEWOOD 29th

A senior heifer calf from the show herd. By the Perth Supreme Champion, Black Baron of Barnoldby. From a Bardolier dam by Elation of Eastfield. Open. Sells as Lot 42.

50 MODEL FEMALES SELL

The bred heifers in this sale. Sired by some of the great bulls of the breed and bred to the Herd Bull Battery at Model Farms.

Heifers from the Show Herd that sell in this sale. All by Elation.

PLAN NOW TO ATTEND

SATURDAY

NOVEMBER 25th, 1961

at the

Fox River Valley Livestock Center
30 Miles West of Chicago at
ST. CHARLES, ILLINOIS

TRANSPORTATION

There will be busses leaving the Palmer House at 9 A. M. on Saturday, November 25, 1961 and return after the sale.

SALE HEADQUARTERS

Palmer House, Chicago, Illinois

GET-TOGETHER

At the Palmer House for Angus breeders and friends at 6:30 P. M.

AUCTIONEERS

Ham James — Paul Good
Merlin Woodruff

On some sales we conduct, the pedigrees of the cattle are very good — some sales the records on the offering are very good— few sales have the cattle, the pedigree and the record that we are offering at this Model sale. The offering is heavy in "ELATION" and "BLACK BARON" breeding. Here you can buy the blood of two great prepotent Perth Champions . . . cattle that have been champions in the show ring . . . cattle that have great production records behind them. They are the kind of cattle that have made Model Farms one of the top nurseries for Angus seed stock in this country. You will want to come to this sale.

J. B. McCorkle

Sale Manager

FOR CATALOGS, WRITE:

MODEL FARMS, Mundelein, Ill. or J. B. McCORKLE, Smithville, Mo.

Runnion and Rodgers for the JOURNAL

ED MANNING, Owner

WALT DAVIES, Manager

MODEL FARMS

MUNDELEIN, ILLINOIS

Angus Auxiliary News

Send items to: Angus Auxiliary News
Aberdeen-Angus Journal, Webster City, Iowa

AMERICAN ANGUS AUXILIARY WILL HOLD ANNUAL LUNCHEON MEETING IN CHICAGO

Annual meeting of the American Angus Auxiliary will be held at a luncheon at 12 o'clock noon in the Four Seasons Room of the Stock Yard Inn in Chicago, Tuesday, November 28th. All Angus ladies are invited to attend. Tickets will be $3.50 per person. Tickets may be obtained in advance if wanted by contacting Mrs. Lois Blades, Secretary, Holliday, Missouri.

State and regional auxiliary members are invited to the Executive Board meeting on Sunday, November 26th at 2:00 P. M. at the Palmer House. Room number will be posted on the hotel bulletin board. If late in arriving, members should feel free to drop in when they arrive. You will be most warmly welcome.

JO ANN HAS ALWAYS SHOWED ANGUS

Jo Ann Short, 18 year old daughter of Mr. and Mrs. Glenn K. Short of Adel, Iowa was selected the winner of the American Angus Auxiliary annual Scholarship Award of $500.

Jo Ann graduated in May from Dexfield Community High School in the top one-fourth of her class. She has shown a total of 21 Angus steers and 18 purebred Angus heifers during her 8 years of 4-H club work. She has shown two Grand Champions and two Reserve Grand Champions of the county show and has had seven Champion Angus heifers and five reserve Champion Angus heifers during this time. She has taken her calves on to the Iowa State Fair and the Ak-Sar-Ben and done very well also. Two of her calves have been taken on and have been Reserve Champion Angus at Houston and the Arizona National plus being shown at the International and Kansas City Royal and placing well there also. She has shown purebred and market pigs 3 years and taken part in the county special activity each year.

Jo Ann wrote: "All through my 8 years of 4-H club work I have never shown any other breed of cattle other than Aberdeen-Angus. Probably one of the main reasons I have always shown Angus is due to the fact that a very large percentage of my calves have been raised on our farm and from our own herd.

"My first year in 4-H my parents gave me a purebred Angus heifer which I still have. The rest of my heifers have gone into our herd. We have increased our herd each year until now we have seventy cows and we plan to hold the number there. Most of these are

(Continued on page 138)

Charlotte Cox receives achievement trophy from Indiana Auxiliary president, Mrs. Philip Shaffer.

INDIANA AWARD

The Auxiliary Tray award made on the merits of a 4-H girl's achievement record with Angus cattle was presented to Miss Charlotte Cox, daughter of Mr. and Mrs. Henry B. Cox of Hillcrest Farms, Williams, Indiana. This presentation was made at the Angus show during the State Fair.

Miss Indiana Angus presided over the

(Continued on page 138)

WE NEED YOU! *Join Your Angus Auxiliary*

WHO IS ELIGIBLE FOR MEMBERSHIP?
Any girl or woman interested in Aberdeen-Angus cattle.

WHAT IS THE PURPOSE OF THE AUXILIARY?

1. Education
   Annual scholarship award to deserving farm girl with Angus interests.
2. Promotion of Beef
   Program to dispense information on merits of beef in the diet and to promote its use.
3. Social Activities
   Assist with banquets and luncheons—decorations and planning. Also with fair booths, etc. Sociability of women with Angus interests.

The American Angus Auxiliary is the Auxiliary of the American Angus Association. The President is Mrs. R. C. Branscombe, Jr., Union Springs, Alabama. Send $1.00 for one year's membership, or $10.00 for Life Membership. This may be mailed to Mrs. Branscombe or to Mrs. Ken Conzelman, Membership Chairman, Box 48, Bozeman, Montana.

Local organizations are listed below together with the name and address of the President. Dues vary in different states, so write to the President of your State Auxiliary and she will give you full information.

ALABAMA ANGUS-ETTES
Mrs. H. Philip Speir, Greenville
COLORADO ANGUS AUXILIARY
Mrs. James Hartley, R. 2, Box 176, Longmont
ILLINOIS ANGUS AUXILIARY
Mrs. Don Smith, Harmon
INDIANA ANGUS AUXILIARY
Mrs. Philip Shaffer, R. 7, Huntington
IOWA ANGUS AUXILIARY
Mrs. Stephen Brooks, Ames
KANSAS ANGUS AUXILIARY
Mrs. Larry Sankey, Sterling
KENTUCKY ANGUS AUXILIARY
Mrs. Mason Vansant, Midway
MARYLAND ANGUS WOMEN'S CLUB
Mrs. George Porteous, Ijamsville
MINNESOTA ANGUS AUXILIARY
Mrs. Verlyn Mann, Luverne
MISSOURI ANGUS AUXILIARY
Mrs. Glen Waples, Alexandria
MONTANA ANGUS AUXILIARY
Mrs. W. J. Harrer, Helena
ANGUS NEBRELLES (Nebraska)
Mrs. Darwin Williams, Clarks
NORTH DAKOTA ANGUS AUXILIARY
Mrs. Henry Henke, Hannover
OHIO ANGUS AUXILIARY
Mrs. Richard Leppert, Dublin
TEXAS ANGUS AUXILIARY
Mrs. Marvin Couey, San Angelo
VIRGINIA ANGUS AUXILIARY
Mrs. P. T. Fitzhugh, Culpeper
WESTERN STATES AUXILIARY
Mrs. Lawrence B. Grant, Carson City, Nev.
WISCONSIN ANGUS AUXILIARY
Mrs. Dave Nusbaum, De Pere
WYOMING ANGUS AUXILIARY
Mrs. Hubert Haas, Veteran

(The names and addresses shown for State Presidents are the list reported to the JOURNAL office)

Minnesota ANGUS NEWS

Mrs. Beverly Butman, Correspondent
Box 669
Pipestone, Minnesota

Kathryn Walser, 13, daughter of Mr. and Mrs. Henry Walser, Minnesota Lake, exhibited her Angus Steer to the Grand Championship in the Beef division at the Tri-County Fair in Mankato recently. This honor has become a family tradition as Kathryn had previously won the show's top award in 1955 and 1956. Her brother Don exhibited the Champion Steer in 1958 and Dick in 1960. Kathryn's champion was sold to the Mankato Brewing Company at the price of $1.00 per pound.

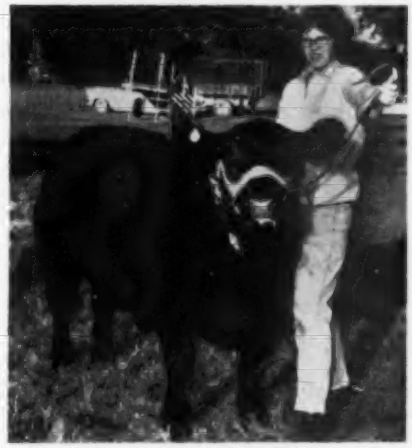

Grand Champion Steer of the Tri-County Fair, held at Mankato, Minnesota, September 19. Kathryn Walser, exhibitor, at the halter.

— Minnesota —

Lucille and Lewis Elder, Hancock, report they are in the process of building a new pole barn for young bulls on their Angus farm. They were very happy to have Bob Jacobs, Extension Animal Husbandman from the University of Minnesota visit them recently. The Elders report that Bob as well as many other recent visitors to their farm was quite favorably impressed with the new herd bull sired by a son of O. Bardoliermere 53d from the White Gates Farm. The Elders are very happy to have visitors to their farm at any time to see their new bull.

— Minnesota —

Mr. and Mrs. Donald McGillivray of LeRoy, recently attended the J. Garrett Tolan Farm sale at Pleasant Plains, Illinois where they purchased a young bull, Eileenmere 1994, sired by Eileenmere 1665 who sold for $46,000, the top selling bull of the sale. They also purchased Miss Blackbird J with a bull calf at side by T. T. Eileenmere 500, and Blackbirdmere T 38 with a heifer calf at side by Anokamere 50th and rebred to Eileenmere 1475. A ⅓ interest in Anokamere 50th was sold at the sale for $10,100. While the McGillivrays were in Illinois they visited their son-in-law and daughter, Mr. and Mrs. Richard Hoff at Pekin.

— Minnesota —

Colin Conner, son of Mr. and Mrs. Argyll Conner, Victoria, showed his Angus

MADELIA ANGUS FARM
Since 1910
Herd Bulls:
ELBOR OF MADELIA 19
A sire of outstanding bulls.
MARSHALL OF MADELIA 20
FOR SALE:
Several coming 2-year-old bulls
Foundation Herd of the Modern Day Marshalls
M. L. and JOHN SNYDER
Madelia, Minnesota

HERD SIRES:
Mac's Bardoliermere 2d
Bardolier 512 of Wilton
Bardoliermere M 14
CLAYTON A. CARPENTER
SAUK CENTRE, MINNESOTA
5 mi. W. on Hwy. 28 from Jct. of Hwy. 71
1 mi. N., ¾ mi. W.

BILRITE FARM
Herd Sires:
WALNUT EILEENMERE 17
WALNUT EILEENMERE 69
We regret the death of a great sire, GLOBE HILL EILEENMERE 1500, but are pleased to have 2 outstanding sons in service, and grandsons for sale.
Bill Wright Bob Wright
4½ miles West of Felton, Minn.
Phone: Felton 5F18

Viewlawn Herds
ESTABLISHED 1903
Aberdeen-Angus Cattle

MOLE'S HILL MAXIMILIAN 1225th
3044516

By the 1957 International Grand Champion Bull

Mole's Hill Lucy 1135 2230514
- O. Bardoliermere 2 1342369
  - Bardoliermere 2d
  - Ohio's Enchant, Lady 15
- Dor-Mac Edella 836054
  - McLeanmere
  - Missouri Edella 3

Dor-Mac's Bardoliermere 60 2178744
- Homeplace Eileenmere 999-35 1150941
  - Eileenmere 999
  - Gammer of Bates
- Ess Kay Lucy 11 1760403
  - Envious Burgess I. E.
  - Ess Kay Lucy 4

Our first calves are here now by this bull and they look very promising. Their dams are by Ankonian O B 88th and Black Baron of Model.

We will have a group of heifers sired by O B 88th, Black Baron of Model and Key Bardolier 68th for sale now all served to the "1225th."

CHARLES M. MILLER, Harmony, Minn.
ROBERT C. MILLER, Mabel, Minn.
R. M. MILLER, Decorah, Iowa
FRANK R. MILLER, Mabel, Minn.

GIVE 'EM ALL THE FRESH WATER THEY'LL DRINK . . . WITH THRIFTY

RITCHIE WATERERS

- Economical and Safe
- Rugged, Galvanized, all-Steel
- Time-Tested Heating Units
- Non-Syphoning
- No Winter Freeze-Ups
- Work 24 Hours A Day
- Large All-Brass Valves
- Completely Automatic

Give your livestock all the fresh, clean water they'll drink . . . then watch their feed efficiency and production go up! Guaranteed Ritchie Waterers induce them to drink more because a Ritchie provides water the way they like it—cool in summer and warmed in winter—automatically! They can't drink a Ritchie dry. Ritchie Cattle Waterers meet U. S. Public Health Service recommendations and Grade "A" milk regulations. **16 models for all your livestock and poultry watering needs.** Mail the coupon.

FREE! 24 PAGE BOOK

"Automatic Livestock Watering . . . The Lifestream of Production"

Written by Jack Sampler, noted editor of National Live Stock Producer. "The most authentic booklet on automatic livestock watering ever offered." Valuable reading for every farmer. Photos, water tables, etc. Just mail coupon. No obligation.

NAME _____

ADDRESS _____ RFD _____

CITY _____ STATE _____

Since 1921, America's Most Complete Line of Waterers

Ritchie MANUFACTURING CO.
439 WALNUT ST., CONRAD, IOWA

DUROCS

HIGHEST IN PROFIT and MEAT VALUE

The red hog with **more red meat!** Long-time leader in litter-size, rapid growth and ruggedness; sure profit — always! Firm in fleshing and tops in meat value — long the leading breed of swine in America! Full range testing assures future progress. Write for **information and help!**

United Duroc Swine Registry
239 N. Monroe • Peoria, Illinois

steer, Frosty, to the Grand Championship at the Carver County Fair recently and was also named Champion Beef Showman. Colin exhibited his steer at the Junior Livestock Show early in October where he placed second in his class. Congratulations to another good young showman.

— Minnesota —

Lowell Lindeland and Henry Walser, Minnesota Lake, Minnesota enjoyed a trip to the East Coast visiting some friends in New York. Mr. Walser has sent me the following account of their trip: "We went upstate New York and Connecticut to Meadow Lane Farm, North Salem, New York, Ankony Farm, Rhinebeck, New York, Rally Farm, Millbrook, New York, Mole's Hill Farm, Sharon, Connecticut and into Canada. We had the pleasure of seeing some very fine cattle. Lee Leachman of Ankony showed us his direct imported herd of females that were outstanding. We were also impressed by the top set of imported cows at Meadow Lane. We spent some time looking at the top bulls of the breed consisting of International Champions and Scotch Champions and we also saw the show strings at these farms."

— Minnesota —

Karen Cotter, Oakland, Freeborn County, exhibited her Angus steer to the Reserve Grand Championship at the recent Minnesota Junior Livestock show in South St. Paul October 2-5. In addition to Karen, the other class winner in the Angus Breed were shown by Richard Walser, Minnesota Lake, Tony Burke, Blooming Prairie, and Michael Harder, Mountain Lake. Tony Burke's steer was named Reserve Champion Angus steer and his young owner was designated as the Champion Beef Showman of the Show. Phyllis Butman of Pipestone was second in the Beef Showmanship Contest and Tony's twin brother, Tom was also chosen to participate in the Contest. Only the best showmen are asked to participate in this contest as there were only 12 finalists chosen from the 300 beef exhibitors in the show.

Margo Skattum, of Hills, Minnesota exhibited a second place winner in her class at the Junior Livestock Show and received the string of pearls given by the Minnesota Angus Auxiliary to the girl who exhibits the highest placing Angus steer at the Show each year. Karen Cotter had won the pearls in 1960 and was ineligible to receive them again.

Norman Nibbe, President of the Minnesota Angus Ass'n was present at the show and presented a silver loving cup to Karen Cotter for having exhibited the Champion Angus Steer of the Show. Mrs. Stanley Campbell of Utica, presented the string of pearls to Miss Skattum, for the Auxiliary.

The Ranchmaster Bracket Sign

WITH STANDING BULL OR BULL HEAD

MANY USES FOR THIS SIGN
GATES
BARNS
CROSS ROADS
SHOWS
SALES

IDENTIFIES BREED FARM AND OWNER
Sign with bracket ..... $25.00 ea.
Sign only ..... $21.00 ea.

DOUBLE FACE—MADE ON TEMPERED MASONITE ABSOLUTELY WEATHERPROOF

Ranchmaster Truck Sign

Complete TRUCK IDENTIFICATION

ATTRACTIVE DESIGN AND COLOR—MADE ON TEMPERED MASONITE DURABLE AND WEATHERPROOF.

FARM OR RANCH NAME YOUR NAME TOWN-STATE
2 SIGNS ..... $19.50 pr.
1 SIGN ..... 11.00 ea.
Single face only
Ready to install with 6 sheet metal screws—on truck doors, bodies, etc.

STOCK SIGNS

We have a stock sign for every need — A postcard will bring FREE complete information.

4½" x 10" BAKED ENAMEL ON METAL DIE CUT ROUNDED CORNERS HOLES IN EACH CORNER—ATTRACTIVE COLORS.

ORDER BY SIGN NUMBER

NO SMOKING 15	KEEP GATE CLOSED 18	PRIVATE ROAD 23
NO FISHING WITHOUT PERMISSION 31	—NO— TRESPASSING 26	POSTED KEEP OUT 29
LADIES 16	—NO— DUMPING 30	PLEASE CLOSE GATE 21
NO HUNTING WITHOUT PERMISSION 32	KEEP OUT 14	MEN 17

OTHER WORDINGS 4½" x 10" SIGNS

11. Apply at Office	21. Please Close Gate	PRICES
12. Entrance	22. Private	1 Sign... $0.90 ea.
13. Exit	23. Private Road	6 Signs... .85 ea.
14. Keep Out	24. Toilet	9 Signs... .74 ea.
15. No Smoking	25. Pine Hole	12 Signs... .65 ea.
16. Ladies	26. No Trespassing	
17. Men	27. Office	
18. Keep Gate Closed	28. No Fishing	
19. No Hunting	29. Posted Keep Out	
20. Please Flush Toilet	30. No Dumping	

WRITE FOR FREE ROADSIDE SIGN FOLDER

• • • • • ORDER TODAY • • • •

The ABERDEEN-ANGUS JOURNAL
Webster City, Iowa
P. O. Box 238

LANCASTER LANDS .... *ANNUAL PRODUCTION SALE*

NOVEMBER 6, 1961 at the farm near

La Grange, Missouri Sale Beginning at 12:00 Noon

L L BARDOLIERMERE
First at Missouri and Iowa State Fairs and American Royal. Sired by Dor-Mac's Bardoliermere 60th. Dam by Homeplace Eileenmere 999-35th. Second dam by Glencarnock Eric of Cremona. One of the good young bulls of the breed. He weighed 1102 lbs. at 12 months of age and 1602 lbs. at 21 months of age. Most of the females will have calves at foot by him or carry his service.

KINLOCHMERE 88th
Canadian Royal Champion. Senior herd sire at Lancaster Lands. Many of his sons and daughters sell and females carry his service.

SELLING 18 BULLS

Several of these bulls come from the show herd—
They come from top dams with great pedigrees . . .

- 2 by O. Bardoliermere 2d
- 1 by Dor-Mac's Bardoliermere 155th
- 4 by Barbaras Elban
- 1 by Dor-Mac's Bardoliermere 60th
- 9 by Kinlochmere 88th
- 1 by Eager Elban of Clackmae

BULLS HERE FOR THE BEST OF HERDS

30 BRED HEIFERS

Sired by Kinlochmere 88th or Barbaras Elban.
Bred to L L Bardoliermere.

20 OPEN HEIFERS

- 10 by Kinlochmere 88th
- 2 by O. Bardoliermere 2d
- 1 by Dor-Mac's Bardoliermere 60th
- 1 by Homeplace Eileenmere 999-35th
- 1 by Ekonomist of Gloagburn

Others by Barbaras Elban and Eager Elban of Clackmae

OTHER FEATURES

A maternal sister to the dam and the grandam of the Supreme Champion at the 1961 American Angus Futurity. 2 Direct Imports. Numerous cattle carry a 3/4 or 1/2 Cross of Imported Blood.

80 FEMALES

30 COWS

Many with calves at side by O. Bardoliermere 2d, Kinlochmere 88th, L L Bardoliermere.

The Cows Sired By

- 2 by O. Bardoliermere 2d
- 2 by Homeplace Eileenmere 999-35th
- 6 by Queens Grenadier G. R.
- 1 by Imported Victor Hector of Rowley
- 2 by Wintonier 4th
- 1 by Imported Prince of Main

Others by Elban Bardolier 3d, Eileenmere 500th, KF Bardolier 4th, Eileenmere Quality 487th, Homeplace Eileenmere 494th, Blackbird Bardolier G. R., Ego Bardolier G. R.

These cows will be bred to O. Bardoliermere 2d and L L Bardoliermere.

Cattle From The Show Herd

This includes several bulls by Dor-Mac's Bardoliermere 60th, O. Bardoliermere 2d and Kinlochmere 88th.

Show Heifers

A daughter of O. Bardoliermere 2d that was First in Class at the 1961 Missouri State Fair. A daughter of Dor-Mac's Bardoliermere 60th that was Second in Class to the Reserve Grand Champion female at the 1961 Illinois State Fair and Grand Champion at the 1961 Adams County Illinois Fair. A daughter of Kinlochmere 88th that was Fourth in a Class of 31 at the 1961 Illinois State Fair.

The herd is federally accredited for T. B. No. 29 and Bang's No. 88

For Catalogs Address:
J. B. McCORKLE, Sale Manager
Smithville, Missouri

ROY JOHNSTON & HAMILTON JAMES
Auctioneers

LANCASTER LANDS
LA GRANGE, MISSOURI

Mrs. Emery Lancaster
Emery L. Pierson
Owners

ROBERT GREEN
Farm Manager

JAMES A. McBRIDE
Herdsman

CHECK OUR HERD SIRES

For the World's best Angus bloodlines

IMPORTED ELEGANCE OF LISRONAGH

This Great Import Was The Grand And Supreme Champion Of All Ireland.
Sired by Stype Ebony, the 1956 Perth Reserve Senior Champion

EILEENMERE 1476
by Eileenmere 1100th

B. F. BANDOLIER 1399
by Tolan's Bandolier

SUGAR LOAF SCOT 973
an outstanding son of Scottish Prince

BEN FEW
Angus Farms
STAUNTON, VIRGINIA

Ben Few
Owner

Geo. Canning
Manager

Across the Secretary's Desk

(Continued from page 38)

cattle are producing the most pounds of beef from which the packer makes his profit and the kind of beef housewives serve to please the palates of their families.

Therefore, it might be well for each of us to seek out those bulls and cows which will continue to produce the type and quality of cattle which have made it possible for Angus to enjoy a record unequalled in inter-breed competition.

ASSOCIATION NEWS

(Continued from page 38)

by Larry Angle of Rushville, Indiana. His winner sold for $1.10 per pound to Miller Farms of Archbold, Ohio. Shirley Wright of Andrews, Indiana, showed the reserve grand champion. Her 1,060-pound Angus sold at 54 cents per pound to the C and B Silo Company of Charlotte, Michigan.

Roger Behnfeldt, an F. F. A. boy from Defiance, Ohio, showed a quintet of Angus steers as the grand champion pen of five. They weighed 1,043 pounds and sold for $27.25 per cwt. to the Eckert Packing Company of Archbold. The reserve grand champion pen of five award went to another F. F. A. member, Steve Short of Archbold, for his Angus entries. They sold at 27 cents per pound to Elk Garden Farms of Elk Garden, Virginia.

Virgil Short of Stryker, Ohio, won the carload grand championship with his Angus entry and Dwight and Jim Smoker of Wanatah, Indiana, completed the sweep by Angus in the carload show when they won the reserve grand championship.

Judges of the show were as follows: individuals, Elmer France, Earl Gibbs Packing Company, Cleveland; J. H. Warner, Ohio State University, Columbus; Harold Sherman, David Davies, Inc., Columbus; pens of five, Bob Lewis, order buyer at Toledo; Bob Allen, Delta Livestock Company, Delta, Ohio; carloads, Harold Cordes, Food Fair Stores, Chicago; Joe Bornholdt, Doud and Keefer, Chicago; and Frank Staedtler, Armour and Company, Chicago.

■

One hundred Angus breeders and their families attended the annual Southwestern Illinois Angus Breeders Association field day at the farm of Dr. E. C. Asbury, New Baden, recently.

Calvin Twenhafel, Lenzburg, association vice-president, acted as master of ceremonies. Dale Baird, field representative for the American Angus Association told of the important role the local associations are playing in the advancement of the breed, and also stressed the necessity for consigning good quality cattle to association sales.

Marion Schupbach, secretary-treasurer of the Southwestern association, presented show halters to club members who exhibited grand champions at the various fairs this year. The following received halters: Roger Laux, Carlyle; Marion Teutken, Jerseyville; John Blankenship, Greenville; Larry Hoffman, Sparta; Paula Schluckebier, Donaldson; Eileen Gindler, Collinsville; and Gary Hays, Girard.

The day was concluded with a tour of the farm.

■

The Bureau County Angus Association held their annual field day at the Princeton, Illinois fairgrounds, recently. Following a picnic lunch, the calves that were sold in the association's 1960 club calf sale were shown before the judge, Paul Lamb, herdsman at the University of Illinois, Urbana. The champion heifer, shown by Rennard Doll, Zearing, was bred in the herd of Raymond Kersten, Ashton. Reserve champion was shown by Sheldon Carlson, Spring Valley. It was bred by Lavern Eiten, Ladd.

Steve Shipman, Geneseo, had the champion steer. It was from the herd of Jay Kinney, Leland. Reserve champion steer was exhibited by Tom Nitz, Erie, and bred by Raymond Kersten. Trophies were provided for the champions by the Bureau County Angus Association.

Dale Baird, Wilmington, field representative of the American Angus Association, presented Keith Causemaker, Atkinson, with the showmanship trophy.

Dean Hurlbut, director of junior activities, American Angus Association, spoke on the continuing success of the junior Angus associations throughout the country, and explained what the Illinois Junior Angus Association plans for 1962. Dale Baird told briefly of the record increase in registrations with the national association.

Curt Rodgers, field representative for the Aberdeen-Angus Journal and Lyle Eiten, fieldman for the Corn Belt Farm Dailies, were introduced and both spoke briefly.

Jim De Capp, Erie, then entertained the group with some musical numbers.

Lyle Kemmis, Prophetstown, president of the Bureau County association and Lavern Eiten, Ladd, secretary-treasurer, were in charge of the field day.

Creek Bend Farm, near St. Charles, Illinois, owned by Mr. and Mrs. James Murray, was the scene of the recent annual Chicagoland Field day. Two hundred Angus breeders and their families attended. The morning program started with a judging contest. Clint Thompson of Harding and Harding,

Figure for yourself how

SYNOVEX-S for STEERS

BOOSTS PROFITS BOTH WAYS!

1. EXTRA WEIGHT GAIN
Implanted steers gained
86 lbs. extra per head
X 25.17¢ selling price per lb.
$21.65 EXTRA PER STEER

and

2. BIG SAVING IN COST OF GAIN
Implanted steers gained total of
367 lbs. per head
X 3¢ average saving per lb. of gain
$11.01 TOTAL SAVED PER STEER

Each implanted steer gained 86 lbs. more than unimplanted steers **—an average of 7/10 of a lb. extra weight gain per day.** And that's not all. A saving of 3¢ per lb. was realized on the total gain of 367 lbs. over the 119-day feeding period . . . **a big total savings of $11.01.** (See chart below.)

DON'T BE SURPRISED if you do even better with Synovex-S. Or maybe you won't do as well. Breeding, feed, health and handling all make a difference. But rely on this: **Synovex-S will boost your profits and Synovex-S contains only safe natural hormones.** No stilbestrol or other synthetics, no hormone residues in meat after slaughter, no downgrading of carcass quality.

DON'T BE MISLED by so-called "economy" implants. Synovex-S pays off when it counts—when you sell your steers. Why not prove it with your next group of feeders going through?

SYNOVEX®
S for STEERS
H for HEIFERS

BASIC DATA, steers implanted with Synovex-S (all figures average per head)

Number of tests	5, various areas U.S.A.
Number of steers	234
Days on feed	119
Extra gain	86 lbs.
Total gain	367 lbs.
Saving/lb. of gain	3¢
This gain translated to current market:	
Selling price	25.17¢
(Choice, Chicago Market, average, 4/15-30/61)	

SYNOVEX® is a Squibb trademark

SQUIBB DIVISION Olin N.Y.

SQUIBB — A NAME YOU CAN TRUST

SYNOVEX-H for HEIFERS

GET FULL FIGURES about big extra weight gain and big savings in cost of gain with Synovex-H—the only approved implant for heifers. **Figure for yourself** how Synovex-H boosts profits **both ways.**

FREE SYNOVEX-H "FIGURE FOR YOURSELF" SHEET, PLUS "QUESTION & ANSWER" BOOKLET ABOUT SYNOVEX-S and H. Write SQUIBB, *Veterinary Department,* 745 Fifth Avenue, New York 22, N. Y.

Name _____

Address _____

City _____ Zone _____

State _____

NOTHING LIKE IT

THE MARK OF DISTINCTION

ULTIMATE IN IDENTIFICATION

FOR THE HERD THAT HAS EVERYTHING

HEAT SEALED TAG

HANDI-KLASP!

FINGER TIP CONTROL

ALWAYS EASY TO READ

Complete sets.....$1.25
Handi-Klasps, each Post Paid.....$ .45
Imperial Tag, each Post Paid.....$ .55

(SETS 25¢ each for postage if less than 10, 10 or more, 10¢ each)

PLEASE STATE COLOR DESIRED.

Yellow or White Tag with Black Numbers

HANDI-KLASP CO.
Webster City, Iowa
TEL.: TEmple 2-5579

FIELD TESTED

Geneva, acted as official judge.

The winners in the judging contest were: ladies division, Mrs. Wilson King, Rock Falls, first; Mrs. Robert Scheidecker, Sandwich, second; and Mrs. Raymond Kersten, Ashton, third; men's division, I. R. Archibald, New Lennox, first; Frank Engel, Hampshire, second; and Blanford Pierce, Creston, third; girls' division, Margie Thornton, Wilmington, first; Linda Meredith, Elburn, second; and Barbara Theis, Batavia, third; boys' division, Craig Scheidecker, Sandwich, first; Ronnie Rogers, Sandwich, second; and Gary Johnson, Durand, third.

Following the judging contest, Russ Brannen and Son, representatives of Kent Feeds, Muscatine, Iowa, gave a talk and demonstration on calf feeding and grooming.

A short business meeting was held later with Ray Powers, Plainfield, elected president, and Raymond Kersten, Ashton, elected vice-president. New members of the board of directors are: I. R. Archibald, New Lennox; Willis Binnie, Dundee; James Murray, St. Charles; and David Quam, Lodi, Wisconsin.

Thirty-five Angus breeders met recently at Cambridge, Illinois, to organize a new Angus association. The new group will be called the Northwestern Illinois Angus Association.

Harold Moody, Cambridge, was elected president; Robert Horsley, Toulon, was selected vice-president; and Maurice Stenzel, Osco, was named secretary-treasurer. Members of the board of directors elected for terms of one, two, and three years are: William Henry, Cambridge, and Frank Kemmis, Prophetstown, for one year; Ellis Walker, Kewanee, and Kenneth Dilenbeck, Geneseo, for two years; and Julian Chinberg, Lynn Center, for three years.

Earl Collis, Osco, was elected to serve as delegate to the Illinois Angus Association, and was also elected sale manager.

Dale Baird, Wilmington, field representative of the American Angus Association assisted in drawing up the constitution and by laws.

■

At a recent meeting of the Indiana Junior Angus Association, Dale Overpeck, Clinton, was re-elected president, Charles Meade, Jr., Camden, was named vice-president, Sandra Buis, Marion, was selected secretary, and Connie Shafer, Huntington, was elected treasurer.

New directors are: from the West Central Angus Association, Dale Overpeck and Charles Meade, Jr.; from the Northwestern Association, Ann Patton, Earl Park, and Connie Leavall, Lucerne; from the Southwestern Association, Richard Carmichael, Bloomington, and Susan Thompson, Cortland; from the Southeastern Association, Carl Duke, Richmond, and Jerry Morehead, Alexandria, and from the Whitley County Angus Association, Bonnie Shafer and Connie Shafer, Huntington.

Plans were made to hold a series of field days in the summer of 1962. The group will meet again in December in Indianapolis.

—Dale Baird

FROM THE GREAT PLAINS

Over 100 head of Angus breeding cattle were paraded before S. A. Ewing of Iowa State University, Ames, judge of the recent Mid-America Fair in Topeka, Kansas. The classes included 42 bulls and 62 heifers exhibited by 18 herds in four states.

Homeplace Farms of Cameron, Missouri, were the big winners of the bull show. Their junior champion, Homeplace Eileenmere 973, was also grand champion and their senior winner, Homeplace Eileenmere 1084, was the reserve grand champion. In addition, the Missouri herd won the reserve senior championship of the bull show with Homeplace Eileenmere 966, and the comparable award of the heifer show with Homeplace Kilderica 31.

Timberline Farms of Congerville, Illinois, showed the reserve junior champion at the fair. He is Bandolier 141 of Pinehurst.

The junior and grand champion heifer was an entry of Roy Crenshaw, 9-year-old 4-H club member from Manhattan. His purple ribbon winner is S M Edwina 2. George Saunders of McLean, Texas, won the reserve junior and reserve grand championship with Saunders Eraline 2. He also showed the reserve senior champion heifer, Saunders Missouri Barbara 3.

Both senior and junior get-of-sire first prizes were won by Homeplace Farms on cattle sired by Homeplace Eileenmere 767.

■

Twenty-six exhibitors paraded 84 head of Angus breeding cattle before the judge, Percy H. Upton, Madison, Nebraska, at the recent Kansas State Fair in Hutchinson. There were 41 bulls and 43 females.

Selected as junior and grand champion bull was Bandolier 141 of Pinehurst, a late junior yearling entry of Timberline Farms, Congerville, Illinois. Timberline Farms also exhibited the senior champion bull, B T Bardoliermere 52, the senior and grand champion female, Elba of Red Top 11, and the junior champion and reserve grand champion female, Barbara Coleen.

Bardoliermere K 32, displayed by Kansas State University, Manhattan, took re-

"A DAY to REMEMBER" . .
NOVEMBER 13, 1961

Rural Venture Farms . .

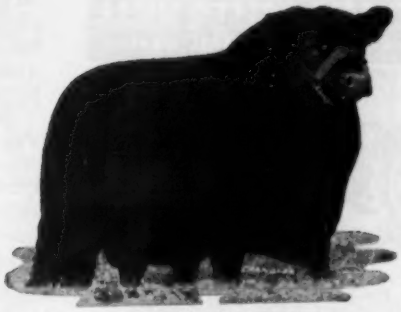

O. BARDOLIERMERE

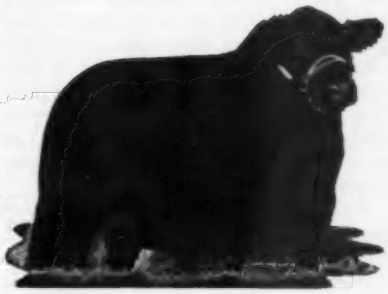

WHITNEYMERE

Sale to be held at our farm, 1½ mi. N. of Versailles, Ky. on Hwy 62 — see signs and map.

Sale starts 12:00 noon EST

Lunch available on the grounds.

"QUALITY SELECTED"
FIRST Production Sale

The staunchest strains of Angus present day breeding, in their most successful herds is represented in our sires and service sires . . .

BAF O. BARDOLIERMERE (by O. Bardoliermere)

WHITNEYMERE 529 (by Whitneymere)

EBONY 11th of E. M. (by Eileenmere W. G. 5th out of a dam tracing to Bandolier of Anoka 3d and Earl Marshall)

EILEENMERE 52 M. L. F. (by Eileenmere 1106)

BARDOLIERMERE 10th of R. V. (by Dor-Mac's Bardoliermere 38th)

Selling 74 LOTS

10 sound, good fleshed **FUTURE SIRES** (3 herd bulls, 7 yearlings)

53 bred cows and heifers. Many with healthy calves at side, and most are rebred. There will be more calves on the ground by sale time. Not just Angus females bred to an Angus bull, but strong, well bred, herd building heifers of quality, in good flesh, ready to go to your farm and in due time drop you another great asset.

11 open heifers, half of these are our show heifers and we're proud to offer the others, too, as we know they will meet your approval.

DOR-MAC'S BARDOLIERMERE 38

Don't Forget — "A Day to Remember" — NOVEMBER 13

For catalog, contact: Curtis Cantrill, Box 986, Lexington, Kentucky
Phones: 4-9526 or 2-7195
Auctioneers: Cols. James, Good and Sanders **Cy Crane for the JOURNAL**

State of Kentucky Certified Herd

We want to establish ourselves as a prime market for the better registered Angus and asked Doug Livesay and Cy Crane to pick this sale offering from the herd. When you see the catalog and the cattle you'll know we gave them a hard time before agreeing to part with the greater part of this group.

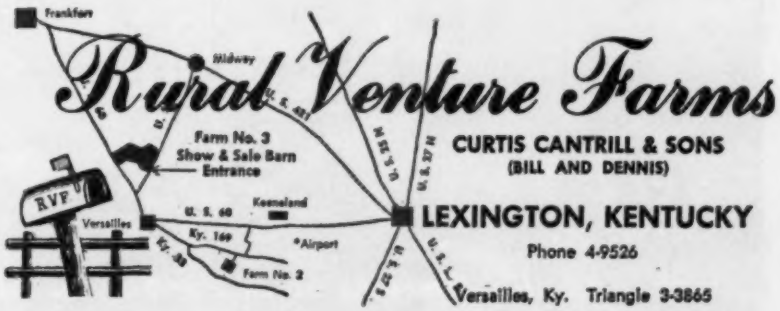

PEERLESS ROLLER MILLS
FOR EAR CORN & SMALL GRAINS

10 to 20% BETTER FEEDING RESULTS

Feeders everywhere are switching to "Dust-Free" feeds prepared by Peerless Roller Mills and ROL-N-MIX Units. You get faster gains, better finish, more production.

New ROL-N-MIX
3 in 1 Feed Making Unit
The complete feed making and hauling unit. Provides roller mill, mixer and self unloading wagon. Available in two sizes.

CHALLENGER "All-Purpose" MILL
Crimps—Cracks all small grain and granulates ear corn. No dust—no stringy shucks—uniform rolling and granulation. A size for every feeding operation.

PEERLESS EQUIPMENT CO., Inc.
Dept. 6134 Joplin, Missouri

THE ESCHER NECK CHAIN

Proved Practical by Thousands of Users for Over Thirty Years!

- PROVIDE QUICK IDENTIFICATION
- LAST AND SERVE A LIFE-TIME
- FIT EASILY AND POSITIVELY
- SURPRISINGLY INEXPENSIVE
- SET OFF ANY ANIMAL

Mfd. by
HACON HARDWARE
HARLAN, IOWA
Write for Information

MOHAWK FARMS

Herd Sires:
HECKETTIER 14th
son of "MAC"
SEVEN LAKES 3202
son of "1032"
LEDGESMERE 25th
son of "1150"

Thanks to the buyers of our consignment to the recent New England Association Fall Sale.

ALICE & GEORGE IRMISCH
Owners
CANAJOHARIE, NEW YORK

serve junior and reserve grand championship bull honors, and Haynes Eileenmere 1445, owned by Fred J. Haynes Angus Ranch, Russell, Kansas, was picked as reserve senior champion bull.

The reserve senior champion female was led out by Shamrock and Moore, Manhattan, Kansas. She is Shamrock Christy 3. Showing the reserve junior champion was Timothy Ericson, Marquette, his heifer is an early summer yearling, Blue Blood Lady M 34.

Winning the best-of-three-bulls contest was Kansas State University, while the first prize in the best-of-two-bulls competition was won by Timberline Farms.

Orchard Hill Farms, Enid, Oklahoma, took the top prize for senior get-of-sire with calves sired by Ankonian 32135. Junior get-of-sire classes were won by Henry D. Schmidt and Son, Freeport, Kansas, with calves sired by Kileenmere 46.

■

A splendid array of Angus cattle were on display in the recent Colorado Angus Association's Columbine Futurity, held at the Jefferson County Fairgrounds near Golden. Judge of the 57 head was Clayton Jennings of Highmore, South Dakota.

Selected as champion bull was Haystack Valiant, an entry of Haystack Angus Ranch, Longmont. The same herd showed Elluna 8 of Haystack as the champion female. In addition, Haystack won the get-of-sire class with entries sired by Ankonian Excaliber, and won the premier exhibitors award.

Junior exhibitors were also out in force at the show. Winner of the championship of the bull classes was Richard Tift, of Elbert, who won the top award with Eileenmere R D T. Richard Folot of Ft. Collins showed the reserve champion, Romily Prince Peer. The champion heifer, Alobs Honey Bear, was exhibited by Karen Shields of Ft. Collins, who received an Angus heifer for being declared supreme exhibitor of the junior division. Erica 18 of Haystack, shown by Marvin Hein of Brighton, was picked as reserve champion heifer.

Winner of the steer championship was Lana Coffman of Limon. Carlyle James of Burlington showed the reserve champion.

—Jess Cooper

FROM TENNESSEE AND ALABAMA

Grand champion and junior champion Angus bull at the Tennessee State Fair held recently at Nashville, was exhibited by Beaver Dam Plantation, Dundee, Mississippi, and John J. Tolan, Pleasant Plains, Illinois. The champion is Beaver Dam Ambassador 13th. Reserve junior and reserve grand champion was B D Bardoliermere 100, shown by Beaver Dam and Ankony Farm, Rhinebeck, New York.

The senior champion bull, H R W Bardoliermere 88, was exhibited by Beaver Dam Plantation and the reserve senior champion was H C Eileenmere 7, an entry of Hill Crest Farms, Winchester, Kentucky.

Senior and grand champion female, Queen 490 of Hill Crest, was exhibited by Hill Crest Farms. The reserve senior champion female was shown by B. H. Hillis, Daylight, Tennessee. She is Beaver Dam Juana Erica. The junior and reserve grand champion female of the show, Beaver Dam Elnora, was exhibited by Beaver Dam Plantation. They also won the reserve junior championship of the heifer show with Johnson's Barbara, owned jointly with Silver Hill Ranch, Senatobia, Mississippi.

Beaver Dam won blue ribbons in both bull group classes as well as both get-of-sire classes on calves sired by K F Bardolier 4.

Sixty-one head of Angus breeding cattle competed in the show. The judge was L. E. Mathers, Mason City, Illinois.

■

Angus quality ran high at the recent Chattanooga Interstate Fair held in Chattanooga, Tennessee. Schriver's Angus Farm, Concord, exhibited the junior and grand champion bull of the Angus

breeding cattle show. He is S A F Eileenmere 100. The farm also showed the junior champion and reserve grand champion female, S A F Enchantress Erica 2.

The reserve junior and reserve grand champion bull was S V Eileenmere 13, an entry of Sequachee Valley Farm, Jasper.

Wayland Crouch and Son, Jonesboro, won the senior championship bull honors on C S Eileenmere 559. In addition, they exhibited the senior and grand champion female, Blackberry 129, and the reserve junior champion female, Evermere 90.

The reserve senior champion bull was S A F Eileenmere 94, shown by Tom Schriver, Concord, while the reserve senior champion female was K B Pride 8, entered by Keefauver Brothers, Jonesboro.

Top prize in the senior get-of-sire competition was taken by Wayland Crouch and Son with calves sired by K B Eileenmere 200. Tom Schriver won the junior get-of-sire contest with calves sired by H B Eileenmere 78.

Judge of the show was W. P. Tyrrell, from the University of Tennessee, Knoxville.

■

Senior and grand champion bull of the Angus breeding cattle show at the recent Tennessee A and I Fair at Knoxville, was C and S Eileenmere 559, an entry of Wayland Crouch and Sons, Jonesboro. They also exhibited the reserve senior champion female, a senior yearling heifer named Blackberry 129.

Keefauver Brothers, Jonesboro, won the bulk of the prizes. They had the reserve senior and reserve grand champion bull, K B Eileenmere 431; also the junior champion bull, Beverly Bardoliermere 110, owned jointly with Beverly Angus Farm, Knoxville; the junior champion and grand champion female, McAngus Buxom Maid 8, owned with White Oak Spring Farm, Chilhowie, Virginia; the reserve junior and reserve grand champion female, a senior heifer calf named K B Blackbird 60, and the senior champion female, K B Pride 73, a senior yearling heifer.

The reserve junior championship bull award went to Schriver's Angus Farm for A S F Eileenmere 100, an early junior yearling.

Keefauver Brothers won the top prizes in the senior get-of-sire and junior get-of-sire competition with calves sired by Moles Hill Eileenmere 78.

The judge of the show was J. T. Frost of Purdue University, Lafayette, Indiana.

■

At the West Tennessee District Fair, held at Jackson, Tennessee, recently, Dunnagans Angus Farm, Guthrie, Kentucky, exhibited the senior and grand champion bull of the Angus breeding cattle show, Eileenmere 1992. The junior and reserve grand championship bull award went to Turner Brothers, Covington, Tennessee, for T Mere R. Turner Brothers also exhibited the reserve junior champion bull, T Mere 13. The reserve senior champion bull was shown by C. A. Lattus, Hickman, Kentucky. He also showed the senior and reserve grand champion female, Lattus Blackcap 4, and the reserve senior champion female, Miss Lucy 3 of L A F.

The junior and grand champion female was Pride 2 of Beaver Dam, an entry of Cliff Davis, New Albany, Mississippi. The reserve junior champion female was exhibited by Ames Plantation, Grand Junction, Tennessee. She is A P L 4.

The senior get-of-sire contest was won by Ames Plantation, with calves sired by Keystone B 69 of Kermac. In the junior get-of-sire competition, Turner Brothers took first prize with calves sired by T Mere 3.

Judge of the show was David R. Pingrey, manager of Prairie Point Angus Farm, Macon, Mississippi.

■

Selected as senior and grand champion bull of the recent North Alabama State Fair Angus breeding cattle show, held at

My Sho-Glo fitted sale bulls bring a higher price!

FRANK PODOLAK, owner of Podolak Polled Hereford Ranch, Lusk, Wyoming, fits his sale bulls on Albers Calf Manna and Sho-Glo – gets top prices! "I want my cattle to show up as good breeders. Calf Manna and Sho-Glo bring out their best – build bloom and condition without putting on too much fat."

Sho-Glo

Dept. BBA-111
Albers Milling Company
1016 Central Street
Kansas City 5, Mo.

FREE! NEW 40-PAGE BEEF BREEDER BOOK – show and sale tips, fitting formulas, and fact-filled reports from more than 130 leading beefmen. Also special Plastic Feeder Tub offer.

Name_____

Address_____

My feed dealer is_____

FOR SALE: Approx. 20 Good Bulls by our Black Eileenmere 32d.
Also some BRED & OPEN HEIFERS

Reynolds Bros.

JAMES & BURNETTE
Oglethorpe, Georgia

FLOODLAND FARMS SALE DATE.... FEBRUARY 19, 1962

"ANGUS WITH QUALITY ASSURED"
AND FROM AN ACCREDITED HERD
BRUCELLOSIS CERT. #7759 I. T. B. CERT. #38-1959
Herd sires to breed this assured quality . . . . . .

Meadowlanian 3202—
By Eileenmere 1032
Dor-Mac's Bardoliermere 83d—
By the "2d"
Miglioremere 958—
By Dor-Mac's Bardoliermere 62d
Breeding Stock For Sale

MEADOWLANIAN 3202

. . . . . and an "assured quality" cow herd of 250.
FOR SALE — 50 Bred Heifers

Martin Migliore, Owner
Cookeville, Tenn.
John Bartee, Manager

MIGLIORE AND SONS
(DIVISION OF CARTHAGE SHIRT CORP.)
COOKEVILLE, TENN.

Farms at Cookeville—E. on U. S. 70 and at Monterey, Tenn.—7 mi. N. on Hi. 84

Silver Hill Ranch
Breeders of Purebred Angus Cattle
SENATOBIA, MISSISSIPPI
The Welborn Family
Owners
Billy Gordon
Manager
CHECK OUR HERD FOR THE WORLD'S BEST ANGUS BLOODLINES
We are always happy to have visitors.

"Some of the Best in the South"
DWIGHT ANGUS FARM
Dwight and Mildred Kennedy
Owners — Phone 382-J

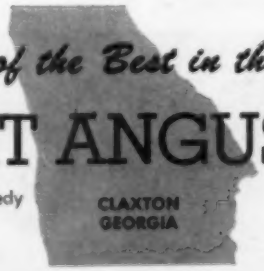

Bill Berger, Manager
Preston Clifton, Herdsman
Phone 382-R

Florence, was Eileenmere 1992, exhibited by Dunnagans Angus Farm, Guthrie Kentucky. The senior champion female, E M Erica 3, was also an entry of Dunnagans Angus Farm.

Showing the junior champion and reserve grand champion bull, and the reserve senior champion female, was Briarhill Farm, Union Springs, Alabama. The bull is Dor-Mac Bardoliermere 269, and the heifer is Dor-Mac Blackbird 8.

The reserve senior champion bull, A P Black Eileenmere 55, was displayed by Ames Plantation, Grand Junction, Tennessee, while the reserve junior champion bull, K B Eileenmere 455, was entered by Cliff Davis, New Albany, Mississippi. Davis also had the junior and grand champion female, Miss Burgess 9, and the reserve junior and the reserve grand champion female, Miss Erica 372 of C A F. In addition, he won the top placings in both the senior get-of-sire and junior get-of-sire contests with cattle sired by K B Eileenmere 344.

Dr. C. T. Bailey, Athens, Alabama, judged the 44 entries.

—Vern Kerchberger

■

FROM MISSOURI AND IOWA . . .

A large crowd attended the recent St. Joseph, Missouri, Interstate 4-H club show as Judge Don Good of Kansas State University, Manhattan, picked a uniform group of sleek Angus steers for the champion carlot honors of the cattle division.

The steers were shown by 4-H boys and girls from Saline County, Missouri. Members of the winning group are Wayne Kitche, Russell Plattner, Jimmy Young, Paul Slusher, Jimmy Morrison, Patty Plattner, Joyce Plattner, John Slusher, Bobby Zeysing, Roger Dothage, Randy Dothage, Mike Orear, Bill Elliot, Tommy Drunert, and Bobby Harris.

A pen of Angus steers also won the group-of-five-steers competition. They were shown by Marion County, Iowa, 4-H'ers, Joe Cline, Richard Hixon, Sandra Whitlatch, Judy Hodgson, and Mary Vermeer.

Evelyn Nichols, Fontanelle, Iowa, showed her medium weight Angus steer to the reserve grand championship of the show. The selection of the grand champions was held at night under spotlights in St. Joseph's city auditorium. Reserve champion Angus steer was displayed by Sharon Noel, Powersville, Missouri, and the champion home raised steer was an entry of Mike Rogers, Callao, Missouri.

Nearly 200 4-H club members from

KING MERRITT RANCH
VICKSBURG, MISSISSIPPI
K. B. Eileenmere 182d
Herd Sire
8 Miles East of Vicksburg on Highway 80
• Jack Curtis, Manager. Ph.: 63-6-9177 •
Bardolier M 6
Junior Herd Sire

Iowa, Kansas, and Missouri, exhibited in the cattle competition.

■

At a recent meeting in Sedalia, the Missouri Junior Angus Association elected officers and directors for 1961-62.

Jack Barr, Kearney, was elected as president; Clyde Garlock, Brashear, was elected vice-president; Elizabeth Moore, Bethel, secretary, and Cliff Rogers, Kirksville, treasurer.

Kent Blades, Paris, was elected as a delegate to the senior board, and the following directors were chosen: Wilma Jean Carr, Springfield; Janet Frevert, Fayette; Jim Hackler, Taylor; Jerry Harpster, Kidder; Nelson Hewgley, Madison; Jimmy Sheerman, Holiday; Russell R. Straughan, Farmington; and Gary Van Meter, Queen City.

Adult advisors are Paul Van Meter, Queen City, and Ed Stout, Boonville, fieldman for the Missouri Angus Association.

■

Fifty-eight Angus breeding cattle were led before Garnett West, Leon, Iowa, at the Clay County Fair held in Spencer, Iowa, recently.

Judged senior and grand champion bull was O B 1302 Garner 25, shown by Addis Greiman and Sons, Garner. Greiman and Sons also had the reserve senior and reserve grand champion bull, O B 1302 Garner 24, and the junior and grand champion female, Elba Eric Garner 2.

The junior championship bull honors were won by Duane and Kent Clark, Worthing, South Dakota, on Bandoliermere C 140. They also exhibited the reserve senior champion female, Mina Lou C 260. Howard Held, Hinton, Iowa, had the reserve junior champion bull, H Conquestors Pride 4.

Greg Wood, Spencer, displayed Welco's Holy Cow 7, which was placed as reserve junior and reserve grand champion female. Henry Angus Farm, Algona, won the senior female championship with Apple Blossom J. H.

Ankonian 1302 sired the calves winning first place in the senior get-of-sire and junior get-of-sire competition. Owners are Addis Greiman and Sons.

■

The Eastern Iowa Angus Association's annual farm tour was held recently in Cedar County. Eight farms were visited by over 100 people.

The following farms were included in the tour: Edwin Frick, Bennett; Norwin

Q's & A's FOR CATTLEMEN

F. B. GRAHAM

Q: I've been in the cattle business a long time. Can an old-timer learn anything new?
A: For more than fifty years, the Graham School has been helping experienced cattlemen like you solve their many problems pertaining to the reproductive organs of cattle.
Q: How do you teach your students?
A: By classroom instructions and demonstrations and by providing practical working experiences with live cattle. You learn by HEARING, SEEING and DOING!
Q: Will your school be able to help my son get into the cattle business?
A: Yes. We have helped hundreds of young men, 16 years of age and older, become successful breeders, herdsmen, managers and owners.
Q: Do you teach the same courses that are taught in the agriculture colleges?
A: No. The Graham School is for cattlemen only and specializes in the problems pertaining to the reproduction of cattle, a subject every student must understand in order to succeed in the cattle business, beef or dairy.
Q: Can we afford to attend the Graham School?
A: YES! Learning how to redeem one barren cow, or to produce one extra calf can more than pay your total expenses.

GRAHAM SCHOOL INC.
(For Beef and Dairy Men)
GARNETT, KANSAS
Time given on Tuition.
Satisfaction Guaranteed.

MAIL COUPON TODAY
GRAHAM SCHOOL, INC., Dept. 11AJ
Garnett, Kansas
Gentlemen: Please send complete information and your NEW 48-page FREE School Catalog.
Name.....
Address.....
City.....State.....

PRODUCING A QUALITY FOUNDATION HERD ISN'T JUST AN ACCIDENT OR LUCK. IT REQUIRES PLANNING AND EXPERIENCE. MUCH THOUGHT IS GIVEN TO THE BLENDING OF BLOODLINES THAT PRODUCE THE RIGHT KIND OF CATTLE THAT CONTINUE TO BREED ON.

We wish to thank Mr. R. E. Johnson, Sr. of Ellenton, Florida for selecting **Hughes Angus** for his foundation herd, by purchasing an outstanding 2 year old Bull for $5,000.00. Also 8 bred females at $750.00 per head.

Mr. Johnson has had many years experience in commercial cattle business.

We wish Mr. Johnson much success in the PURE BRED BUSINESS.

Visitors Are Always Welcome at the Ranch!

Hughes Angus Ranch

Mr. and Mrs. Curtis J. Hughes, Owners
Located 3½ miles north on State Road 683

P. O. Box 218
Phone:
BRadenton 6-1266
Certified Bang's—
Free Herd No. 470
ELLENTON, FLA.

New! NECK CHAIN MARKERS

Only 98¢ complete with chain and adjustable fastener (down to 83¢ in quantities).

SMOOTH-FLUSH numerals of solid Nylon, part of the marker itself, no paint, no indentation to fill up with dirt, slick smooth marker faces stay clean, bright, readable. Only Dana markers have smooth-flush numerals.

Any numerals, no need to buy in sets, and any assortment of colors earns quantity discount.

FLEX-TEMPERED Nylon, guaranteed unbreakable. Hit with a hammer, it simply springs back. Only Dana Flex-tempered Nylon can stand this test!

7 COLOR Combinations to identify different breeding, feeding, age groups.

IMMEDIATE shipment . . . we are the manufacturer . . . fastest service, lowest price, direct to you

Free folder of full size pictures, prices, quantity discounts. Write for "FREE MARKER FOLDER." Address:

C. H. DANA CO., INC. Established 1861 Hyde Park 3, Vermont

MAPLEMERE ANGUS FARM

10 Miles W. of McMinnville, Tennessee
SENIOR SIRES — STALEY EILEENMERE 137 and STALEY EILEENMERE 157 — SONS of the "375th" BARDOLIER 125 — by BARDOLIER 2101
A TOP SON of K. F. BARDOLIER 4th — OUR FUTURE JUNIOR SIRE
B. H. HILLIS, OWNER, Phone WE 9-2291 SEE US FOR BREEDING STOCK JIMMY GILLENTINE, MGR., Phone WE 9-2243

LOXAHATCHEE, FLORIDA

FOR SALE — 40 REGISTERED TWO YEAR OLD ANGUS BULLS

Ready for service
Acclimated to Florida's conditions
Top breeding and quality
Guaranteed to be breeders

Excellent opportunity for the commerical breeder to fill his needs.
We would be most happy to have you pay us a visit.

It's Profitable To Buy From Florida's Largest Angus Herd

R. W. & E. B. MATLACK, Owners

Scott French, Gen. Mgr. **Wallace Griffey, Cattle Supt.**

Phone West Palm Beach Overland 3-2944

For sale at the farm
Bulls and Heifers
OAKNOLL FARM
"Katinka Kapitol" Spirit Lake, Iowa
Lloyd and Warren Albers, Owners
3 mi. E. on Hwy. 9 & 71

For Sale
14 BULLS
Sired by our 3 Herd Sires
BROWN BROS.
Newtown Missouri
Phone: Princeton PI 8-7925

BARDOLIER M. 9
a son of K. F. Bardolier 4

WHITNEYMERE 575
a son of Whitneymere

BANDOMERE of HARTSAW
a son of Bandolier Jr. M. S.

IN THE FORWARD MARCH AT HARTSAW COVE

Hartsaw Cove Farms

LIVINGSTON, TENNESSEE

A. E. Christian, Owner
Monticello, Kentucky

The Family Farm Since the First President

Raymond Miller, Farm Mgr.
Livingston, Tennessee

Martens, Tipton; H. L. Witner, Tipton; Willard Eiler, Stanwood; Harry Hegarty, Stanwood; Arthur Domer and Sons, Stanwood; Dr. Warren Bowstead, Lowden; and Martin Licht, Lowden.

Dr. Robert de Baca of Iowa State University, Ames, discussed and demonstrated performance testing and graded some calves at several of the stops. He also discussed the bulls that had come from the Iowa bull testing station owned by breeders from the Eastern Iowa Angus Association's area.

Lyle Haring, field representative for the American Angus Association, discussed the herd classification and Angus Herd Improvement Record programs of the national Angus organization during the noon stop.

The tour is held each year in a different county covered by the Eastern Iowa Angus Association.

■

The Nodaway County Angus Association held their annual field day recently at the Fletcher Dalbey and Sons Farm, Burlington Junction, Missouri. The program, following a basket dinner, included talks by Ed Stout, fieldman for the Missouri Angus Association, and Lyle Haring, field representative for the American Angus Association. They discussed the increasing importance of Angus cattle and also discussed the Dalbey herd which has produced many outstanding steers. Seventy-five people attended the field day.

—Lyle Haring

FROM CALIFORNIA AND UTAH . . .

Championships of the steer shows at the 1961 California State Fair in Sacramento were won by an Angus steer and an Angus crossbred. The 4-H Club division grand champion was an Angus calf exhibited by Raquel Dow, son of Mr. and Mrs. Carroll Dow at Lodi. Winner of F. F. A. grand championship was an Angus crossbred shown by Kenny MeBane, a student at Shafter High School.

Reserve champion Angus steer of the F. F. A. classes was shown by Jimmy Marks of Bakersfield High School. Carter Dow of Lodi showed the reserve champion Angus in the 4-H division.

The F. F. A. judge was Lyman Bennion of California Polytechnic Institute, San Luis Obispo, and judge of the 4-H Club entries was Lyman Nash of the

George M. Kurtz Farms

BREEDING STOCK FOR SALE

STURGIS, KENTUCKY
ANGUS SINCE 1935

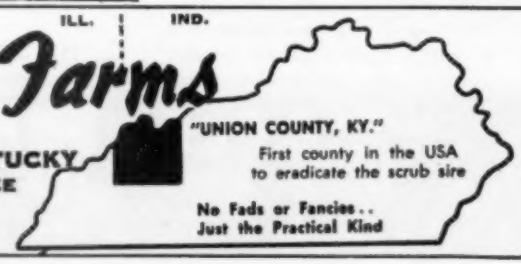

University of California, Davis.

Top quality Angus breeding cattle were another highlight of this year's fair in Sacramento. In the 4-H Club classes of 60 head, the champion bull was C D O Crestmere 18, an entry of Raquel Dow. Ronnie Nusbaum of Fairfield showed the reserve winner, El Jarvis 16 of N A R. The winning 4-H Angus heifer was Worcester Pridista W 2, exhibited by Gar Worcester of Elk Grove. Carter Dow of Lodi showed the reserve winner, C D O Bandolette 32.

The F. F. A. classes of over 50 Angus bulls and heifers, the champion bull was R M R Bandolier Lad I A, an entry of Robert Mattes, Lathrop, who also showed the champion heifer, C D O Bandolette 25. Ray Ahart of Lincoln won the reserve championship of the bull classes with Mr. Spanish Bit Envious and Harry Hass of Patterson, showed his Blackbird Bessie of E B R.

A strong showing of Angus cattle was made by 10 California herds which competed recently at the fair. The judge of the 44 bulls and 54 females was Bill Ross of Steamboat Springs, Colorado.

Gwerder Angus Ranch of Walnut Grove showed both the grand champions. Their winning bull was G A R Bardolier 31, which was also named senior champion. G A R Ankonia Queen Mothers 2, the senior champion female, was the grand champion female for the Gwerder herd.

Gordon Angus of Winters won the reserve senior and reserve grand championship of the bull show on G B E 1 Bardolier 109, and ElMar Angus of Davis showed the junior champion, ElMar Ensign Pride. Reserve junior champion was Eileenmere of R R R, an entry of Triple R R R Angus at Elk Grove.

Hacienda de los Reyes at Selma, won the junior and reserve grand championship of the heifer classes with Hacienda Pride 110 and Fort Baker Eisanerica 2, shown by same herd, was selected as reserve junior champion.

The reserve senior champion, Pride of Bardolier 59, was exhibited by Gordon Angus.

Entries from Gwerder Angus Ranch sired by Criterion Bardolier 19 won them blue ribbons in both get-of-sire classes and they also won the bull groups classes.

Named premier breeder and premier exhibitor of the show, based on total

We proudly announce A New Addition to Our Herd Bull Battery

EILEENMERE 1715

He is a full brother to "1665," that sold in the recent Tolan Dispersion for $46,000, and is also a full brother to Eileenmere 1425, the Rosebud Bull.

Eileenmere 1715 joins

WHITNEYMERE A
IMPORTED GEORGIAN CAVALIER OF DALMENY

5 Miles East on Hiway 10

CT RANCH

MIAMI, OKLAHOMA

Trustees: George L. Coleman, J. A. Robinson and M. K. Hutts

Owner: G. L. Coleman, Trust

Manager: M. K. Hutts

Foreman: Dick Lawson

Phone: KIM 2-2950 or 2-4488

HICKMAN ANGUS FARMS

Home of
DOR-MAC'S BARDOLIERMERE 40th
Owned jointly with Woodlawn Farms
J. H. HICKMAN, Owner
GORDO, ALABAMA

1962 Iowa State Show and Sale
FEBRUARY 5-6-7
Entries close November 1st
Write now for the new 1961 IOWA ANGUS DIRECTORY
CLYDE A. HANNA
SECRETARY - FIELDMAN
IOWA STATE ANGUS ASSOCIATION
Box 33 Oskaloosa, Iowa

Programmed for the FUTURE...

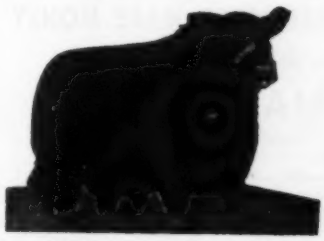

MEADOWMERE 1647

with performance testing, progeny testing and classification.

HERD SIRES: **MEADOWMERE 1647**
ANKONIAN 3593

Raynagua Farm

22 Miles Northwest of Pensacola on U. S. 29 - Southwest of Molino

P. O. BOX 666 PENSACOLA, FLORIDA

CRAWFORD AND BETTY RAINWATER, Owners — E. J. GIBBS, Jr., Manager

See Our Quality Cattle

HILL CREST FARMS

J. H. QUISENBERRY & SONS WINCHESTER, KENTUCKY

KENMORE FARMS

ROXBURY, KANSAS

Producing Angus cattle that are bred right and have the type and quality so much in demand by cattlemen everywhere.

SUCCESSFUL SIRES IN SERVICE:

EILEENMERE 1730—The 1960 Houston Grand Champion.

ANKONIAN O B 333—The former El-Jon Farms Herd Bull.

HOMEPLACE EILEENMERE 670—Has been siring wonderful calves.

EILEENMERE 1608—One of the greatest sons of "1050th".

EIEENMERE 1703—A son of the "1100th" doing a fine job.

We are also using several home grown Bandolier and Bardolier bulls that have been producing the right kind of calves for several years. They are an important part of our breeding program.

BULLS FOR SALE AT ALL TIMES

Stop for a visit anytime

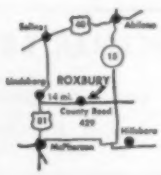

KENNETH MOORE Owner Mgr.
ROXBURY, KANSAS

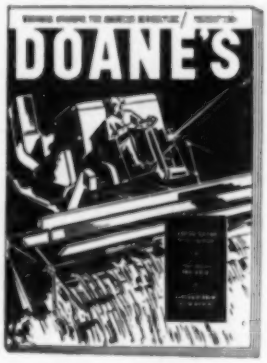

IF YOU'RE FARMING TO MAKE MONEY

you'll want a copy of the new

DOANE MAGAZINE

Packed with profit-making articles on marketing, management, insurance, taxes, farm legislation, feeding and housing systems, record keeping, finance—the entire business side of farming. Written by Doane's staff of 150 trained ag specialists to provide you with advice on how to add extra income to your farm operation. See for yourself how valuable Doane's Magazine can be to you. By ordering now, you'll also receive a set of

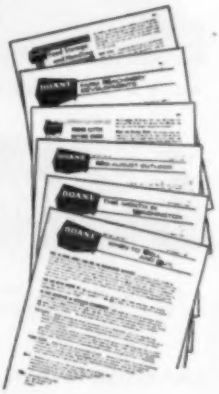

the latest reports from the

DOANE AGRICULTURAL DIGEST

Relied on by "$25,000-a-year" farmers and ranchers for exclusive market forecasts on all crops and livestock. Also includes new ideas in farm buildings, machinery developments, crop production, fertilizers. Tested information easily adapted to your operation.

SEND ONLY 25¢ . . . CLIP AND MAIL COUPON TODAY

DOANE AGRICULTURAL SERVICE
Box 7142, 5142 Delmar, St. Louis 8, Missouri

Here's my 25¢ . . . send me a copy of the new DOANE MAGAZINE, plus a group of latest DIGEST REPORTS.

NAME.....

RFD or STREET.....

CITY..... STATE.....

points in placings was Volcano Angus Ranch at Cassel.

■

Selected as senior and grand champion bull of the Angus breeding cattle show at the recent Utah State Fair, held in Salt Lake City, was Master Cavalier of B and D, an entry of Bryan Corbett and Sons, Choteau, Montana. The junior champion and reserve grand champion bull, Quality G of Wendy R 53, was also shown by Corbett and Sons. In addition, they had the senior and grand champion heifer in the female division, L Wendy of Elbamar, and the junior champion and reserve grand champion female, Zella of Quality G 38.

The reserve senior champion bull, Peers Blue Boy of R C P, was exhibited by R. C. and Irene Peterson, Charlo, Montana, and the reserve junior champion bull was shown by Ardelle P. Grunig, Nounan, Idaho. He also had the reserve senior champion female, Bonnie Charlotte T 2, and the reserve junior champion female Bonnie Violet Charlotte 5.

Bryan Corbett and Sons won the top placings in the best-of-three-bulls and best-of-two-bulls competition. In the senior get-of-sire classes, R. C. and Irene Peterson received first prize in calves sired by Peers Blue Boy of Ida. The junior get-of-sire division was won by Ardelle P. Grunig, with calves sired by Hecketonian.

George Henderson of Utah State University, Logan, judged the entries.

—William Roche

FROM WYOMING, OREGON AND IDAHO

A meeting of Wyoming farm and ranch youngsters was held recently at the Wyoming State Fair in Douglas and they organized the Wyoming Junior Angus Association.

Elected president of the group was Marcis Atchison of Cheyenne. Walter Ferguson, III, of Granite Canyon was named vice-president and Marilyn Haas of Veteran was elected secretary-treasurer. Reporter of association will be Kathy Ferguson of Granite Canyon.

The organization will sponsor an Angus educational and promotional program throughout Wyoming.

■

A select group of Angus breeding cattle were shown at this year's Oregon State Fair in Salem. The judge was Val Brungardt of the University of Wisconsin, Madison. All the champions were shown by Oregon Angus breeders.

Island Acres Farm, Klamath Falls, won the senior and grand championship of the bull show with Mr. Island Acres 20. The reserve grand champion was Hoots Bardoliermere 7, previously se-

The 7th Piedmont

Show & Sale

Dixie Classic Fairgrounds

WINSTON-SALEM, NORTH CAROLINA

TUESDAY

NOV. 21, 1961

offers you . . .

Quality . . .

Conformation . . .

Pedigree . . .

IN THE

6 BULLS 43 FEMALES

Selected from the Top End of These Herds in North Carolina

WADE BECK, Mocksville
F. L. BLOUNT, Jr., Bethel
BOXWOOD FARM, Mocksville
CAROLAND FARMS, Landrum, S. C.
DALTON FARM, King
DOWNHOME FARMS, Greensboro
FAIRNTOSH FARM, Durham
GENTRY BROS., King
GLEN-EL-GIN FARMS, Kinston
JARRETT BROS., Draper
JEFFERSON FARMS, Fountain
LURELAKE FARM, Lake Lure
OAK SUMMIT FARMS, Winston-Salem
SUNNY HOME FARM, Draper

Show: 9:30 A. M.
Judge: W. T. "Bill" King
Charlottesville, Va.

Sale: 1:00 P. M.
Auctioneer: Paul Good
Van Wert, Ohio

Sale Headquarters: Robert E. Lee Hotel

You are Invited to Attend the Social Hour, Banquet and Annual Membership Meeting of the N. C. Angus Association, Monday, November 20, at 6:00 P. M. at the Robert E. Lee Hotel, Winston-Salem, N. C.

Write for Catalog to:
HANS C. ROHDENBURG, Sale Manager
N. C. Angus Association
P. O. Box 9066 Plaza
Greensboro, N. C.

Angus Bulls

Our Herd Sires—
Are three top Sons of
Homeplace Eileenmere
999-35th

Choice grandsons of Homeplace Eileenmere 999-35th ready for service. Top quality. Best breeding. Priced to sell. One or a load.
(Farm 6½ mi. W. on Main Street)

EVERGREEN STOCK FARM
Route 3
Robert Wilkinson
MARSHALLTOWN, IOWA

STANDING BOY RANCH

Herd Sires:
Ankonia 3596, son of "999-35th"
Millarden 1314, son of "O. B. 13"

Guy Blackmon, owner
Lamon Avant, herdsman
COLUMBUS, GA. CATAULA, GA.

lected as the junior champion bull. Other bulls in the Hoots Angus Farm show string from Grants Pass also won purple ribbons. Hoots Bardoliermere 1350 was reserve junior champion and Hoots Bardoliermere 6 won the reserve senior championship.

In addition, Hoots captured first prize money in both the senior and the junior get-of-sire classes with cattle sired by Eileenmere 1350.

Washore Angus Farm of Oregon City showed the junior and grand champion heifer, Regna's Elbina P B 60. Reserve junior and reserve grand champion was a heifer from Hoots Angus Farm, Hoots Barbara 8. They also won the reserve senior championship with Hoots Bummer Maid 2.

Senior champion heifer was exhibited by Island Acres Farm. They won the award with Miss Blackbird 3 of I A.

■

Judge of the 1961 Eastern Idaho State Fair in Blackfoot was Charles Kyd of Three Forks, Montana. As champion bull, he picked Master Cavalier of B and D, exhibited by Bryan Corbett and Sons of Choteau, Montana. A heifer from the Corbett herd, Zella of Quality G 38, was selected as the champion of the Angus show. Reserve winner of the heifer classes also was shown by the Corbett herd. She is Eleta of Quality G 198.

R. C. and Irene Peterson of Charlo, Montana, exhibited the first prize get-of-sire at the fair. The winning entries were sired by Peer's Blue Boy of Ida. They also showed the reserve champion Angus bull, Peer's Blue Boy 47 of R C P.

—Douglas Wood

■

FROM NEW MEXICO AND TEXAS . . .

The New Mexico Angus Association field day, held recently at the Walter Jones ranch near Roswell, drew a crowd of over 150 Angus breeders and interested cattlemen.

At 11:00 a.m. Mr. Jones welcomed the group to his ranch, and Fant Hittson, San Jon, President of the association, gave a short response. Bill Ljungdahl, extension animal husbandry specialist from New Mexico State University, Las Cruces, acted as master of ceremonies.

After a barbecued beef lunch served through the courtesy of the Jones Ranch, Lyle Springer, St. Joseph, Missouri, executive assistant of the American Angus Association, talked concerning the National Association's program of Angus Herd Improvement Record and demonstrated Herd Classification.

Other speakers featured on the program were Jay Stribling, Albuquerque, secretary-treasurer of the state association, Parley Jensen, managing editor of the New Mexico Stockman, and Ronald Blackwell, field representative for the

Good Results Make For

Progress

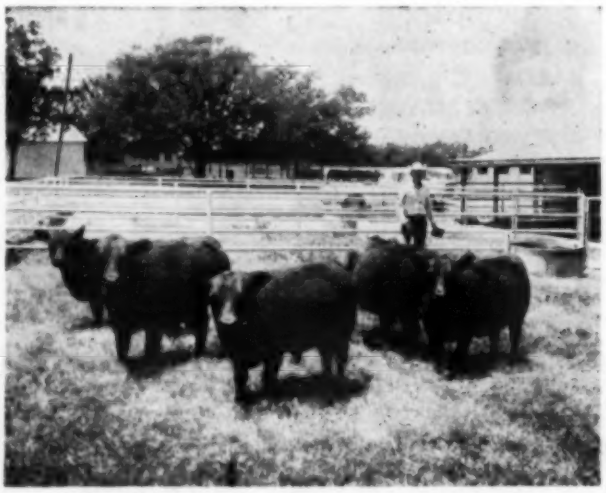

Three Sons and Two Daughters of Eileenmere Double 1100
Dale Flora, Herdsman

Over the years we have produced and put together a cow herd that we are proud to own as they are producing great calves which, of course, is the indisputable proof of their value.

From the standpoint of quality, pedigrees and producing ability our herd bulls have proven themselves to be outstanding sires.

"Stop by the farm and take a look"

H. B. Pyle

ANGUS FARMS

RICHMOND, TEXAS

7 REASONS WHY

Stimplants work better on range or in feedlot

1 ***More gains than oral stilbestrol.***

Both kinds of stilbestrol increase gains but implants average out better. In 136 experiment station studies, 36 mg. implants increased gains more than oral stilbestrol.

2 ***Less cost for implant stilbestrol.***

Implant stilbestrol costs 13 to 40¢ per head compared with 60¢ for oral stilbestrol. And implanting takes less than a minute, which is under a nickel per head for labor costs.

3 ***More return per dollar spent.***

Implant stilbestrol returned more for every $1 spent than on $1 spent for oral stilbestrol.

4 ***You use far less stilbestrol.***

3 Stimplants (36 mg.) are enough for up to 150 days in steers over 500 lbs. in feedlot compared with 1500 mg. of oral stilbestrol per head during the same period.

5 ***No feed mixing or handling problems.***

No special clothing needed, no special equipment or feed-mixing precautions.

6 ***Implant once and that's all.***

Give steers Stimplants when they come into the feedlot and you've given them all the stilbestrol they need for the entire feeding period. The same with animals on range . . . they get stilbestrol benefits even if they're getting no supplemental feeding.

7 ***No risk of other animals getting stilbestrol.***

Only the animals you want to have stilbestrol get it—for sure.

Stimplants are the controlled dosage implants. In feedlot use three Stimplants for steers over 500 lbs. Get them for the next batch of steers.

Chas. Pfizer & Co., Inc., New York 17, N. Y

Science for the world's well-being®

STIMPLANTS®

BRAND OF DIETHYLSTILBESTROL

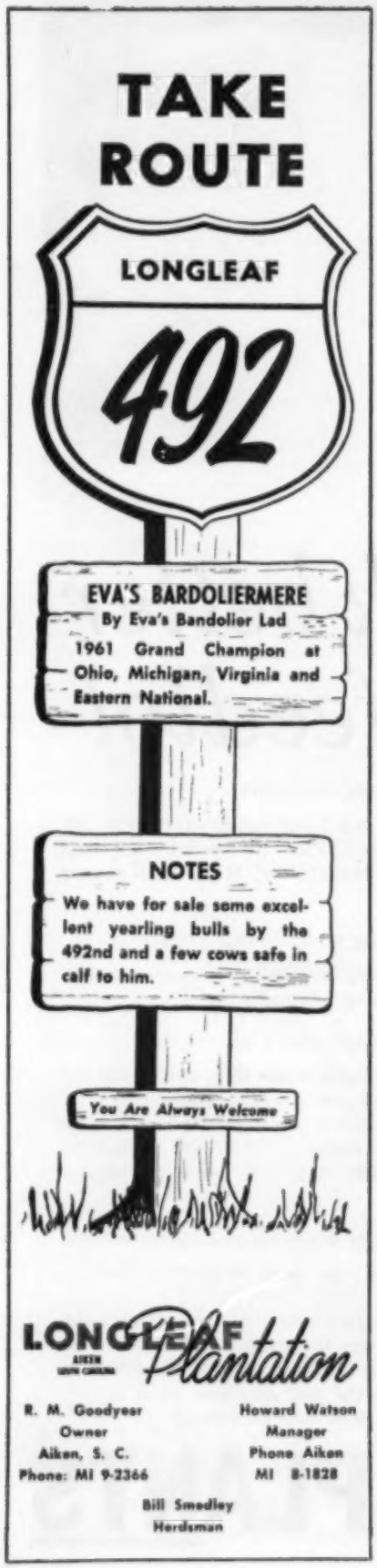

American Angus Association.

The officials of the New Mexico Angus Association met immediately after the program was concluded to discuss plans for their state association sale to be held December 5th in Roswell.

■

Haystack Angus Ranch, Longmont, Colorado, took senior and grand championship bull honors at the recent New Mexico State Fair in Albuquerque, with Haystack Valiant, a summer senior yearling. Also entries of Haystack Angus Ranch were the senior and grand champion female, Elluna 8 of Haystack, and the junior champion bull, Haystack Valiant 200.

Angus Valley Farms, Tulsa, Oklahoma, exhibited the reserve senior and reserve grand champion bull, Elite 108 of Angus Valley. Garrett Angus Ranch, Longmont, Colorado, showed the reserve junior champion bull, Beaver Dam Ambassador 30, and the junior and reserve grand champion female, Blackbird 3 of Hamms.

Showing the reserve senior champion female was Sunnyslope Angus Ranch, Birthland, Colorado. The heifer is a two-year-old named Erica Everbricht. O. B. Miss Burgess S L 62, won the reserve junior female championship for W. D. Ruth, Bernalillo, New Mexico.

Haystack Angus Ranch won the best-of-two bulls and best-of-three bulls contests; also first prize in the senior get-of-sire competition with cattle sired by Ankonian Excalibur. The junior get-of-sire classes were won by Garrett Angus Ranch, with calves sired by K. F. Bardolier 4.

Jimmy Dillinger of Union 4-H club led his 991-pound steer to the championship position in the Angus steer division of the junior beef show.

In the junior Angus breeding cattle show, Robert LeClair, Los Lunas, exhibited the champion bull, Bradolier O L 7, and Don Case, Albuquerque, showed the reserve champion bull, Bardoliermere C. Case also showed his heifer, Blackcap 5 of H to the female championship. Charley McDaniel, Clovis, showed his senior yearling heifer, Macs Fair Lady as reserve champion female. Linda LeClair, Los Lunas, won first in the two-females-owned-by-exhibitor class, and Robert LeClair exhibited the winning pair of yearlings.

Dr. O. Burr Ross, chairman of the department of Animal Husbandry, University of Illinois, judged the shows.

■

A total of 60 Angus breeding cattle from herds in Kansas and Texas were exhibited at the recent Tri-State Fair in Amarillo. The judge was Dr. Paul Keesee, of KerMac Angus Ranch, Poteau, Oklahoma.

Bradley Ranch of Memphis, Texas, showed the junior and grand champion bull, B 3 R Bandolier 0204, and George Saunders of McLean, Texas, won the senior and reserve grand championship with Saunders Keystone Prince 4.

Green Valley Ranch, Willis, Texas, won the reserve junior award on Merit of Green Valley, and G. W. and Ada C. Caldwell, Harlan, Kansas, showed the reserve senior champion, Marshall G A C 3.

In the heifer classes, Saunders Bardo Bess, an entry owned by George F. Saunders, was named junior and grand champion. A stallmate, Saunders Missouri Barbara 3, was the show's reserve senior champion.

Dundee Angus Ranch of Longview, Texas, won the senior and reserve grand champion with Maid 159 of Dundee and B 3 R Elira 0228, from Bradley Ranch, was selected as reserve junior champion.

Cattle sired by Saunders Bardoliermere S won the get-of-sire class with the blue ribbon in the junior get-of-sire contest going to Fred Brown, Groom, Texas, for his entries by Bradford Prince Evascus.

■

Junior and grand champion bull selected at the recent Four States Fair in Texarkana was Prince Caesar 080 of Dundee, an entry of Dundee Angus Ranch, Longview, Texas. Dundee also exhibited all four champions of the female division, showing Pride 070 of Dundee to the junior and grand championship, Maid 230 of Dundee as the reserve junior champion female, and Pride 059 of Dundee as reserve senior champion female.

Reserve grand champion bull was Black Acres Prince Burgess, exhibited by J. L. Henry, Jr., Arkoma, Arkanas. Henry also showed the reserve senior champion bull, Black Acres Prince 5th. Selected as reserve junior champion bull was Dor-Mac of Hope, owned by Freeda's Angus Farm, Hope, Arkansas.

Dundee Ranch won top prizes in the get-of-sire competition, winning both senior get-of-sire and junior get-of-sire classes with calves sired by Prince Caesar of R L S.

Judge of the show was S. E. McCraine, Louisiana State University, Baton Rouge.

■

The annual meeting of the North Central Texas Angus Association was held recently in Jacksboro with over 50 members and Angus Enthusiasts in attendance. The group heard a thorough discussion of the American Angus Association's Angus Herd Improvement Record with emphasis on how it can be useful to Angus breeders, by Fred Francis, Wilmington, Illinois, an official classifier for the national organization.

Stewart Sewell of Jacksboro was elected president of the group for the coming year and Clyde Whiteside, Nocona, was named vice-president. Sec-

retary-treasurer is Billy F. Brown, Jacksboro.

Elected to the organization's board of directors were Glenn Miller, Wichita Falls; Tommie Stuart, Wichita Falls; and Elwood Campbell, Bowie. Other board members are John Barbour, Iowa Park; Wade Bond, Nocona; Billy F. Brown; Leo Newland, Nocona, and C. W. Chandler, Ringgold.

The group also heard a progress report on their fall sale by C. W. Chandler, chairman of the sale committee.

—Ronnie Blackwell

■

FROM FLORIDA AND GEORGIA . . .

Over fifty persons assembled at the recent field day meeting and buiness meeting of the Tri-State Angus Association at the home of R. D. Bennett, Greenwood, Florida, despite heavy rain which lasted throughout the afternoon. In between showers, the crowd got a look at the cow herd maintained by Mr. Bennett. In the evening a barbecue dinner was furnished by the host.

After dinner, Woodrow Glewn, Madison county agent, spoke briefly on the advantages of regional association work, drawing on his many years' experience.

William Terry, southeastern fieldman for the American Angus Association, also talked to the group on the importance of their new association and the opportunities available for promoting Angus in the area. He also discussed the breed improvement program offered by the national Angus organization.

At the business meeting, the following were elected directors of the Tri-State Angus Association: James Roney, Samson, Alabama; Raymond Odom, Iron City, Georgia; Robert Puckett, Blakely, Georgia; Charles Gibson, Enterprise, Alabama; Edna Barnes, Hartford, Alabama; J. R. Thompson, Marianna, Florida; R. D. Bennett, Greenwood, Florida; R. B. Spires, De Funiak Springs, Florida; W. I. Newberry, Colquitt, Georgia.

Elected president of the new association was Leonard Balaban, Bonifay, Florida. Vice-president is Robert Puckett and secretary-treasurer is W. A. Williford, Box 314, Slocomb, Alabama.

■

Thirty head of good quality Angus breeding cattle competed in the recent Coosa Valley Fair held at Rome, Georgia. Lazy X Ranch, Canton, showed the junior and grand champion bull, a late senior bull calf named L X Eileenmere 58. Lazy X also owned the senior yearling heifer selected as senior and grand champion female L X Blackbird 14.

Reserve grand championship bull awards went to Eileenmere 78 J D 2, shown by Jimmy Duff, Summerville. He also won the reserve grand female championship with his senior heifer calf, Blackenthia of W F 5.

—William Terry

No danger to cattle! No costly set-backs due to shock! Animals don't go off feed. Not a systemic! Rotenox kills cold-blooded stock-pests with amazing paralytic action. Non-toxic to warm-blooded humans and animals.

KILLS CATTLE GRUB,
Lice, Ticks and Mange!

Nothing else like it! Rotenox penetrates tiny grub breathing holes to kill cattle grub before they mature, before they do their great damage. Literally disintegrates them! Knocks lice, ticks and mange mites in the same efficient manner. Apply as a spray, dip or wash. High pressure not necessary.

The "Show Coat" Spray! Conditions hair and hide. Leaves animals with a beautiful, glossy coat, free from scale and scurf.

ECONOMICAL
Dilutions!
SPRAY *1 to 160*
OILER *1 to 20*

WORM YOUR CATTLE THIS *Easy Way!*
with
PHENO-SWEET
Wormer Granules

Offered in 1, 3, 25 and 100-lb. drums

No drenching, dosing or bolus guns! Just sprinkle Pheno-Sweet Granules on top the feed. Animals readily consume their full therapeutic dosage. Never taste the phenothiazine! It's completely *flavorized!*

GRANULES *Not Pellets*

Every particle of phenothiazine completely coated with flavorizing ingredients! Cattle that refuse phenothiazine powder or pellets, even horses, readily consume Pheno-Sweet granules in their feed. Takes the work out of worming!

At Your Veterinary Supply Dealer, or Write

FARNAM
FARNAM COMPANIES — OMAHA, NEBRASKA
SERVING THE LIVESTOCK INDUSTRY

GLOBE HILL ROYAL BANDOLIER 2d
April 22, 1950 - May 21, 1961
(The High Quality Carcass Sire)
We are replacing him with
EILEENMERE 1880, by Eileenmere 1100
We believe the best bull in the 1961 Tolan Sale, and MOLE'S HILL MAXIMILIAN 177, (owned jointly with Deep Meadow Farm)
also Two Sons of
Dor-Mac's Bardoliermere 3d.

Robinwood FARM
Camp Hill, Pennsylvania
ERNEST S. BURCH
SAM O'SULLIVAN, Mgr.
Tel. Harrisburg RE 7-4379

R&S STOCK FARM
HERD SIRES
Ankonian OB
First son of O. Bardoliermere
Ankonian 32205th
by Eileenmere 1032d
JOHN & JOSEPHINE SCHEIDL
Owners
CANAAN, NEW YORK

It's Fall..
and time to
sell cattle at Walsh Brothers
at private treaty
10 BULLS
Grandsons of Eileenmere 1032 W B
18 HEIFERS
Granddaughters of Dor-Mac's Bardoliermere 40
We like to sell them in groups.
WALSH BROTHERS
State Line Road
BELOIT, WISCONSIN

DOR-MAC'S
BARDOLIERMERE 21st
Owned jointly with the University of Illinois and English Angus Farms.
BARDOLIERMERE N T
Sired by Dor-Mac's Bardoliermere 21st out of the dam of "Julius" the 1955 International Grand Champion steer.
ILLINI BELL BOY
Come and see us — we have cattle for sale
KEITH V. TURNER
CHAMPAIGN, ILLINOIS

THE "BLACK" FUTURE

(Continued from page 39)

days. We drove them 130 miles to a new location in the sandhills, and during the winter of 1949-1950 they were wintered on a ton of hay and no cake. There were no losses and we had a good calf crop."

Angus are disease-resistant. One of the most costly and troublesome diseases of other breeds is cancer of the eye which is unknown in Angus. They are also resistant to pink eye. Possibly the outstanding feature of Angus for the commercial cattleman is their ability to calve early. Because of their small heads, the cows need very little help in calving. This is a distinct advantage in the first calf crop.

In eight years of experimenting in Ohio, calves from Angus weighed less at birth and more at weaning time, than representatives of other beef breeds. For crossbreeding on commercial or common cows the Angus do a remarkable job and the calves from a mixed breed of cows are noted for their uniformity.

I heard a sheepbreeder say he would rather have an Angus cow fresh with a calf in the field with his ewes, than a dozen shotguns. They are great mothers, and will keep dogs out.

How do the blacks sell? A comprehensive check on the carcass value made at the 1959 International, showed Angus carcasses were worth $1 per cwt. more than the next highest breed. In the first seven months of 1960, Angus steers topped the market in Chicago 100 per cent of the time on the first three days of the week.

In the 1959 Virginia feeder sales, which numbered 33,882 head, the blacks average was $134.82 per head. The next closest average was $130.50 per head for a period. For 4-H work and Future Farmer's, they have no equal.

The whole agricultural picture is undergoing a tremendous evolution. Not only in the thinking, but in practices, size of farm and type of operation. Where do Angus fit into this picture? Where does Clark County find its rightful place in this changing Agr'l—business?

To answer the first question, transportation costs from the West have advanced to the extent that they are a factor in purchase of feeder cattle from Texas and other parts of the West. Coupled with an expanding program of finishing their own cattle, the numbers have diminished. So feeders of midwestern areas are searching for places they can buy top feeders close to home. Knowing the feedlot performers of the Angus will stimulate the production on grassland to supply this demand. Introduction of quality feeder calf sales in the South and East has stimulated the cow and calf plan of cattle production.

Now at Winchester a regular feeder calf sale has been inaugurated and the one held last fall was a great success. Bulls of quality will be needed to head these commercial herds. Clark County will be a potent factor in this new development. New thinking involving weight for age, feed conversion, lean meat percentage are all factors that will be part of a progressive cattle future.

To mention Aberdeen-Angus cattle, relative to this section and not mention the Hillcrest herd of the Quisenberrys, would be overlooking one of the most outstanding examples of family purebred success of the country. Somewhere at a livestock meeting, I heard a newcomer say, "It is not all in the livestock, but the people you are privileged to become acquainted with."

Good soil seems to attract good men and in turn good men are attracted to good livestock. I can list many of you as having had the privilege of knowing the quiet, unassuming Kentucky gentleman, J. H. Quisenberry Sr., who founded his Angus herd in 1917. Always a lover of good livestock, he early saw the potential of this great breed. A judge of livestock perhaps without a peer. He built a herd of Angus of great uniformity and smoothness.

It was only natural that the union of two pioneer families—the Quisenberrys and Hamptons should produce three fine livestock men and farmers, Thomas, Henry and James Quisenberry. Their great contribution to the quality cattle picture in the South and East or for that matter, every section of the country, has been immeasurable.

Topping shows and sales has been a day-by-day achievement. When one considers the terrific competition with herds that are owned by millionaires with highly paid herdsmen, it renews our esteem and pride to realize that this herd is a family herd of cattle, going for years without an outside herd bull, and yet standing in the show ring with the best. No tribute, however eloquent, can more than scratch the surface and express the real attributes so carefully and intelligently applied in the building of this wonderful herd by our own master breeder, affectionally known to so many as "Mr. Jim."

What has happened here in Clark County, with such a herd at our doorsteps? Has any of it rubbed off? I give you one example—the herd of purebred Angus handled on a commercial basis by Brownland Farms, owned by George M. Proctor, and ably assisted by Carl Norton. A herd of big frame practical cows of quality, whose calves are in great demand by cornbelt feeders. Many other breeds, large and small, have

From

"THE FLINT HILLS" of KANSAS

Price Angus Ranch

ANNUAL PERFORMANCE-TESTED BULL SALE

and the herd reduction of Scarlett Angus Acres

Monday,

November 20, 1961

12:30 P.M. CST

At the Emporia Livestock Auction Barn

EMPORIA, KANSAS

Modernize Your Calf Crop with PRICE Performance-Tested Bulls

Your Feeder Buyer Will Be Glad You Did

From Price Angus Ranch

- **32 PERFORMANCE-TESTED BULLS**
  This is the largest, most uniform group of bulls we have ever produced—Herd Bulls—Ready for Service.
- **22 COWS**
  Several with Calves at Side. These have been outstanding producers.

PHIL LJUNGDAHL
Box 1199, Dodge City, Kansas
Sale Manager

From Scarlett Angus Acres

- **2 BULLS**
  1/2 Interest in Scarlett Bardoliermere SAA Sells — a bull that could well be the most important Angus bull to sell in Kansas this year, an own son of Dor-Mac's Bardoliermere 38th, a proven sire — Several calves will sell with their dams. Scarlett Bardoliermere SAA was Grand Champion bull at Amarillo, was Junior Champion at San Antonio — his half brother was Champion at the Oklahoma State Fair this fall. His dam sells — his half sister sells.
- **14 FEMALES**
  These 14 cows are the most select group of cows to be sold anywhere this year — they are big, deep and smooth.

MR. & MRS. BEN PRICE, Jr., Owners **PRICE ANGUS RANCH** **READING, KANSAS**	**F. M. "Hap" SCARLETT, Owner** **SCARLETT ANGUS ACRES** **HARPER, KANSAS**

FEATURING . . .

Our Herd Sire

ENVIOUS BARDOLIERMERE

a son of O. Bardoliermere 5th

FOR SALE: A few excellent young bulls and heifers.

Rocky Ridge

Mr. & Mrs. Virgil P. Stoffer
Owners

ANGUS FARM
ROUTE 2
WATERVILLE, OHIO

REYNARD RUN FARM

We have a rigidly culled cow herd selectively mated to

EILEENMERE L 492-46
EILEENMERE L 492-13

Both of these bulls are sired by Homeplace Eileenmere 492.

BARDOLIERMERE L 33
By Eva's Bandolier Lad
RD #1
DOWNINGTOWN, PA.
William L. Batchelor, Owner
Charles Mentzer, Manager

Dr. & Mrs.
Louis H. Blessinger
Owners
738 N. Capitol Ave.
Corydon, Ind.

Lawrence Clunie
Herdsman
(on the farm)
Rt. 1, Crandall, Ind.

SERVICE AGED BULLS FOR SALE

Sons of

ANKONIAN F A 430

All ½ brothers to First Place Junior Get of Sire at the 1961 Indiana State Fair and to the Grand Champion Gold Medal Bull at the same fair — all grandsons of Eileenmere 1032d.

THISTLEMERE FARMS

MICHIGAN'S GOOD ANGUS

of

EILEENMERE, BARDOLIER
BANDOLIER & IMPORTED
BLOOD LINES

DEXTER HORTON, OWNER
ROBERT BARGER, MGR.
HOLLY, MICHIGAN

been the result of the Quisenberry influence.

Go with me last some afternoon on the road south of Winchester, heading towards historic Boonesboro. Roll the window of the car down—get the fragrance and feel of the good earth covered with bluegrass. Every rolling acre, a precious piece wrested from the Indians, fenced by the slave labor of yesteryear. Note the slanting rays of the evening sun touching the hilltops and casting long shadows across this promised land. A thousand Angus dot the pastureland, their cloven hoofs pad gently as they graze.

Let us slow down to get a look at one of these blacks, who in a right inquisitive mood, has walked up close to the rock fence to ask in a bovine sort of way, what our business is, and what right have we, mere humans, to trespass on his domain. With a typey head and a short neck stretched a little forward, an open nostril and a bright eye, an alert ear, fine quality of bone, a meat machine, supreme, standing with legs on the corner covered over all by a mellow black hide—the epitome of bovine aristocracy. Yes, there is black in the future, Sir, it's black gold if you please.

Black on the ledger, black soil expressing increased humus, a black, soggy meat machine converting roughage and grass into a product of the epicurean's delight. Black as the ace of spades, and just as valuable. A fitting tribute to the generations of intelligent husbandrymen and a great promise for the future.

KENTUCKY STATE FAIR

(Continued from page 46)

Capitol Farms, Corydon, Indiana showing beefy Capitolmere 19, by Ankonian FA 430, as the top early senior calf. George Stoerger & Sons of Monticello, Illinois showed their 2-year-old T F Bandoliermere 10 to the top of his class. Wynn Angus Farm, Georgetown, Kentucky came to the defense of the Kentucky breeders by topping the late summer yearling class with Wynns OB 55, son of Ankonian OB 36.

Stanford Farms, Lebanon, Tennessee, came to the fore in the female classes with their late junior yearling Evergreen Lady 3 HES winning junior and grand champion female. This thick stylish animal also won her class at the All American Futurity. Whitney Farms, continuing their winning streak into the female classes, proceeded to capture the junior and reserve grand championship with Whitney Pride 59, by Whitneymere 512. The senior champion, Whitney Elba 80, by Homeplace Eileenmere 210, was also a product of the Whitney herd.

Old Capitol Farm dominated the late senior heifer class with OCF Miss Blackcap, a daughter of Ankonian FA 430. The head of the late summer yearling class went to Staley Blackcap Empress 16, a thick correct daughter of Imp. Ermitre of Haymount, 1960 International Grand Champion bull. She was exhibited by Treasure Acres and E. A. Barnes. The top of the early junior yearling class also went to Treasure Acres with Okla Enchantress O 2. Model Farms stood 1-2-4 in the senior yearling class. Their winner, Blackcap of Lakewood 47 was previously grand champion of the Missouri State Fair the first calf by Baron of Lakewood 21st.

The senior get of sire went to Whitney Farms with the get of Whitneymere 512. Whitney, Quisenberry and the University of Kentucky, collectively won the junior get of sire with the get of Whitneymere 555.

Detailed report follows:

EXHIBITORS: R. H. Cooper & Son and John L. Harmon, Stanford, Ky.; Robert F. Cresap & Son, White Heath, Ill.; Dennis Farms, Windfall, Ind.; Malcolm M. Dorn, Mt. Sterling, Ohio; Malcolm M. Dorn & Wynn Angus Farm, Mt. Sterling, Ohio & Georgetown, Ky.; R. H. Duke Family & Preachers Aid, Richmond, Ind.; Eugene Dunn, R. H. Cooper & John L. Harmon, Stanford, Ky.; Fernbank Farms, Augusta, Ky.; Harpeth Valley Farm, Brentwood, Tenn.; H. S. & James Long, Bedford, Ky.; Hubert McGuffey & Son, Waynesburg, Ky.; Model Farms, Mundelein, Ill.; Old Capitol Farms, Corydon, Ind.; J. H. Quisenberry & Sons, Winchester, Ky.; Rural Venture Farms, Lexington, Ky.; Charles B. Smith, Jr., Fonthill, Ky.; Smithland Farms, Fonthill, Ky.; Stanford Farms, Lebanon, Tenn.; George Stoerger & Son, Monticello, Ill.; Treasure Acres, Blairsburg, Iowa; Treasure Acres & E. A. Barnes, Blairsburg, Iowa & Albany, Ky.; University of Kentucky, Lexington, Ky.; H. B. Walters & Son, Lexington, Ky.; C. V. Whitney Farms, Lexington, Ky.; Wonderland Farms, Chrisney, Ind.; Wynn Angus Farm, Georgetown, Ky.

JUDGE: Glenn Bratcher, Stillwater, Okla.

BULLS:

Late Senior Bull Calves, (10 shown): 1—Bardoliermere S 32, Stanford Farms; 2—TF Bardoliermere 50, George Stoerger & Son; 3—Venturemere 5215, Rural Venture Farms; 4—Merry Mac-Eileenmere 2, Hubert McGuffey & Son; 5—Bardoliermere KDP9, R. H. Duke Family & Preachers Aid; 6—Wonderland Bandolier, Wonderland Farms; 7—Bardoliermere S 13, Smithland Farms.

Early Senior Bull Calves, (8 shown): 1—Capitolmere 19, Old Capitol Farms; 2—TF Bardoliermere 44, George Stoerger & Son; 3—Whitneymere 55511, C. V. Whitney Farms; 4—Harpeths Eileenmere 210, Harpeth Valley Farm; 5—Hill Crest Eileenmere 22, J. H. Quisenberry & Sons; 6—Whitney Bardolier 21, C. V. Whitney Farms; 7—Eileenmere W 210, H. B. Walters & Son.

Late Summer Yearling Bulls, (10 shown): 1—Wynns OB 55, Wynn Angus Farm; 2—Baron of Lakewood 127, Model Farms; 3—Bandoliermere KDP 7, R. H. Duke Family & Preachers Aid; 4—Bardoliermere S 21, Stanford Farms; 5—Elation of Model 128, Model Farms; 6—TA Executive, Treasure Acres; 7—TA Eileenmere 33, Treasure Acres.

Early Summer Yearling Bulls, (9 shown): 1—Hill Crest Bandolier 271, J. H. Quisenberry & Sons; 2—Capitolmere 10, Old Capitol Farms; 3—Wynns OB, Wynn Angus Farm; 4—Bandoliermere S 3, Smithland Farms; 5—Bardoliermere S 17, Stanford Farms; 6—Eileenmere W 160, H. B. Walters & Son; 7—U K Whitneymere 132, University of Kentucky.

Late Junior Yearling Bulls, (6 shown): 1—Ekonomist Quentin, Treasure Acres & E. A. Barnes; 2—Bardoliermere of Model 10, Model Farms; 3—Capitolmere 3, Old Capitol Farms; 4—

WESTERN ILLINOIS

ANGUS ASSOCIATION

ANNUAL ANGUS SALE

SATURDAY, NOVEMBER 11

12:00 NOON

MT. STERLING, ILL.

BEEF CATTLE BARNS
BROWN COUNTY
FAIRGROUNDS
MT. STERLING, ILLINOIS

Auctioneer: Ham James

CONSIGNORS:

BALSAR ANGUS FARMS, Mendon
JOHN H. BECK, Kinderhook
ARTHUR R. CARLS, Beardstown
GREGG CARNES, Pittsfield
ALFRED & HELEN CHUTE, Mt. Sterling
FRANK L. DAVIDSON, Liberty
R. P. DUNCAN, Quincy
CHARLES & ELIZABETH EATON, Quincy
LINN EATON, Brooklyn
LINN WILLIAM EATON, Jr., Brooklyn
WALTER HELMREICH, Clayton
LARIMORE & MILLER, Plainville
LARRY & RONALD McCLELLAND, Stillwell
J. C. McLEAN, Quincy
ALFRED RAHE & SON, Chapin
EARL RAHE & SON, Bluffs
A. D. & NEVA RUYLE, Roodhouse
MILTON A. STARMAN, Quincy
DALE THYSON, Mendon
VINSON & EVANS, Ursa
DONALD C. and/or RUTH D. WALKER, Stillwell

71 HEAD
12 BULLS
59 COWS

Headquarters:
Hotel Lincoln Douglas
Quincy, Illinois

Curt Rodgers for the JOURNAL

Sale Manager:
MORTON W. EVANS
Ursa, Illinois

For Catalogs Write:
J. C. McLean, Sec'y
622 Hampshire St., Quincy, Illinois

WESTERN ILLINOIS
ANGUS ASSOCIATION

ANNUAL

Fall Sale

Friday

NOVEMBER 17, 1961

11:00 A. M.

Heated Sale Pavilion 1 mile East of

SHELBYVILLE, ILLINOIS

on Highway 16

selling

13 Bulls **52 Females**

25 Purebred Club Calves

This consignment is rich in Bandoliermere and Eileenmere breeding.

BE WITH US ON SALE DAY.

Ham James, Auctioneer

Catalogs available on request

Breeding Cattle

Purebred Club Calves

CONSIGNORS:

Morris & Ruth Beabout.....Vandalia
Walford Bernhard.....Shumway
Leland R. Branyan.....Assumption
Coral H. Brooks.....Vandalia
David Deatherage.....Oblong
Donnel Angus Farm.....Shelbyville
F. O. Foster.....Cowden
Archie A. Friese and Son.....Witt
Ralph Hoeffliger.....Effingham
Arlen & Dorothy Meier.....Altamont
E. H. Moody.....Dalton City
Darrell Powers.....Shelbyville
Mr. & Mrs. Jeff Rhoades.....Assumption
D. F. Rincker & Son.....Strasburg
Dr. Chas. A. Spears.....Shelbyville
Elza Wiman & Son.....Oblong

SOUTH CENTRAL ILLINOIS ANGUS BREEDERS' ASSOCIATION

For Catalogs Write To
WOODROW DONNEL, SECRETARY
SHELBYVILLE, ILLINOIS

Gary N. Cooper, Ass't Sec'y
Windsor, Illinois

Hill Crest Eileenmere 16, J. H. Quisenberry & Sons; 5—Eileenmere W 140, H. B. Walters & Son; 6—Bardoliermere S, Smithland Farms.

Early Junior Yearling Bulls, (5 shown): 1—Elation 124 of Model, Model Farms; 2—Eileenmere W 30, H. B. Walters & Son; 3—Hill Crest Eileenmere 15, J. H. Quisenberry & Sons; 4—TF Bardoliermere 27, George Stoerger & Son; 5—Elation of Lakewood 4, Model Farms.

Senior Yearling Bulls, (6 shown): 1—Baron of Lakewood 120, Model Farms; 2—Whitneymere 51207, C. V. Whitney Farms; 3—Capitolmere, Old Capitol Farms; 4—Wonderland Peer 279, Wonderland Farms; 5—Eileenmere W 259, H. B. Walters & Son; 6—Harpeth Eileenmere 167, Harpeth Valley Farm.

Summer Senior Yearling Bulls, (6 shown): 1—Whitney Bardoliermere, C. V. Whitney Farms; 2—Whitney Bardoliermere 2, C. V. Whitney Farms; 3—H C Eileenmere 7, J. H. Quisenberry & Sons; 4—Wynns Ankonian OB, Malcolm M. Dorn & Wynn Angus Farm; 5—Venturemere W 2, Rural Venture Farms; 6—Bandolier of Fernbank, Fernbank Farms.

Two Year Old Bulls, (4 shown): 1—TF Bandoliermere 10, George Stoerger & Son; 2—Whitneymere 51201, C. V. Whitney Farms; 3—Harpeths Eileenmere 153, Harpeth Valley Farm; 4—Venturemere 292, Rural Venture Farms.

Junior Champion Bull: Elation 124 of Model, Model Farms.

Reserve Junior Champion Bull: Hill Crest Bandolier 271, J. H. Quisenberry & Sons.

Senior Champion Bull: Whitney Bardoliermere, C. V. Whitney Farms.

Reserve Senior Champion Bull: Whitney Bardoliermere 2, C. V. Whitney Farms.

Grand Champion Bull: Whitney Bardoliermere, C. V. Whitney Farms.

Three Bulls, (11 shown): 1—C. V. Whitney Farms; 2—Model Farms; 3—Wynn Angus Farm; 4—George Stoerger & Son; 5—J. H. Quisenberry & Sons; 6—Stanford Farms; 7—Treasure Acres.

Two Bulls, (10 shown): 1—C. V. Whitney Farms; 2—Model Farms; 3—J. H. Quisenberry & Sons; 4—Old Capitol Farms; 5—C. V. Whitney Farms; 6—George Stoerger & Son; 7—Stanford Farms.

FEMALES:

Junior Heifer Calves, (4 shown): 1—Merry Macs Queen Mother, Hubert McGuffey & Son; 2—Lady Blueblood of Wynn, Wynn Angus Farm; 3—Rural Venture Queen 281, Rural Venture Farms; 4—Wynns Elba Erica 3321, Wynn Angus Farm.

Late Senior Heifer Calves, (6 shown): 1—OCF Miss Blackcap, Old Capitol Farms; 2—OCF Maid of Bummers A, Old Capitol Farms; 3—Elations Witch of E 6, Model Farms; 4—Rural Venture Beauty, Rural Venture Farms; 5—Ruth of Tillyfour TF 3, George Stoerger & Son; 6—Princess 2 of HES, Stanford Farms.

Early Senior Heifer Calves, (12 shown): 1—Whitney Elba 85, C. V. Whitney Farms; 2—Miss Barbara KDP 5, R. H. Duke Family & Preachers Aid; 3—Erica W 230, H. B. Walters & Son; 4—FIBA Bardolier, R. H. Cooper & Son and John L. Harmon; 5—Elations Erica 111, Model Farms; 6—Pride Rose S 20, Smithland Farms; 7—Wonderland Heiress 260, Wonderland Farms.

Late Summer Yearling Heifers, (7 shown): 1—Staley Blackcap Empress 16, Treasure Acres & E. A. Barnes; 2—Miss Blackcap Fandie T, R. H. Duke Family & Preachers Aid; 3—Wynns Pure Pride T, Wynn Angus Farm; 4—Pride of Hill Crest 171, J. H. Quisenberry & Sons; 5—Bardoliermere Bessie TF, George Stoerger & Son; 6—OCF Black Princess 2 A, Old Capitol Farms; 7—Queen 6 HES, Stanford Farms.

Early Summer Yearling Heifers, (7 shown): 1—Whitney Pride 59, C. V. Whitney Farms; 2—Beauty of Hayston 3, Treasure Acres & E. A. Barnes; 3—Becoming Maid of Model 3, Model Farms; 4—Burgess Maid 17 of Hill Crest, J. H. Quisenberry & Sons; 5—Miss Burgess BD 12, R. H. Duke Family & Preachers Aid; 6—Elaine of MM, Rural Venture Farms; 7—Gammer 8 HES, Stanford Farms.

Late Junior Yearling Heifers, (3 shown): 1—

Complete Dispersal

QUONSET ANGUS FARMS SALE

DECEMBER 14, 1961

12:30 P.M. CST

At Mississippi Valley Fairgrounds

Located in Northwest Davenport, Iowa on West Locust St.

4 HERD BULLS SELL

25 real strong serviceable bulls of breeding age. These are all sired by Sons of International Champions.

60 COWS SELL

Some Heifers — Some Calves at foot

HOMEPLACE EILEENMERE 999-35th

Two Sons Sell

Some of the Many Great Families Selling, Blueblood Lady, Imported Annuity, Fannie Bess, Blackcap Bessie, Beauty of Hayston, Black Jestress, Mignonne, Black Beauty Zaras, Pure Pride, Miss Wix, Gammers and many others. We are happy to announce that as of this date, October 9, we have a 100% calf crop.

Please write for your catalog at once and look at the breeding of this great herd of Cattle.
Most of these cows would not be for sale at any price except for this Dispersion Sale.

Auctioneer: Col. Roy Johnston

Sam Oberkrom for the JOURNAL

We sold the top selling bull and also the top selling female in the last Eastern Iowa (Beefland) Association Sale 1961.

Quonset Angus Farm

HENRY L. SIEMSEN & SONS **DIXON, IOWA**

"Where Quality Is First"

For Sale

R T Bardoliermere 12

Calved 11-26-57

by Dor-Mac's Bardolier 32 out of a cow by Homeplace Eileenmere 495. We have 2 good groups of calves by him on the ground and a group of cows bred back to him. The calves are good, and we are are keeping some of his heifers in our herd.

KEMMERE FARMS
PROPHETSTOWN, ILLINOIS
Lyman Kemmis & Sons

CATTLE VALLEY FARMS
Herd Sires:
T A EKONOMIST 3d—son of Ekonomist of Glongburn
BLACKBIRD BANDOLIER C V 3d—son of Hillcrest Bandolier 57th
Young stock for sale at all times
Frank Ellison, owner HURTSBORO, ALA.

Briarmere Farms

BRIARMERE BRED

W. B. SIGMUND, M.D., Owner
LEE HARRIS, Herdsman
COLUMBUS, INDIANA

Evergreen Lady 3 HES, Stanford Farms; 2—Harpeths Juana 6, Harpeth Valley Farm; 3—Queenmere of TF 10, George Stoerger & Son.

Early Junior Yearling Heifers, (10 shown): 1—Okla Enchantress O 2, Treasure Acres; 2—Bandoliers Queen of FB 64, Fernbank Farms; 3—Blackbird 2 of Windfall, Dennis Farms; 4—Whitney Miss Burgess 147, C. V. Whitney Farms; 5—Rebel Gypsy 3, H. S. & James Long; 6—Pride 50 SS, H. B. Walters & Son; 7—Pride 80 SS, H. B. Walters & Son.

Senior Yearling Heifers, (10 shown): 1—Blackcap of Lakewood 47, Model Farms; 2—Beulah of Lakewood 4, Model Farms; 3—Queen 5 HES, Stanford Farms; 4—Elations Pride 4, Model Farms; 5—Pride Rose S 17, Smithland Farms; 6—Harpeths Eileen, Harpeth Valley Farm; 7—Blackbird Progress BB 2, Robert F. Cresap & Son.

Two Year Old Heifers, (7 shown): 1—Whitney Elba 80, C. V. Whitney Farms; 2—Queen 490 of Hill Crest, J. H. Quisenberry & Sons; 3—Elations Elaine, Model Farms; 4—Enchanter Miss HH, Robert F. Cresap & Son; 5—Harpeths Blackcap 19, Harpeth Valley Farm; 6—Fernbank Blackcap Empress 2, Fernbank Farms; 7—Queenmere TF 7, George Stoerger & Son.

Junior Champion Female: Evergreen Lady 3 HES, Stanford Farms.

Reserve Junior Champion Female: Whitney Pride 59, C. V. Whitney Farms.

Senior Champion Female: Whitney Elba 80, C. V. Whitney Farms.

Reserve Senior Champion Female: Queen 490 of Hill Crest, J. H. Quisenberry & Sons.

Grand Champion Female: Evergreen Lady 3 HES, Stanford Farms.

Reserve Grand Champion Female: Whitney Pride 59, C. V. Whitney Farms.

Get of Sire, (10 shown): 1—C. V. Whitney Farms; 2—J. H. Quisenberry & Sons; 3—Model Farms; 4—Wynn Angus Farm; 5—R. H. Duke Family & Preachers Aid; 6—Model Farms; 7—Old Capitol Farms.

Junior Get of Sire, (8 shown): 1—C. V. Whitney Farms; 2—Wynn Angus Farm; 3—Model Farms; 4—R. H. Duke Family & Preachers Aid; 5—Old Capitol Farms; 6—J. H. Quisenberry & Sons; 7—George Stoerger & Son.

EASTERN STATES EXPOSITION

(Continued from page 47)

Pennsylvania State University second on the group by Keystone Bardoliermere. In the junior "get" Penn State was first and Mole's Hill second.

A strong steer show, predominately Black, was again a feature of the 1961 Eastern National. Grand Champion of the Junior division was a trim Angus shown by Lynn Leachman of Rhinebeck, New York. The calf was bred by Rally Farms of Dutchess county. Grand champion steer of the open competition was exhibited by Pennsylvania State University.

EXHIBITORS: Austin Farm, Coventry, R. I.; Bent Lee Farm, Brant Lake, N. Y.; Brecknock Hall Farm, Greenport, L. I., N. Y.; Crossways Farm, Gwynedd Valley, Pa.; Hampden County Training School, Feeding Hills, Mass.; Hasty Hill Farms; Suffern, N. Y.; Hedgerows Farm, West Cornwall, Conn.; Laurel Hill Farm, Blandford, Mass.; Lynmere Farm, Easton, Pa.; Mahrapo Farms, Mahwah, N. J.; Mahrapo Farms & W. A. Seidel & Sons, Mahwah, N. J. & Knipps, Tex.; Meadow Lane Farm, North Salem, N. Y.; Mole's Hill Farm, Sharon, Conn.; Pennsylvania State University, University Park, Pa.; Rally Farms, Millbrook, N. Y.; Rowan Stock Farm, Landen-

1962
SAN ANTONIO STOCK SHOW
RODEO
REX ALLEN
and his horse "Koko"
FEBRUARY 9-18
ANITA BRYANT - Nation's No. 1 Female Recording Artist

ANN MARSTON
National Archery Champion

ALL TIME HIGH!
Total Prizes and Premiums ... $160,000

OPEN SHOW PRIZE DIVISION

HEREFORDS
POLLED HEREFORDS
ABERDEEN-ANGUS
BRAHMANS
CHAROLAIS
SANTA GERTRUDIS
BRANGUS
JERSEYS
GUERNSEYS
HOLSTEINS
CHEVIOT
CORRIEDALES
RAMBOUILLETS
DELAINE MERINO
MONTADALES
SUFFOLKS
SHROPSHIRES
SOUTHDOWNS
HAMPSHIRES
COLUMBIAS
ANGORA GOATS
BERKSHIRES
DUROCS
POLAND CHINAS
YORKSHIRES
OTHER PURE BREEDS

Livestock Entries Close Dec. 15, 1961
Horse Entries Close Jan. 15, 1962

OPEN and BOYS' SHOWS
• Steers • Market Lambs • Market Barrows
• Calf Scramble • Rabbit Show • Grass Judging

JUNIOR SHOW
• Breeding Beef Heifers • Wool & Mohair • Dairy Heifers • Rambouillets • Delaine Merinos • Angora Goats

See the Gene Autry-Harry Knight Championship Rodeo — 15 Performances
RODEO TICKETS
Rodeo Tickets: $3.60 - $3.00 - 2.00
(All tickets include Admission to Grounds)
GROUND ADMISSION - 50¢ Children under 12 - 25¢

FOR TICKETS, WRITE: HAROLD M. FREEMAN
1015 TOWER LIFE BLDG.,
SAN ANTONIO,
TEXAS

PREMIUMS FOR: BEEF • DAIRY CATTLE • GOATS • SHEEP • HORSES • RABBITS • SWINE
★ INTERNATIONAL WOOL and MOHAIR SHOW ★ CUTTING HORSE CONTEST
★ INTERNATIONAL APPALOOSA HORSE SHOW AND SALE
★ QUARTER HORSE SHOW AND SALE ★ STEER & LAMB CARCASS CONTEST
★ CATTLE SALES.....Herefords.....Polled Herefords.....Charolais.....
Charolais Cross.....Brangus.....Santa Gertrudis

For Premium List, Write to:
A. B. JOHNSON • P. O. BOX 1746 • SAN ANTONIO 6, TEXAS

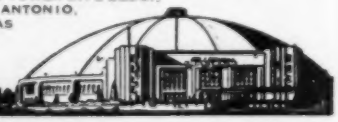

JOE FREEMAN COLISEUM

berg, Pa.; Senior Farms, Danbury, Conn.; University of Connecticut, Storrs, Conn.; University of Massachusetts, Amherst, Mass.; Walbridge Farm, Millbrook, N. Y.; White Gates Farms, Succasunna, N. J.; Whitetail Farm, Sharon, Conn.

JUDGE: Don Good, Kansas State University, Manhattan, Kan.

BULLS:

Late Senior Bull Calves, (4 shown): 1—Keystone Bardoliermere 67, Pennsylvania State University; 2—Patmere 7500, Hasty Hill Farms; 3—Moles Hill Maximilian 1232, Mole's Hill Farm; 4—Elbamax, Whitetail Farm.

Early Senior Bull Calves, (5 shown): 1—Moles Hill Maximilian 2199, Mole's Hill Farm; 2—Moles Hill Maximilian 2127, Mole's Hill Farm; 3—White Gates O B 120, White Gates Farms; 4—Meadow Lane Minute Man, Meadow Lane Farm; 5—Senior S Eileenmere 21, Senior Farms.

Late Summer Yearling Bulls, (4 shown): 1—Moles Hill Maximilian 1196, Mole's Hill Farm; 2—Meadowmere Lad 25, Meadow Lane Farm; 3—Ballot of Bent Lee 320, Bent Lee Farm; 4—Rowan Maximilian Burgess, Rowan Stock Farm.

Early Summer Yearling Bulls, (7 shown): 1—Moles Hill Maximilian 1200, Mole's Hill Farm; 2—Mahrapomere 12149, Mahrapo Farms; 3—Rallymere 1810, Rally Farms; 4—Leprechaun of Meadow Lane, Meadow Lane Farm; 5—Echo of Meadow Lane, Meadow Lane Farm; 6—Crosswaysmere 2, Crossways Farm; 7—Senior Pearlstone, Senior Farms.

Late Junior Yearling Bulls, (4 shown): 1—Mahrapomere 12211, Mahrapo Farms; 2—Ballot of Bent Lee 437, Bent Lee Farm; 3—Meadowmere 1690, Meadow Lane Farm; 4—Laurel Hill Bandolier 43, Laurel Hill Farm.

Early Junior Yearling Bulls, (4 shown): 1—Meadow Lane O B 110, Meadow Lane Farm; 2—Rallymere 1867, Rally Farms; 3—Sharonmere C 60, Whitetail Farm; 4—Lynmerian 640, Lynmere Farm.

Senior Yearling Bulls, (4 shown): 1—Keystone Bardoliermere 35, Pennsylvania State University; 2—White Gates O B 94, White Gates Farms; 3—Lynmerian 789, Lynmere Farm; 4—Rowan Black Masks Burgess, Rowan Stock Farm.

Summer Senior Yearling Bulls, (4 shown): 1—Moles Hill Maximilian 1160, Mole's Hill Farm; 2—Crossways Whitneymere 3, Crossways Farm; 3—Crossways Whitneymere 5, Crossways Farm; 4—Sharonmere 1370, Whitetail Farm.

Two Year Old Bulls, (4 shown): 1—Rallymere 1862, Rally Farms; 2—Hasty Hill Blackbird Bandit, Hasty Hill Farms; 3—Brecknock Eileenmere 2100, Brecknock Hall Farm; 4—Meadowmere 1678, Meadow Lane Farm.

Junior Champion Bull: Moles Hill Maximilian 1196, Mole's Hill Farm.

Reserve Junior Champion Bull: Meadow Lane O B 110, Meadow Lane Farm.

Senior Chmapion Bull: Moles Hill Maximilian 1160, Mole's Hill Farm.

Reserve Senior Champion Bull: Keystone Bardoliermere 35, Pennsylvania State University.

Grand Champion Bull: Moles Hill Maximilian 1196, Mole's Hill Farm.

Reserve Grand Champion Bull: Moles Hill Maximilian 1160, Mole's Hill Farm.

Three Bulls, (3 shown): 1—Mole's Hill Farm; 2—Rally Farms; 3—Meadow Lane Farm.

Two Bulls, (10 shown): 1—Mole's Hill Farm; 2—Mole's Hill Farm; 3—Pennsylvania State University; 4—Rally Farms; 5—Meadow Lane Farm; 6—Crossways Farm; 7—Whitetail Farm.

FEMALES:

Late Senior Heifer Calves, (6 shown): 1—Elba of Sharon I, Whitetail Farm; 2—Moles Hill Blackcap 3118, Mole's Hill Farm; 3—P S First Lady, Pennsylvania State University; 4—Crossways Blackbird 2, Crossways Farm; 5—Hasty Hill Blackcap Bessie 2, Hasty Hill Farms; 6—Hedgerows Pauline 8, Hedgerows Farm.

Early Senior Heifer Calves, (7 shown): 1—Mahrapo Edwinamere 5, Mahrapo Farms; 2—

McGrew's

GREENTOP FARMS

Herd Sires:

MR EILEENMERE 43d
Sired by Mr. Eileenmere

EILEENMERE 1687th
Sired by Eileenmere 1100th

Cattle for sale by the above bulls

J. MILES McGREW & SONS
WALNUT GROVE ILLINOIS
Angus Cattle — Belgian Horses

LAKE BESS ANGUS FARM
Home of
HILLCREST BANDOLIER 230
Grand Champion Bull 1961 Southern Regional
DR. E. L. GIBSON CHARLES GIBSON
ENTERPRISE, ALABAMA

1032 WB

Heads our select cow herd of largely Schmuecker breeding. 1032 WB is three-time Top Angus Sire in Indiana Gold Medal Beef Project. His sons and daughters are breed improving in nine states.

ASSISTED BY—
Ankenian OB 64, by O Bardoliermere; Bardoliermere M 18, by Dor-Mac's Bardoliermere 70th; Mole's Hill Eileenmere 178, by "999-35th"

ROBERT O. SWAIM
MARSHALL, INDIANA

P & M Angus Farm

• PRODUCTION SALE •

1 P. M., WEDNESDAY, NOVEMBER 22, 1961, AT THE FARM

2 miles south and 3/4 west of West Mineral, Kansas or 5 miles north and 5 3/4 west of Columbus, Kansas

30 Serviceable Age Bulls • 25 Bred Heifers
10 Cows with calves at side • 5 Open Heifers

FEATURING THE GET AND SERVICE OF:

HOMEPLACE EILEENMERE 807
Twenty times a Champion. 17 females sell safe in calf to him.

DOR-MAC'S BARDOLIERMERE 80th
A half brother to 4 International Champions. 25 bulls and 17 females in the sale are sired by him and 17 females will carry his service.

EILEENMERE 1211
A son of International Champion Eileenmere 1050th. 3 sons and 14 daughters of his sell.

Cattle with plenty of size that are deep and thick with Quality and Balance.

THE PITTSBURG & MIDWAY COAL MINING CO.
OWNER

Phil Ljungdahl, Sale Consultant
Box 1199
Dodge City, Kansas

W. A. Wishart, Farm Manager
R. 3
Columbus, Kansas

RIVERDALE REPORT

We have attended a most memorable Angus event — The Tolan Dispersion and purchased what we considered one of the four best bulls in the sale: Lot 20 bull, by Eileenmere 1665 and out of Paulinemere T 7th. Get your catalog out and study this bull or come and see him. He'll be remembered by those at the sale as the "One-eyed" bull.

Also we got a fine Tolan Edwina heifer, Lot 29; a Tolan Blackcap Missie, Lot 142A; a double bred Tolan Pauline, Lot 163, and Lot 200, a good producer at Tolans.

Thanks to all for the many kind remarks.

Randolph S., Joe and Richard Besse
Erie, Illinois

TOREBY FARMS

Officially Production Tested
Herd Since 1956

AHIR IBIA PRI

MR. & MRS. T. E. LAGERSTROM
BURT IOWA

CROFTBURN

Better Sires with Better Angus

CROFTBURN 492

An outstanding sire
Dams are as important as sires

We would like you to see our herd.

Mr. & Mrs. C. B. Campbell
Culpeper, Virginia
Phone 825-9419

Wm. A. Spillman
Manager
Phone VA 5-9374

2 mi. East on Rt. 3

P S Juanna 17, Pennsylvania State University; 3—Robles Erica 10, Mahrapo Farms and W. A. Seidel & Sons; 4—Fannie Bess H C 5, Hampden County Training School; 5—Anoka Barbara J A H 3, Crossways Farm; 6—Blackcap Missie of Sharon 127, Whitetail Farm; 7—Rowan Elysians Georgina 3, Rowan Stock Farm.

Late Summer Yearling Heifers, (11 shown): 1—Blackbird Lady P S 59, Pennsylvania State University; 2—White Gates Eurotia, White Gates Farms; 3—Moles Hill Miss Burgess 2141, Mole's Hill Farm; 4—UC Enchantress F A 1421, University of Connecticut; 5—Meadow Lane Queen Harrison 5, Meadow Lane Farm; 6—Hedgerows Primrose H 5, Hedgerows Farm; 7—Crossways Pride 4, Crossways Farm.

Early Summer Yearling Heifers, (13 shown): 1—Ennettamere Lady P S 48, Pennsylvania State University; 2—Moles Hill Kristie 5140, Mole's Hill Farm; 3—Ankony Blackbird 170, Senior Farms; 4—Queen 2 of Meadow Lane, Meadow Lane Farm; 5—Bent Lee Mulben Pride 100, Bent Lee Farm; 6—Hasty Hill Barbarosa 2, Hasty Hill Farms; 7—Sharonmere Missie 137, Whitetail Farm.

Late Junior Yearling Heifers, (6 shown): 1—White Gates Erica 18, White Gates Farm; 2—Rally Blackcap Quality 2, Rally Farms; 3—Meadow Lane Pearl, Meadow Lane Farm; 4—Hedgerows Witch 2, Hedgerows Farm; 5—Hasty Hill Royal Lady 2, Hasty Hill Farms; 6—Lynmere Elverica 270, Lynmere Farm.

Early Junior Yearling Heifers, (5 shown): 1—Blackbird Lady P S 40, Pennsylvania State University; 2—Bent Lee Pride 12, Bent Lee Farm; 3—Sharonmere Maid of Bummer 60, Whitetail Farm; 4—Senior Black Beauty, Senior Farms; 5—Rowan Zara 10, Rowan Stock Farm.

Senior Yearling Heifers, (7 shown): 1—Moles Hill Blackcap 2179, Pennsylvania State University; 2—Anoka Barbara J A H 2, Crossways Farm; 3—Mahrapo Bummer Maid 5, Mahrapo Farms; 4—Mahrapo Bummer Maid 7, Hasty Hill Farms; 5—Paramere Royal Lady 66, Walbridge Farm; 6—Bessie of Stillwater 961, Senior Farms; 7—Rowan Miss Burgess BB, Rowan Stock Farm.

Two Year Old Heifers, (7 shown): 1—Moles Hill Blackcap 2118, Mole's Hill Farm; 2—White Gates Blackcap 35, White Gates Farms; 3—Hedgerows Fannie Bess, Mahrapo Farms; 4—Paramere Queen 2, Rally Farms; 5—Crossways Blackbird, Crossways Farm; 6—Scotts Rosebud of Crossways, Crossways Farm; 7—Lynmere Glenmissie 39, Lynmere Farm.

Junior Champion Female: Blackbird Lady P S 59, Pennsylvania State University.

Reserve Junior Champion Female: Blackbird Lady P S 40, Pennsylvania State University.

Senior Champion Female: Moles Hill Blackcap 2179, Pennsylvania State University.

Reserve Senior Champion Female: Moles Hill Blackcap 2118, Mole's Hill Farm.

Grand Champion Female: Blackbird Lady P S 59, Pennsylvania State University.

Reserve Grand Champion Female: Moles Hill Blackcap 2179, Pennsylvania State University.

Get of Sire, (5 shown): 1—Mole's Hill Farm; 2—Pennsylvania State University; 3—Rally Farms; 4—Bent Lee Farm; 5—Whitetail Farm.

Junior Get of Sire, (6 shown): 1—Pennsylvania State University; 2—Mole's Hill Farm; 3—Meadow Lane Farm; 4—Whitetail Farm; 5—Hasty Hill Farms; 6—Bent Lee Farm.

Premier Exhibitor: Penna. State University.

Premier Breeder: Pennsylvania State University.

CHICAGO MARKET

(Continued from page 55)

those that took the "wait and see" stand had little choice but to buy at the high time in order to replenish their feedlots.

This same situation could repeat itself this year as there are many bullish factors connected with the feeder trade. Among them are the huge feed crop as-

DAVIS COUNTY

ABERDEEN-ANGUS ASS'N

At the conclusion of the Production Sale we will sell 12 select steer calves suitable for club projects.

The bloodlines are Bell Boy, Eileenmere and Bandolier-Bardolier.

66 HEAD

9 Bulls 57 Females

Bulls are mostly strong-aged; some of these bulls have been in show herds and have already compiled show records. The females consist of bred cows; cows with calves; bred heifers and several open heifers. Many Outstanding 4-H and FFA prospects among the open heifers.

An outstanding group of cattle from the following consignors:

Archer, A. W. & Son....Bloomfield
Barnett, Clay....Bloomfield
Bish, J. E. & Son....Bloomfield
Burkman, Henry & Son....Bloomfield
Cook, K. & D. Jones....Bloomfield
Fuller, Phillip, Fox Creek Angus....Milton
Fitzgerald, Leo....Bloomfield
Grant, Keith....Pulaski
Levelane Farm, S. C. Rodgers & Sons....Milton
Levelcrest Farms: Harold C. Baughman & Sons....Bloomfield
Miner, Lawrence & Sons....Stockport
Miner, Harry & Thelma....Stockport
Overstreet, C. L. & Sons....Cantril
Tiffany & Kimball....Maulton
West, Ernest & Son....Moravia

FALL SALE

12:30 P. M.
Reno's Sale Pavilion
U. S. Highway 63 at North edge of city.

TUESDAY

NOV. 14

BLOOMFIELD, IOWA

Auctioneers:
S. E. Reno & Sons

For Catalogs Write: Donald D. Jones, Sec'y
Route 1, Bloomfield, Iowa

DAVIS COUNTY ANGUS BREEDERS

sured us in the Midwest; the possibility of the government moving a lot of low-cost corn on the market; prospects for a fine High Plains fall wheat pasture; and looming above the horizon, the continued war scare.

The only checkmate is that in all probability the fat cattle market will not vary one way or the other through most of 1962. This single feature alone, and a very important one, has prompted a good many Corn Belt feeders not to purchase feeders as yet.

The fat slaughter steer and yearling market in Chicago during September managed to work unevenly higher, but the trade was under pressure a good deal of the time as a result of the Kosher holidays. With the non-slaughter holidays past, the fat steer trade has a good chance of remaining strong in the weeks ahead as the demand for beef should prove rather broad.

A total of 39 loads of Angus steers sold at the top of the market during September. This was the biggest total since last May. Prime steers opened the month at $26.00, edged down to $25.50 and then worked back up to $26.00 at the close. At the outset of October a load of prime Angus steers from a reputation feedlot in Illinois sold at $1.00 over the top of the market when these prime Blacks sold at $27.00. This was the highest price paid here since last May. While the price spread on slaughter steers remains very narrow, only Angus steers sell at the top of the market on the first three days of the week when the trade is at full strength. This feature is not only true in the case of top steers, but in all weights and grades as well.

The bulk of the good and choice steers sold from $23.50 to $25.00. Buyers on the Chicago market paid an average price of $24.15 for all steers as compared with the $23.00 average the previous month. Prices are at their highest levels since last May.

During the past several weeks, weight proved a factor in determining price, but not as consistently as in the summer months. Mixed choice and prime steers weighing over 1400 pounds sold from $23.00 to $24.50, while some real extreme weights sold at $22.50 and $22.75.

Like steers, slaughter heifers failed to show much of a change for the month. Slight advances were offset by slight losses, but the average price level did edge up over the previous month. The bulk of the good and choice heifers sold within a narrow price range of $22.50 to $23.75. Mixed choice and prime heifers sold from $24.00 to $24.50, the latter price being the top for the month.

Latest figures from Washington revealed that the combined tonnage of meat and poultry during the first eight months of this year set a new all-time

SCHMIDT ANGUS

Herd Sire

KILEENMERE 46 2466585

Sired the Grand Champion Bull at the Oklahoma State Fair and the First place Junior Get of Sire at the Kansas State Fair.

Henry Schmidt & Son

FREEPORT, KANSAS

4 miles South ¾ mile West

Visitors Always Welcome

FRANKLIN ANGUS FARM

Herd Sire:
EILEENMERE 1974

J. B. Franklin, Owner — Guy B. Deal, Farm Manager

Bill Berger, Consultant

STATESBORO, GEORGIA

BULLS . . . . HEIFERS

Top Pedigrees — Priced to Sell

HERD SIRES

MOLE'S HILL EILEENMERE 1145
By Homeplace Eileenmere 999-35

ANKONIAN BARD F A 21
By O. Bardoliermere

COROTOMAN

Mr. & Mrs. H. D. Menken — Upperville, Va.

VIRGINIA

Performance Tested
ANGUS

Sale

Thursday

November 16, 1961

10:00 A. M.

CULPEPER
VIRGINIA

SELLING 120 HEAD

20 BULLS

★ 15 ROP Bulls

Just off 140 Da. Official Feed Test. Several well over 2.5#/day ADG. 13 20 mo. old. Select one of these rugged bulls and improve your herd's do-ability.

★ 5 Bull Calves

Young bulls bred right to breed on. Only choice and fancy grade with weaning ADG of 1.85#/day or better.

100 FEMALES

★ 60 Reg. Heifer Calves

First of this kind ever offered for sale. The Cream of the Crop. Choice and Fancy Grade with weaning ADG of 1.8#/day or better.

★ 40 Commercial Heifer Calves

Same performance requirements as registered heifers. Will be sold in sire groups.

For further information and catalog
Write

VIRGINIA ANGUS ASSOCIATION, Charlottesville, Virginia
W. T. King, Secretary

or

Virginia B C I A, Blacksburg, Virginia
A. L. Eller, Jr., Secretary

EASTERN
NORTH CAROLINA
ANGUS
Calf Sale
KINSTON, NORTH CAROLINA
Saturday
NOVEMBER 18, 1961
Selling 50 Registered Angus Calves
5 Bulls — 45 Females
Auctioneer: Col. Neil Bolton
Winston-Salem, N. C.
Sale will start promptly at 1:00 P. M.
at Lenoir County Livestock Arena.
Write for catalog to:
Hans C. Rohdenburg, Sale Manager
North Carolina Angus Association
Greensboro, N. C.

WESTERN
NORTH CAROLINA
ANGUS
Calf Sale
ASHEVILLE, NORTH CAROLINA
Saturday
DECEMBER 9, 1961
Selling 50 Registered Angus Calves
60 Angus Steer Calves
Sale will start promptly at 1:00 P. M. at
Farmers Stock Yard (formerly Day's)
Write for catalog to:
Hans C. Rohdenburg, Sale Manager
North Carolina Angus Association
Greensboro, N. C.

JOHNSON ANGUS FARM -- CALDWELL, KANSAS

We believe in practical cattle, the kind that will make our customers money. We have calves that are sired by bulls like Shadowmist 5th and Royal Bardoliermere 6th that produce practical offspring. Many of these calves will be featured in our January 24 Sale.

You may stop by anytime and see these calves.

JOHNSON'S 8th PRODUCTION SALE
January 24, 1962

ELMER W. JOHNSON

Birdeye
ANGUS FARMS
BIRDEYE, ARKANSAS
KERMAC MARSHALL AND
KEYSTONE OF RED GATE
W. M. Smith & Sons, Owners
Jimmie Johnston, Manager

In November we will be weaning the Best Set of Calves we have raised. Why Not Stop in and take a look?
BYRNES BROS.
WAUKON, IOWA

SOLITUDE STOCK FARM
ABERDEEN-ANGUS DIVISION
Goodlettsville, Tennessee
H. L. WORRELL

record of 22,393,000,000 pounds. Beef was at a new high of 9,911,000,000 pounds. Veal and pork showed a decrease while lamb and poultry showed an increase. Poultry totaled 22,393,000 pounds as compared with 21,456,000 pounds a year ago.

CANADIAN CIRCUIT

(Continued from page 53)

at Prospect Farms, Arva, Ontario continued to live up to its name when 50 lots sold for an average of $1450 at their 5th Annual sale held September 30th. Consignors to this year's sale were Prospect Farms, Gladmere Farm, Elmira, Kinghaven Farms, King, and Windfields Farm, Willowdale. Cattle from each of the farms were high in quality. Prospect Farms consigned the two top selling females; however, Gladmere's consignment of 10 lots had the highest average of $1595.

Top selling lot of the sale was Lot 16, Juana of Prospect 5th, a daughter of the 1949 International Grand Champion, Eileenmere 1032d, and out of the $19,000 White Gates Juana Erica 2d. This sale attraction sold safe in calf to Mole's Hill Maximilian 120th and went to Holiday Farm, Ada, Michigan at $4500. An added entry to the Prospect consignment was a bull calf sired by Imported Pandor of Greenend. King Merritt purchased this young calf at $2500. David S. Yuile, Pierrefonds Farm, St. Genevieve, Quebec, took the 2d top selling female, Lot 19, Gammer F A 3d, at $4200. She is a daughter of O. Bardoliermere and out of Imported Gammer Girl C. S. and sold with a bull calf at side by Imp. Pandor of Greenend. Top female of the Gladmere consignment was Blackcap Bessie Gladmere 21st, a daughter of O. Bardoliermere 2d, that sold to Meadow Lane Farm, North Salem, New York at $3500. She was an outstanding young female that sold open. Kinghaven's top consignment also went to Meadow Lane Farm, a Barbara M. heifer sired by Kinlochian 2304th out of a Prospectmere daughter. She sold served to Ballot of Meadow Lane.

Dr. R. L. Moore, Southboro, Massachusetts, took the top selling Windfield's heifer, Eulima of Windfields 3d. She was a daughter of Tolan's Bandolier and sold open for $2500.

The sale was managed by Dave Canning, assisted by Cameron McTaggart. Ham James and Paul Good were the auctioneers.

—Ray Roth

SUNSET BAY SALE

The Canadian Circuit closed with a Saturday Night sale at Sunset Bay Farm, Forest, Ontario. Sunset Bay Farm is owned by Robert L. Brown and is located on the East shore of Lake Huron. This is the 4th production sale for Sunset Bay, and included a consignment of cattle from Creditdale Farm, owned by Mr.

and Mrs. C. A. Kee of Streetsville, Ontario. The large crowd was treated to a delicious deep pit barbecue prior to the snappy sale.

It was generally believed this year's set of cattle were the best offered to the buying public by Sunset Bay and the prices were much more satisfactory. The 51 females averaged $1018.

Harold Etling, Wayne Knolls Farm of Marshallville, Ohio purchased the top selling female of the sale, Lot 2, Juana Erica of Sunset Bay, for $2700. She is a daughter of Whitneymere 507 and out of Juana Erica of Prospect 4th, a daughter of the $19,000 White Gates Juana Erica 2d. Top female in the Canadian Royal sale, the afternoon before the Sunset Bay sale, was also a granddaughter of the great old cow, White Gates Juana Erica 2d.

Second top female of the sale came from the group of cows from Sunset Bay Farm and went to the Aberan Herd of Edgehill at Shadwell, Virginia. She was Lot 35, Blackcap Bessie of Prospect 22, and sold with an outstanding heifer calf at side by Dor-Mac's Bardoliermere 130th son of O. Bardoliermere 2d and was rebred to him. Walbridge Farm, Millbrook, New York, purchased Lot 31, Blackbird Blossom Woodholme 12th, at $2200. She was a powerful daughter of Prospectmere and had a bull calf at side by Dor-Mac's Bardoliermere 130th.

Creditdale Farm sold two daughters of Eileenmere of Bolehill 16th, Lots 52 and 51, that went to Lewis and Vincent Murphy of Dike, Iowa for $1500 and $1450 respectively. They sold bred to Eileenmere of Creditdale 375th, Reserve Grand Champion Bull at the Royal Winter Fair.

Boutell Angus Ranch, West Branch, Michigan, purchased 9 lots in the consignment.

The sale was managed by Dave Canning. Cameron McTaggart was sale consultant. Ham James and Paul Good shared time in the auction block.

—Ray Roth

ANOKA FARMS GUARANTEED DISPERSION

Arva, Ontario, Can., September 29, 1961

SUMMARY:

119 1/3 Lots	$202,725.00,	average	$1698.86
10 1/3 Bulls	41,150.00,	average	3983.54
109 Cows	161,575.00,	average	1482.34
Top 10 Lots	59,100.00,	average	5910.00

Top Bull—Lot 1—**Anokamere 50;** 5-4-55; s. Prospectmere; Greenacre Farms, Morocco, Ind. (1/3 Interest)....17000.00

Top Female—Lot 33—**Ellen Erica of Anoka 12;** 2-4-57; s. Bandolier of Anoka 105; Alabar Farm, Wetaskiwin, Alta., Can. 5400.00

SALE REPORT

(Includes lots which sold for $900.00 or more)
Buyers Canada unless otherwise stated

BULLS:

LOT	CALVED	BUYER	PRICE
2	7-1-57	Schearbrook Farms, Clayton, Ohio	5600

ANGUS BREEDERS!

WE'RE PLANNING FOR YOU IN '62
AT THE 30th ANNUAL

HOUSTON LIVESTOCK SHOW

FEBRUARY 21 - MARCH 4

More than $13,000.00 in cash awards are offered for Angus breeding and steer classes.

ENTRIES CLOSE DECEMBER 31

Open class breeding cattle arrive February 19 and 20

Judging Open Class Breeding Angus February 23

Annual Spotlight Sale 3:00 p.m., February 24

Open Class Breeding Cattle Released February 25

For PREMIUM LIST, ENTRY BLANKS, OR INFORMATION WRITE

HOUSTON LIVESTOCK SHOW AND RODEO
3003 LOUISIANA, HOUSTON 6, TEXAS

President: Neill T. Masterson, Jr.

Livestock Show Manager John S. Kuykendall

WORTH WRITING FOR!

FARNAM

IT'S FREE!

COMPLETE NEW 1962 CATALOG
of Livestock Equipment, Insecticides and Veterinary Specialties. Including "Complete Line of Cattle Oiling Equipment".

Dept. N12

FARNAM COMPANIES
8701 No. 29th St., Omaha 12, Nebraska

Please send "Complete New 1962 Catalog" to

Name_____

Address_____

City_____ State_____

DOR MAC ANGUS
QUINCY, ILLINOIS

O. BARDOLIERMERE 2d

Sire of four International Champion bulls

Selling at the

WESTERN ILLINOIS ABERDEEN-ANGUS SALE
MT. STERLING, ILLINOIS, NOVEMBER 11, 1961

1958 daughter of Dor-Mac's Bardoliermere 65th, with a bull calf at side, and rebred to O. Bardoliermere 2d. Also, July yearling son of Eileenmere 1150, and out of a granddaughter of O. Bardoliermere 2d.

J. C. McLEAN, OWNER
QUINCY, ILLINOIS

Harley McQueen
Herdsman

featuring..

LAMONT Angus Farms

Kenneth & William
LAMONT
CROSSVILLE, ILLINOIS

STALEY ERMITRE 4th
Sired by Ermitre of Haymount

BOWSTEAD ANGUS
Small Farm — Small Herd — Choice Cattle
DR. LEONARD A. BOWSTEAD D. V. M. AND SON, Owners
LEBANON, KENTUCKY

WISE WORDS OF WISDOM

Why shoot the bull when you could buy a good one — and the calves would speak for themselves!

10 good sons of Prospector 300 by Ankonian 3215, out of daughters of Black Duke of Red Gate, conditioned for immediate service. They await a buyer!

PAUL WISE

Lewistown, Maryland **Phone CR 1-5534**

3—1-1-59—Thistlemere Farm, Holly, Mich. 4000
4—7-14-59—E. C. McDowell, Millbrook, Ont. 1500
5—11-21-57—Crestview Farm, Ft. Worth, Tex. 3000
6—12-21-60—Russell Schram, London, Ont. 1600
7—9-19-61—Holmes Thompson, Cortland, Ind. 3300
8—8-4-60—Swedo Angus Farm and Marby Peaker & Sons, Kemptville, Ont. 1100
X—5-5-61—King Merritt Ranch, Vicksburg, Miss. 2500
37A—2-26-61—Clayton Jennings, Highmore, S. D. 1100

FEMALES:

11—11-8-51—Alabar Farm 2400
—hc —Creditdale Farm, Streetsville, Ont. 2000
12—4-13-56—Russell Schram 1450
13—7-19-60—Elk Hill Farm, Forest, Va. 1250
14—10-5-54—Lake Breeze Farm, Grafton, W. Va. 975
—hc —Andrew Hall, Kisbey, Sask. 650
15—1-6-60—Elk Hill Farm 1675
16—5-23-57—Thistlemere Farm 1400
18—1-6-51—Alabar Farm 2400
19—1-7-58—Breckenridge Farms, Little Hocking, Ohio 1650
20—5-22-56—Everbloom Farm, Petersburg, Ont. 2250
22—4-3-59—Rally Farm, Millbrook, N. Y. 900
24—2-13-54—Russell Schram 900
29—3-19-54—Sanctuary Farm, London, Ont. 1250
30—9-10-60—Lake Breeze Farm 1075
34—3-9-58—Alabar Farm 4000
35—3-15-54—Kinghaven Farm, King, Ont. 2100
36—9-10-60—Summer Fair, Monte Bello, Que. 1150
37—6-5-55—Angus Glen, Unionville, Ont. 5200
38—4-20-52—Orley Peaker & Son 1100
39—7-29-60—Sinkola Plantation, Thomasville, Ga. 1700
40—9-4-58—Thistlemere Farm 2700
41—8-19-60—Elk Hill Farm 1400
43—7-19-59—Sanctuary Farm 1050
44—1-14-55—Elmer Ribey & Son, Underwood, Ont. 1625
45—9-20-55—Lamington Lodge, White House Station, N. J. 2500
46—9-29-59—Warner Grove Farms, Greenville, Ohio 1300
48—2-6-55—Lamington Lodge 2000
49—8-4-59—Circle P Ranch, Rockdale, Tex. 1400
50—8-3-60—Lake Breeze Farm 1050
51—12-3-50—Crestview Farm 1250
52—9-10-60—Roy L Angus Farm, High Hill, Mo. 950
53—4-24-54—Sinkola Plantation 2000
54—1-3-55—Longleaf Plantation, Aiken, S. C. 1100
55—1-20-60—Elk Hill Farm 1700
56—9-29-56—Maxted Farm, London, Ont. 2350
57—7-4-59—Roy L Angus Farm 1300
58—1-18-55—Pierrefonds Farm, St. Genevieve, Que. 4500
59—4-27-53—Franklin Angus Farm, Statesboro, Ga. 1150
60—5-11-55—Franklin Angus Farm 1050
62—6-20-59—Andrew Hall 1000
64—9-3-59—Krahl Angus Farm, Red Hook, N. Y. 2300
65—9-30-53—E. C. McDowell 925
66—1-9-54—Dr. R. L. Moore, Southboro, Mass. 1200
67—12-29-59—Krahl Angus Farm 1200
72—1-4-60—Haystack Ranch, Longmont, Colo. 1700
74—1-5-52—Staley Farms, Liberty, Mo. 2800
75—2-5-57—Crestview Farm 1900
76—7-21-60—King Merritt Ranch 4500
77—12-5-54—King Merritt Ranch 4500
78—2-6-56—King Merritt Ranch 3000

Iman Angus Production Sale

SATURDAY,

NOVEMBER 18, 1961

1 P. M. at the Farm, ¼ mile West of

Slater, Missouri

Production-Tested . . .

Feed Efficiency . . .

Carcass Evaluation . . .

85 lots

32 Fertility Tested Bulls
43 Females
10 Club Calves

Missouri Beef Cattle Testing Station
Results On Our Entry

Adj. Weaning Wt.	Adj. Daily Gain	Score at Weaning	Feed per 100 Wt. Gain	Av. Daily Gain from Birth to end of Test
617	2.6	88.6	692.3	2.36
Rank Among Other Angus Tested				
FIRST	FIRST	FIRST (TIE)	FOURTH	FIRST

Results of Ten Bulls selling which were tested on the Farm

2.52 av. daily gain — 652 lbs. feed per 100 wt. gain

14 Eileenmere bred Heifers sell bred to **HECKETTIER 115th** our Junior Champion at the American Royal and the Missouri State Fair.

1 Son of **O BARDOLIERMERE 2d** sire of 4 International Champions. **SELLS!**

1 Son of the 2365 pound **DOR-MAC'S BARDOLIERMERE 65th** **SELLS!**

For a Catalog, Write

JOHN & NICK IMAN

SLATER, MISSOURI

BRANDY ROCK

VIRGINIA HOME OF INTERNATIONAL GRAND CHAMPIONS

Bull power plus great cows proved the right combination in our sale on Oct. 17. Why not make your next purchase from the herd founded and progressing upon the "Platinum Cross"? We can offer bred heifers, bred cows, open heifers, and bulls. Daughters of Grand Champions bred to Grand Champions.

Visitors Always Welcome

BRANDY STATION, VA.

Phone: Culpeper, Virginia—VA 5-9562

Lewis Strauss, Owner

Si Aylor — **Manager**

Havard Marcus — **Herdsman**

80—9-2-55—Walbridge Farm, Millbrook, N. Y. 1800
81—9-3-60—Sinkola Plantation 3200
82—9-2-56—Lamington Lodge 3300
83—10-1-60—Sinkola Plantation 2300
84—10-23-58—Rally Farm 2500
85—1-2-56—Sanctuary Farm 1250
88—11-24-58—Krahl Angus Farm 1000
89—9-7-56—Thistlemere Farm 2100
91—9-4-55—Sinkola Plantation 900
92—11-4-56—Sanctuary Farm 1600
93—9-2-56—Dr. R. L. Moore 1125
94—4-16-59—Meadow Lane Farm, North Salem, N. Y. 2400
95—7-2-56—Circle P Ranch 1600
96—7-23-60—Holiday Farm, Ada, Mich. 1500
97—9-5-56—Maxted Farm 1150
98—8-20-60—Maxted Farm 900
100—11-10-54—Creditdale Farm 2000
101—9-3-57—Burrler Farm 900
105—7-23-60—Sinkola Plantation 1000
107—8-10-59—King Merritt Ranch 1450
124—9-3-53—Elmer Ribey & Son 1100
126—7-18-60—Anher Farm, Plymouth, Mich. 925

SUNSET BAY FARMS PRODUCTION SALE

Forest, Ont., Can., September 30, 1961

SUMMARY:

51 Lots	$51,960.00, average	$1018.82
51 Cows	51,960.00, average	1018.82
Top 10 Lots	18,500.00, average	1850.00
Top Female—Lot 2—**Juana Erica of Sunset Bay;** 5-6-60; s. Whitneymere 507; Wayne Knolls Farm, Marshallville, Ohio		2700.00

SALE REPORT
(Includes lots which sold for $700.00 or more)
Buyers Canada unless otherwise stated

FEMALES:

LOT CALVED BUYER PRICE
1—1-2-61—ArtAnnA Farm, Van Wert, Ohio 1650
3—5-2-57—Boutell Angus Ranch, West Branch, Mich. 1250
5—2-4-60—Wayne Knolls Farm 875
7—7-17-60—Boutell Angus Ranch 2000
8—2-4-60—Louis & Vincent Murphy, Dike, Iowa 1500
9—6-29-57—Colbeck Bros., Grand Valley, Ont. 700
10—3-20-59—Boutell Angus Ranch 700
11—12-2-59—Boutell Angus Ranch 800
12—9-19-57—Roy L Angus Farm, High Hill, Mo. 1600
15—11-6-57—Duncan Farms, Vineland Station, Ont. 1200
20—9-23-59—Clayton Jennings, High more, S. D. 1150
21—5-23-60—Louis & Vincent Murphy 1000
23—6-2-58—Stonaire Farm, Lewisberry, Pa. 750
24—2-27-58—Franklin Angus Farm, Statesboro, Ga. 1500
27—9-30-57—Carl White, Schoolcraft, Mich. 1200
30—7-11-50—Angus Manor Farms, Petersburg, Ont. 700
31—6-1-52—Walbridge Farm, Millbrook, N. Y. 2200
32—1-3-52—Rally Farm, Millbrook, N. Y. 1350
33—7-14-56—Dr. W. C. Arkinstall, Newmarket, Ont. 800
34—6-22-57—Boutell Angus Ranch 1100
35—5-24-57—Aberan Herd of Edgehill, Shadwell, Va. 2250
36—1-3-58—Prospect Farms, London, Ont. 1400
37—10-3-54—Dr. Warren Bowstead, Lowden, Iowa 1350
38—7-1-57—Rocking R Ranch, Fonthill, Ont. 1025
39—7-26-57—Summer Fair Ranch, Monte-Bello, Que. 1600
41—7-5-57— 950
43—9-9-58—Rocking R Ranch 975
45—6-16-55—Duncan Farms 850
47—1-5-59—Summer Fair Ranch 835
49—5-6-59—Boutell Angus Ranch 900
50—5-20-60—Riverdale Farm, Minerva, Ohio 800
51—7-59—Louis & Vincent Murphy 1450
52—1-5-60—Louis & Vincent Murphy 1500
30A—10-28-55—Sweet Briar Farm, Penns Park, Pa. 925
29A—5-26-56—Clayton Jennings 950

CANADIAN ROYAL SALE

Arva, Ont., Can., September 30, 1961

SUMMARY:

50 Lots	$72,475.00, average	$1449.50
1 Bull	2,500.00, average	2500.00
49 Cows	69,975.00, average	1428.06
Top 10 Lots	28,400.00, average	2840.00
Top Bull—Lot X—**Pandor of Prospect;** 5-5-61.... s. Pandor of Greenend; King Merritt Ranch, Vicksburg, Miss.		2500.00
Top Female—Lot 16—**Juana of Prospect 5;** 10-27-56; s. Eileenmere 1032; Holiday Farm, Ada, Mich.		4500.00

SALE REPORT
(Includes lots which sold for $800.00 or more)
Buyers Canada unless otherwise stated

FEMALES:

LOT CALVED BUYER PRICE
1—5-31-59—Ankony Farm, Rhinebeck, N. Y. 2000
2—10-7-59—Walbridge Farm, Millbrook, N. Y. 1200
4—5-8-59—Howard Griswold, Milton, Ont. 825
5—1-15-60—Staley Farms, Liberty, Mo. 1400
6—7-8-59—Breckenridge Farms, Little Hocking, Ohio 1000
7—5-16-59—Mole's Hill Farm, Sharon, Conn. 2600
8—4-6-60—Treasure Acres, Blairsburg, Iowa 800
9—1-2-60—Sinkola Plantation, Thomasville, Ga. 2500
10—11-1-59—Louis & Vincent Murphy, Dike, Iowa 1000
11—3-25-59—Franklin Angus Farm, Statesboro, Ga. 1150
12—5-30-59—Ontario Agricultural College, Guelph, Ont. 900
13—10-12-59—Summer Fair Ranch, Monte-Bello, Que. 1700
14—5-2-59—Summer Fair Ranch 1250
17—1-10-55—Meadow Lane Farm, North Salem, N. Y. 2000
18—1-30-56—King Merritt Ranch 1900
19—11-12-54—Pierrefonds Farm, St. Genevieve, Que. 4200
21—1-1-55—Dr. R. L. Moore, Southboro, Mass. 2000
22—10-23-51—Hasty Hill Farm, Suffern, N. Y. 1000
23—5-10-53—Roy L Angus Farm, High Hill, Mo. 1000
24—7-15-52—Sinkola Plantation 1750
31—11-20-59—Elk Hill Farm, Forest, Va. 2400
32—1-13-60—Meadow Lane Farm 3500
33—3-24-60—Roy L Angus Farms 900
34—5-1-60—Sunset Bay Farms, Forest, Ont. 1550
35—7-1-59—Roy L Angus Farm 1400
37—2-10-58—Walbridge Farms 2200
38—10-15-54—Summer Fair Ranch 1500
39—3-3-57—Louis & Vincent Murphy 800
40—5-23-57—Haystack Angus Ranch, Longmont, Colo. 1000
43—10-20-59—Meadow Lane Farm 3000
45—1-31-60—Stonaire Farm, Lewisberry, Pa. 1150
46—2-8-59—Franklin Angus Farm 1000
47—5-13-60—Lake Breeze Farm, Grafton, W. Va. 800
48—5-22-60—Dr. R. L. Moore 2500
49—7-8-60—Sanctuary Farm, London, Ont. 900

ABERDEEN ANGUS Journal

WESTERN SECTION

DEDICATED EXCLUSIVELY TO THE IMPROVEMENT OF THE WORLD'S GREATEST BEEF BREED

BURKS **BLACKS**

We have a number of Eileenmere and Bandolier Bulls for sale at private treaty.

Herd Sires:

EILEENMERE N. S. S. 103

B. B. BANDOLIERMERE

Ranch located 2 miles North ½ East of

Monte Vista, Colorado

BRUCE FARMS & ORCHARDS

"Practical Cattle for Practical Cattlemen"

Phone Trinity 2-3487

HOTCHKISS, COLORADO

5½ miles NW of Hotchkiss

Selling ten strong bulls, fifteen good-doing bred heifers and several cows with fancy heifer calves at side in our joint Bohlender-Harden-Muse Production Sale at Greeley, Colo., Dec. 12. There will be a good selection of bulls and females in this sale; also various popular bloodlines.

Harold and Pearl Bohlender

Phone AT 4-7987 — LaSalle, Colorado — 2 mi. East, 5 mi. South

Harv Wyman

using a son of

DOR-MAC'S BARDOLIERMERE 10

CRAIG COLORADO

Colorado ANGUS NEWS

Mrs. Diane Salt, Correspondent
Hygiene, Colorado

SHOWS

Bob Thomas, Palmer Lake, Colo., took double honors on his Angus steer at the Douglas County Fair by winning the Grand Championship in both 4-H and open judging classes. The steer sold for 53 cents a pound to Norm "Fair Trade" Stamp of Longmont who donated it to the Colorado Boys Ranch, La Junta.

At the Douglas County Fair a one day old Angus calf, born during the fair, brought $410 on successive purchases by Medinger Brothers, Sedalia; Ed Bodine, Denver; Norm Stamp, Longmont and finally by Diane Anderson, Castle Rock. Diane will use the calf as a 4-H project and as a start for her Angus Herd. The proceeds were donated to the Charles Kirk community building fund.

Jack Shriver exhibited the Grand Champion steer at the Annual 4-H, FFA beef show and sale held in Alamosa—the steer was sold to the Safeway Stores of Monte Vista. Winners in the Junior Beef feeding contest held in conjunction with the show were named for the 3 weight divisions. Larry Shriver was named first place winner in the light weight division and overall champion with a total of 320 points. Second and third places in the light weight division went to Rodger Shawcroft and Donna Selters. Deanna Shriver won first in the medium weight division followed by Nancy Shawcroft and Martille Shawcroft. Wayne Knapp and Jack Shriver tied for first place in the heavy weight division, but the tie was broken by a tabulation of record scores, placing Knapp first, Shriver second and Nancy Shawcroft third.

A total of 44 calves were sold for $13,072.48 for an average of $30.45/cwt. Nelson Selters of Monte Vista presented Jack Shriver with a special award from the Colorado Angus Association.

State Angus Herds took top honors at the New Mexico State Fair. Haystack Valiant, shown by Haystack Angus Ranch, Longmont was named Senior and Grand Champion Bull, they also took the Junior Championship with Haystack Valiant 200th. The Garret Angus Ranch, Longmont, showed Beaver Dam Ambassador 30th to Reserve Junior Champion. Haystack showed the Grand Champion female, Ellune 8th of Haystack with the Reserve Grand Champion going to Blackbird 3 of Hamin's, shown by Garret Angus Ranch. Sunnyslope Angus Ranch, Berthoud, showed the Reserve Senior Champion Female.

— Colorado —

SALES

M. E. Blunn 7 Sons of Golden, recently sold 6 cows to Philip A. Rouse of Indian Hills. Ogden Brothers, Lamar recently bought 4 bulls from Elvin and John Van Berg of Columbus, Nebraska.

Other recent private treaty transactions include the sale of 10 cows by James Gibson, Jr. of Platteville to Kenneth Hopkins of Loveland. Glenellem Farms, Merino sold 15 cows and a bull to Lawrence and Evelyn Dollarschell, Sterling and Neilsen Brothers, La Junta sold 4 bulls to Calvin Flint of Holly. William Sinclair of Sinclair Angus Ranch recently sold a herd bull prospect to B. V. Wilson & Son, Larkspur. Sinclair has also contracted to sell 25 bull calves for November 1st delivery to John Randolph Harrison of Chihuahua, Mexico.

Earl Cary of Caryland Ranches, Livermore, had the championship load of 40 steer calves at the First Denver Bellringer Feeder Sale September 21st. The calves sold for $28.10 per cwt. to top the sale.

NO STRONGER GUARANTEE EVER WRITTEN

GUARANTEE

If YOU do not agree that the ALLEN GRAIN BUSTER does a better job, is more rugged, better built than any other machine for the purpose, return undamaged within 10 days and your money will be refunded.

YOU ARE THE SOLE JUDGE

Cracks or Crimps All Grains

Hardened Steel Cylinders, with Spiral Cutting Edges

No Powder or Flour

60 Bushels of Shelled Corn Per Hour Other Grains Proportionately

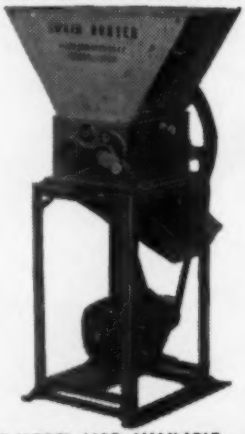

Rugged Precision Construction

Only One Horsepower Motor Required

Ball Bearing Construction

Simple, Quick, Easy Adjustments For Any Degree of Coarseness

LIGHTWEIGHT PORTABLE MODEL ALSO AVAILABLE — SAME CONSTRUCTION

Write For Prices and Complete Information To

ALLEN ENGINEERING CO. • 463 York St. • Detroit 2, Michigan

- 9 Action Packed Days and Nights
- Expanded Show Facilities
- West's Outstanding Junior Show
- Nation's Largest Horse Show & Sale
- New Thoroughbred Horse Show
- 18 Arena Shows with leading stars of the rodeo circuit.

PLUS

1962's BIGGEST LIVESTOCK EVENT

Special Events Include:
- STREET PARADE
- STOCKMAN'S BALL
- 10 BEST HEAD ARENA SHOW
- ENLARGED HORSE SHOW INCL. THOROUGHBREDS

56th ANNUAL NATIONAL WESTERN STOCK SHOW • JAN 12-20 • 1962

Plan NOW to
Show... Buy... Sell... See

Special ABERDEEN-ANGUS SHOW and SALE EVENTS *including:*

Carload and Pen Lot BULL SALE

Carloads and pen lots from leading producers. Uniform animals in peak condition, ready for service. Here's your opportunity to buy . . . show . . . sell!

Judging, Jan. 13th and 14th
Pens sell at auction, 2 p. m., Jan. 16th

Nation's Prize BREEDING ANGUS

Bulls, Females and BEST 10 Head from the nation's top herds vie for 1962's first major honors.

Judging, Jan. 15th and 17th
Best 10 Head, Judging, Jan. 18th
Individuals sell at auction, 9 a. m., Jan. 16th

America's Finest FEEDER SALE

Thousands of feeders in major breeds ready for fast feed lot gains. Over 200 carloads of entered and non-entered calves and yearlings — all sell at auction.

Entered Feeders: Judging, Jan. 15th and 16th
Sell at auction, Jan. 17th
Non-entered Feeders: Sell at auction, Jan 18th

Hurry! ENTRIES CLOSE DEC. 1st
for Breeding and Junior Animals
(Carloads in Stockyards by Dec. 15th)

WRITE, WIRE or PHONE for ENTRY FORMS, Schedule of Events, Reserved Seat Order Forms NOW to:

NATIONAL WESTERN stock show

Willard Simms, General Manager, Stockyards Station Denver 16, Colorado

Idaho ANGUS NEWS

Pauline D. Hunt, Correspondent
Box 276
Meridian, Idaho

We have recently purchased 74 cows to add to our herd. This purchase also included a Herd Bull—

MEADOWLANE O. B. 79 2626908

by O. Bardoliermere

BLACK GEM RANCH

Gene and Peggy Gulick

BUHL IDAHO

EASY & FAST TO USE

EAR TABS

NEW!

The 1961 HANDI-TAB is READY

Re-Designed Fastening Device

Now! Field Tested By Leading Breeders

Regular Price

50 Tabs ..... $ 7.50
100 Tabs $14.95
Applicator ..... $ 3.95

Sold only in orders of 50 or more. Please include 50¢ for postage and handling.

Handi-Tabs come in YELLOW or WHITE with BLACK NUMBERS 1 thru 999.
These are the same colors as the HANDI-KLASP NECK TAGS.

HANDI-KLASP CO.

WEBSTER CITY, IOWA
Tel.: TE 2-5579 — TE 2-2491

CHOICE OF COLORS

POSITIVE IDENTIFICATION

ONCE ON -- NO MORE ADJUSTING

JEROME COUNTY FAIR

Karen Shewmaker, daughter of Mr. and Mrs. Keith Shewmaker of Jerome

Karen Shewmaker and her Grand Champion Angus steer at the Jerome County Fair.

exhibited the Grand Champion Angus steer at the Jerome County Fair. Thornton Bros. of Eden awarded Karen a special cash prize of $10.00.

— Idaho —

WESTERN IDAHO STATE FAIR

A crowd of several hundred spectators watched the placing of the Angus classes on Wednesday evening, Aug. 30. Altho the show was comparatively small in numbers, competition in several classes was keen. In the absence of Doug Wood, who was attending the Wyoming State Fair, Idaho breeders were pleased to have Bill Roche of Lodi, Calif., representing the national association.

Detailed report follows:

EXHIBITORS: Don Chance, Boise, Idaho; O. F. Hopson, Bruneau, Idaho; J. W. Leppert, Boise, Idaho; Loren Nelson, Payette, Idaho; Gerald Russell, Parma, Idaho; Sam Schmidt, Parma, Idaho; Howard G. Sterner, Boise, Idaho; Walter H. Yarbrough & Sons, Grand View, Idaho.

JUDGE: J. J. Dahmen, Caldwell, Idaho.

BULLS:

Late Senior Bull Calves, (1 shown): 1—D J Bardoleen 122, J. W. Leppert.

Early Senior Bull Calves, (2 shown): 1—Ericas Buster 069 WHY, Walter H. Yarbrough & Sons; 2—Busters Bardolier 070 WHY, Walter H. Yarbrough & Sons.

Late Summer Yearling Bulls, (4 shown): 1—Jets Bandolier Lad GEY, Walter H. Yarbrough & Sons; 2—D J Bardoleen 119, J. W. Leppert; 3—Prince Erica Jr. O. F. Hopson; 4—Eileenmere Royal 10, Howard G. Sterner.

Early Summer Yearling Bulls, (2 shown): 1—Russland Bardolier, Gerald Russell; 2—Russland Emperor Bardolier, Gerald Russell.

Late Junior Yearling Bulls, (5 shown): 1—ZAR Bardolier 14 of SS, Sam Schmidt; 2—Eileenmere B B, O. F. Hopson; 3—D J Bardoleen 107, J. W. Leppert; 4—ZAR Bardolier 12 of SS, Sam Schmidt; 5—D J Bardoleen 103, J. W. Leppert.

Early Junior Yearling Bulls, (3 shown): 1—ZAR Bardolier 10 of SS, Sam Schmidt; 2—Black Gem Eric, O. F. Hopson; 3—Eric L, O. F. Hopson.

Senior Yearling Bulls, (1 shown): 1—D J Eileenmere 6, J. W. Leppert.

Two Year Old Bulls, (1 shown): 1—Prince Eric 17 of H. J. W. Leppert.

Junior Champion Bull: ZAR Bardolier 14 of SS, Sam Schmidt.

Reserve Junior Champion Bull: Jets Bandolier Lad of GEY, Walter H. Yarbrough & Sons.

Senior Champion Bull: Prince Eric 17 of H. J. W. Leppert.

Reserve Senior Champion Bull: D J Eileenmere 6, J. W. Leppert.

Grand Champion Bull: ZAR Bardolier 14 of SS, Sam Schmidt.

Reserve Grand Champion Bull: Jets Bandolier Lad of GEY, Walter H. Yarbrough.

Three Bulls, (4 shown): 1—Sam Schmidt; 2—Walter H. Yarbrough & Sons; 3—O. F. Hopson; 4—J. W. Leppert.

Two Bulls, (5 shown): 1—Sam Schmidt; 2—Walter H. Yarbrough & Sons; 3—O. F. Hopson; 4—J. W. Leppert; 5—Gerald Russell.

FEMALES:

Late Senior Heifer Calves, (2 shown): 1—Blackcap DJ 126, J. W. Leppert; 2—Russland Empress Erica 2, Gerald Russell.

Early Senior Heifer Calves, (2 shown): 1—Enchanta of Sunnydale, Don Chance; 2—Queen Ann of WHY, Walter H. Yarbrough & Sons.

Late Summer Yearling Heifers, (1 shown): 1—Blackbird Lady 3 WHY, Walter H. Yarbrough & Sons.

Early Summer Yearling Heifers, (3 shown): 1—Eileenmere Nell, O. F. Hopson; 2—Queen Mother DJ 112, J. W. Leppert; 3—Queen Mother DJ 113, J. W. Leppert.

Late Junior Yearling Heifers, (5 shown): 1—Ida Novice, O. F. Hopson; 2—Blackcap Empress 16 of SS, Sam Schmidt; 3—Eileenmere Pride, O. F. Hopson; 4—Ida Lou, O. F. Hopson; 5—Blackcap D J 109, J. W. Leppert.

Early Junior Yearling Heifers, (3 shown): 1—Katrina Ida, O. F. Hopson; 2—Blackcap Betty 20 of SS, Sam Schmidt; 3—Elsa Erica D J 102, J. W. Leppert.

Senior Yearling Heifers, (1 shown): 1—Choice Lady of GEY, Walter H. Yarbrough & Sons.

Two Year Old Heifers, (4 shown): 1—Jets Bardolier Pride GEY, Walter H. Yarbrough & Sons; 2—Pearl Gem, O. F. Hopson; 3—Freemans Lisa 2141, Loren Nelson; 4—Elsa Erica D J 5, J. W. Leppert.

Junior Champion Female: Ida Novice, O. F. Hopson.

Reserve Junior Champion Female: Enchanta of Sunnydale, Don Chance.

Senior Champion Female: Jets Bardolier Pride of GEY, Walter H. Yarbrough & Sons.

Reserve Senior Champion Female: Choice Lady of GEY, Walter H. Yarbrough & Sons.

Grand Champion Female: Jets Bardolier Pride of GEY, Walter H. Yarbrough & Sons.

Reserve Grand Champion Female: Choice Lady of GEY, Walter H. Yarbrough & Sons.

Get of Sire, (4 shown): 1—Sam Schmidt; 2—Walter H. Yarbrough & Sons; 3—O. F. Hopson; 4—J. W. Leppert.

Junior Get of Sire, (3 shown): 1—Walter H. Yarbrough & Sons; 2—J. W. Leppert; 3—Gerald Russell.

200 BULLS

QUALITY RANGE BULLS!
HERDSIRE PROSPECTS!
PENS OF THREE BULLS!

75 FEMALES

DAUGHTERS OF TOPSIRES!
FOUNDATION FEMALES!
REPLACEMENT HEIFERS!

SUNDAY, DEC. 10 Grading and showing of bulls (all day)
MONDAY, DEC. 11 Bull Sale (all day)
TUESDAY, DEC. 12 Showing of Heifers (morning); Heifer Sale (afternoon)

LOCATION: CALIFORNIA STATE FAIRGROUND, SACRAMENTO
SPONSORED BY: WESTERN STATES ANGUS ASSN.

North Dakota ANGUS NEWS

Mrs. W. A. Plath, Correspondent
Davenport, North Dakota

ANGUS TOP MANY COUNTY 4-H ACHIEVEMENT SHOWS

Williams County Agent Don Hotchkiss reports a successful FFA & 4-H Fat Calf Sale held in conjunction with the Tioga Farm Festival on September 16. Twenty-four steers were sold with the top steers selling at 40 cents. The lowest price for any steer was 34 cents. Jim Gannaway of Trenton judged the calves. The champion and reserve champion steers were shown by Mark and Tom Sagasser.

HILLVIEW
STOCK FARM
Black Marshall of NDAC 2796899, by Hyland Marshall.
White Gates OB 43d 2577519, Champion 1958 International Show Window Sale bull by O. Bardoliermere 53d.
White Gates OB 13th 2375805, Champion 1957 International Show Window Sale bull by Ankonian OB 13th, and sire of our Champion this year at North Dakota Winter Show.
Dor-Mac's Clearview 9th 2704950, by Dor-Mac's Bardoliermere 59th. Owned jointly with William Shelton & Sons, Bethany, Missouri, and C. E. Glasman & Sons, Russell, Manitoba.
CHARLEY J. PEKAS & SONS
REGENT, N. D. PHONE 4022

DAVIS PORTABLE MILL
with KRIMPER-KRACKER
GRAIN ROLLER and MIXER
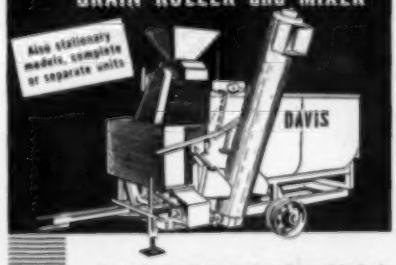

For professionally processing all complete feeds and delivering to bunks or self-feeders. Nationally distributed. Write for free catalog, "THIS IS AUTOMATION."
EST. 1894
DAVIS MFG. CO., INC.
Box AJ-395 BONNER SPRINGS, KANSAS

Ronald Plath, Davenport, showed his Angus heifer to championship over all breeds at the Cass County 4-H Achievement Days. Other blue ribbon heifers were shown by: Gordon Blixt, Argusville; Beryl Plath, and Scott Davis, Page.

Jim Noble, Ayr, topped the strong Angus steer show at the Cass County Achievement 4-H show on Sept. 26. Allan Nepstead, Hickson, stood next to Jim in class and won the reserve champion beef showmanship, and reserve champion of the whole 4-H show, handling 4 different animals.

Judges were Dr. V. Johnson and George Strum of North Dakota State University.

Calvin Loken, Brocket, topped the steer show at Lakota, in the Nelson County 4-H event. In Traill County, John Swanson of Cummings had the champion heifer, an Angus.

— North Dakota —

ANGUS QUEEN TO BE SELECTED

The North Dakota Angus Auxiliary is sponsoring an Angus Queen contest. The winner will reign during the Angus events at the North Dakota Winter Show next March. The 1961 Queen was Marion Plath of Davenport, North Dakota.

To qualify for the contest the candidate must be single and between 16 and 20 years of age; she must be the daughter of a purebred or commercial Angus breeder or she must have an Angus 4-H project. She must provide a recent picture of herself, and have a recommendation from her school principal.

Application blanks may be obtained by writing to Mrs. Lyle Dawson, St. Anthony, North Dakota, contest chairman. Applications must be received by November 1.

BLUE TOP ANGUS
Herd Sires:
HYLAND BARDOLIER 151
1990597
HYLAND BARDOLIER 279
2499307
BARDOLIER OF FAULKTON 8
2866415
BARDOLIER OF FAULKTON 9
2866413
Yearling Bulls For Sale
GEORGE BECKER
Sheldon, N. Dak. Phone 4505 Enderlin
Visitors welcome

— North Dakota —

JUNIOR FUTURITY ENTRIES DUE NOVEMBER 15

Angus breeders have a few more days until the November 15 deadline to encourage 4-H and FFA students to show Angus calves in the Junior Futurity at the 1962 Winter Show. Blanks may be obtained from the County Agent.

123 Angus have been entered in the Senior Futurity, from 29 breeders. Another good show is assured with this fine entrance.

— North Dakota —

NORTH DAKOTA ANGUS TOUR

The North Dakota Angus Association annual tour will be history before the Angus Journal is published, but George Strum has announced the schedule, and a more complete report will follow.

On Sunday evening, October 8, an informal get-together was held at the Wahpeton Valley Motel. Local breeders and friends planned to join the tour at the first stop at the John Score farm at Wyndmere to see 80 commercial cows and calves. The second stop was at the Fred Hudson & Son Farm, Colfax, to see 80 head of cattle on feed, 120 commercial Angus cows and 4 bulls.

At the Bohnsack Ranch, Sheldon, Lester Anderson, Manager, planned to show 160 commercial Angus cows, 5 registered herd bulls, all half brothers, and registered quarter horses on this beautiful Sand Hills ranch.

After dinner at Enderlin, the first stop is scheduled at Pfefferle Brothers, Sheldon, to see 140 commercial Angus cows, and 100 on feed. The first of the purebred Angus herds to be visited was that of George Becker, Blue Top Angus Farm, Sheldon, with 80 registered Angus cows, 4 herd bulls. Mr. Becker's herd is on both the Angus classification program and the Angus Herd Improvement Record. The last stop was at Agassiz Farm, Davenport. Mr. Plath's herd is also on the Angus classification program.

The tour was sponsored by the North Dakota Angus Association, American Angus Association, Wahpeton Chamber of Commerce, Enderlin Chamber of Commerce, and County Agents' offices of Richland, Ransom and Cass Counties.

— North Dakota —

Reminder: The Star of the North Sale at Valley City, and the Henke Production Sale at Hannover have been cancelled until 1962.

For Sale: 10 Bred Heifers
H. A. SORLEY AND SON
by Dor-Mac's Bardoliermere 203d and out of Eileenmere bulls. Also 10, 1960 Bull Calves by Hackettier 73d, a son of Dor-Mac's Bardoliermere 10th.
CUMMINGS,
North Dakota
Phone: OLympic 35958

Nebraska ANGUS NEWS

Mrs. Percy Upton, Correspondent
Madison, Nebraska

ANGUS BOOTH AGAIN PROVES ITS POPULARITY

The Angus booth in the beef cattle barn during State Fair Week was its usual popular meeting place for old and new breeders and friends alike. The booth, as in previous years, was again built and attractively decorated by John B. Tucker, Angus breeder near Lincoln.

(L. to r.) Mrs. Otha F. Lovitt, Mason City; Mrs. Dallmont J. Erickson, Elgin and Mrs. Percy H. Upton, Madison, are looking over the new 1961-1962 Nebraska Angus Directory at the Angus Booth during State Fair Week.

— Nebraska —

OUR JUNIORS AT THE STATE FAIR

John Votaw, Jr., Wellfleet, with E-Jon Beauty Queen, showed the top Angus heifer in FFA competition, repeating his honors of last year. This heifer stood second in her class in the open class show.

Marvin Williams, Clarks, had the only Angus purple breeding heifer in 4-H division (A Shorthorn was the only other purple). His sister, Karen, had a blue.

Clelland Tonniges, Seward, won the coveted gold-medal in 4-H beef showmanship competition. (Clelland showed in the 1961 Junior Futurity held in Columbus this spring.)

Carolyn Peterson, Holdrege, showed one of the six purple Angus fat heifers. These heifers were sold to Gold & Co. of Lincoln for 40¢ a pound — 2¢ below the 1960 record.

— Nebraska —

NEBRASKA STATE FAIR'S FIRST CARCASS CONTEST

Angus carcasses swept top honors of the first 4-H Beef Carcass Contest at the recent Nebraska State Fair at Lincoln. The first prize carcass was exhibited by Eddie Wielage, Beaver Crossing. It weighed 662 pounds, had a loin-eye area of 11.9 square inches and graded high choice. Contest officials estimated the yield of saleable beef in it to be 48.6 per cent.

Seven of the ten highest ranking carcasses came from Angus steers and 16 of the 29 "blue ribbon" winners were from Angus calves.

Each of the 53 entries was placed on the basis of a carcass index. The index was a composite score based on measurements of quantity and quality of edible beef in each carcass. The quantity of edible beef was determined by measuring carcass weight, loin-eye area, fat thickness, and percentage of kidney fat. The quality was determined by the grade placed on each carcass by an official U. S. D. A. grader.

The carcass weight times the carcass value determined the payment for each steer. On this basis the Angus in the contest were worth $38.52 per hundred, highest value for any breed.

(American Angus Association Release)

— Nebraska —

VICKY SPENCER WINS AT AK-SAR-BEN

Champion of the purebred beef breeding show at the 34th annual Ak-Sar-Ben Livestock Show, Saturday, September 23rd, was Pride LXIC, a junior yearling exhibited by Vicky Spencer, 16, McCook, Neb. The daughter of Mr. and Mrs. Kenneth Spencer, purebred Angus breeders, Vicky showed a heifer bred by J. J. Poole, Lebanon, Neb. Vicky had previously shown her heifer to the Red Willow County Fair championship.

A record showing of 101 beef breeding heifers were exhibited before Judge Dr. Keith Gregory of Lincoln, Neb., USDA beef breeding specialist. Biggest division of the show was the Angus display of 53 head.

On hand to congratulate Vicky was Glen Railsback, president of the Nebraska Angus Association, Lincoln, Nebraska, to present her a silver tray from the association. The championship winner also received a brush from the Junior Nebraska Angus Association, Jerry

"The Best In Scotch Breeding"
ELI B. VOTAW, Jr.
Wellfleet, Nebraska Ph: 6F111
Ranch South of North Platte on Highway 83

BARDOLIER, BELL BOY AND REVOLUTION BREEDING
"A herd bull is where you find him"
Reputation Breeding & Quality
Middle-of-the-Road Type
RALPH MAY • VALENTINE, NEB.

PROGRESS THROUGH THE YEARS
We are consigning three top bulls to the Nebraska Angus Association Fall Bull Sale, November 20, Ainsworth, Nebraska. These three quality improvement bulls are from Earl Marshall bred cows. Two sired by our Scotch bull, Prefect Eric, and the third by a top son of Globe Hill Eileenmere 1500. We solicit your inspection of this consignment November 20 at Ainsworth.
Yours for quality improvement.
L. HUNT & SONS
Leigh, Nebraska
HUdson 7-3330 6 North & ½ West
Visitors and Angus Friends Always Welcome

Redding Incorporated
"Home of the Denver Carload Bull Champions"
1952 1954 1956 1957 1958 1959 1960
ANKONIAN 3515
By Homeplace Eileenmere 999-35th. Ankonian 3515 has sired four of our Denver Carload Bull Champions.
★
HECKETTIER 99
By Dor-Mac's Bardoliermere 10th. Our new herd sire addition . . . Reserve Grand Champion at 1960 International.
DALE REDDING . . . . . MINATARE, NEBRASKA

SPENCE ANGUS FARMS
ANNUAL BULL SALE, NOVEMBER 11, 1961
At Thedford, Nebraska . . . . . 50 Bulls Sell!
Herd Sires:
Kermac Marshall 121 Dor-Mac's Bardoliermere 176
Dor-Mac's Bardoliermere 182
ROBIN A. SPENCE 1300 Jefferson St., Beatrice, Nebraska

ANNUAL WILTON - WEIL
JOINT BULL SALE
NORTH PLATTE, NEBRASKA
MONDAY, DECEMBER 11, 1961

SELLING:
45 outstanding Herd Bull Prospects and top range bulls
Outstanding Heritage
Excellent Quality • Natural Fleshing Ability
Ruggedness • Overall Thickness
Our bulls are not highly fitted
Catalogs mailed on request only
Address inquiries to

Wilton Farms
DAVENPORT, IOWA

OTTO G. NOBIS
H. DICK NOBIS

Dick Green
Everett Howell

Renard, junior member from near Omaha, Nebraska making presentation. Vicky also won the showmanship contest.

Among other Nebraskans doing well at the beef breeding show were: Dorothy Kelly of Omaha, showing the third purple-winning junior yearling, a Bandolier Revolution-bred heifer that traces back to Bandolier 44th of Wilton.

Summer yearling purple ribbon honors went to Virginia Logan, Diller, showing a heifer by Ak-Sar-Ben Eileenmere 26 and to Karen Williams, Clarks, Nebraska, on the Nebraska Champion female in the state fair open class.

Blue ribbon Nebraska exhibitors were: Marshall Logan, Diller; Virginia Logan, Diller; Eston Clarks, Jr., Brock; Gene Noell, Murray; Harold Logan, Jr., Diller; Marvin Williams, Clarks; Marion Hain, Bee. Also, exhibiting in this fine show were: John Whittaker, Valentine; James O'Brien, Tilden; Paul Rice, Murray; Alois Hottovy, Jr., Brainard; Bruce Eveland, Elmwood; John O'Brien, Tilden; Janet Sporhase and Gary Sporhase, Bradshaw.

— Nebraska —

RECORD AK-SAR-BEN SHOW OF ANGUS BEEVES

Jerry Bindner, 16, Marcus, Iowa, topped the largest Angus steer display

Nebraska Bred Bulls for the Sandhills

NEBRASKA ANGUS ASSOCIATION

9th ANNUAL BULL SALE

AINSWORTH LIVESTOCK SALE BARN — AINSWORTH, NEBRASKA

MONDAY, NOVEMBER 20

1:00 P.M. (CST)

REPUTATION BULLS consigned by Nebraska's leading Angus breeders. Most are two years old and past, the rest are long yearlings. There are several groups sired by the same sire. This is a good set of bulls, representing today's top bloodlines.

50

BULLS SELL

ALL OF SERVICEABLE AGE.

BUY NEBRASKA BRED BULLS

NEBRASKA ANGUS ASSOCIATION

PERCY H. UPTON, Sale Mgr., MADISON, NEBRASKA

RALPH KUHR, Auctioneer

They're worth more if they're **Black!**

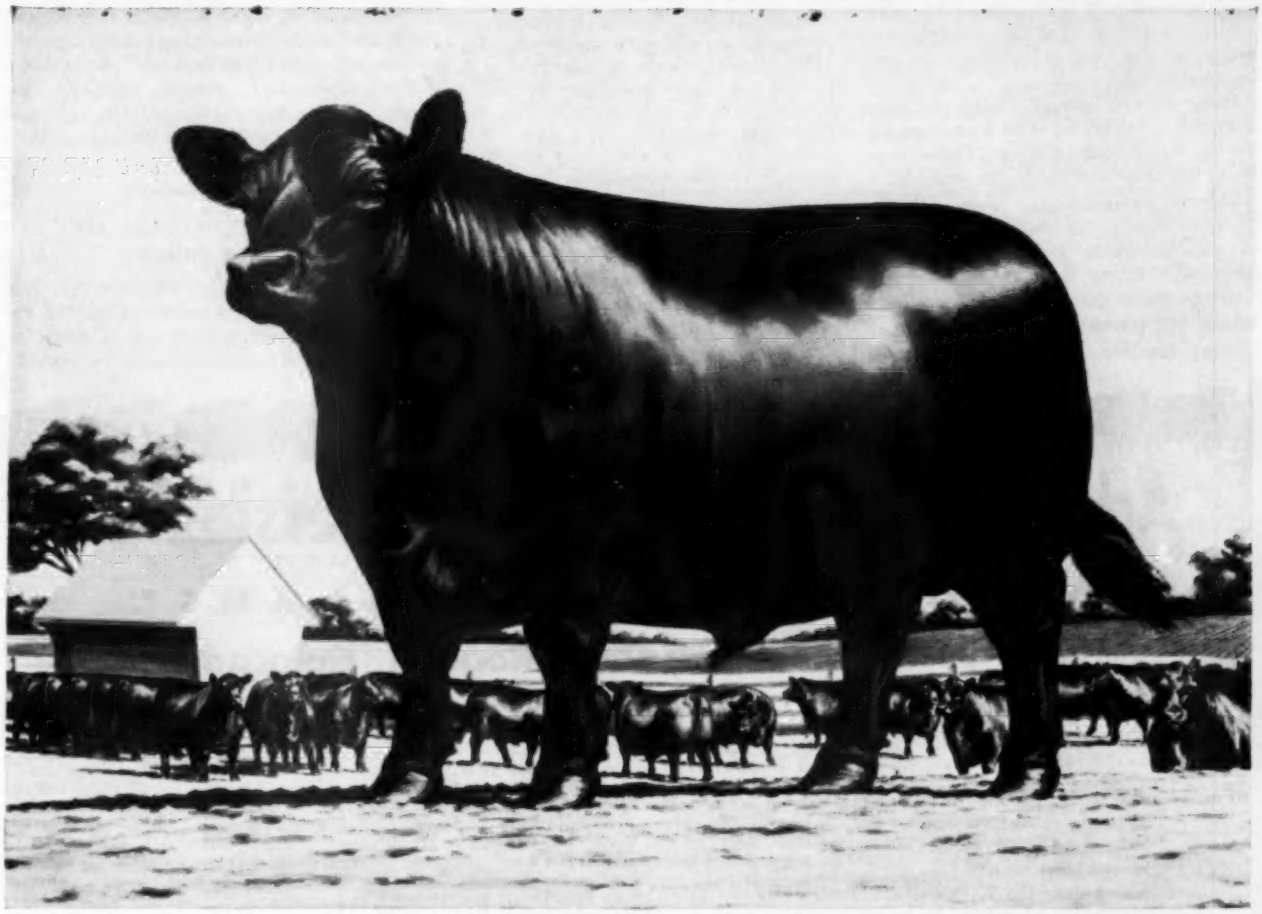

Angus steers return more money from your feed and labor

Just look at him! Smooth and compact and full of red meat . . . the truly modern beef type.

Yes, if you feed cattle, Angus are your best investment for profit. For Angus steers top the market more than all other breeds combined.

Less bone, belly and brisket

Why do packers pay more for Angus? It's really simple. Fat Angus have *less wasteful bone, belly and brisket* than other breeds. They cut out more saleable beef, primarily in the higher-priced cuts.

You see, Angus are not big-bellied, but lean middled and low set, carrying much of the weight in the preferred loin and hindquarters. The carcass is uniformly covered with fat — not patchy and wastey. The meat is fine in color and texture, and well marbled throughout — *the rib eye is big and tender.*

What does all this mean to you?

More money — that's all. Frequently up to $2.00 or more per cwt.

You're not turning your good grain and green grass into *wasteful bone, belly and brisket,* but into beef — quality beef — beef that brings top-of-the-market prices.

How can you afford to fool around with big, wastey *"new-fangled"* types or big-boned, big-middled, *"out-dated"* breeds?

Sorry, not enough to go around

Because Angus are the *best investment for profit,* today there are not enough quality feeders for everyone. As a result, many profit-minded cattlemen are bidding in quality crossbred Angus steers at prices near the pure Blacks.

Even crossbred Angus have a natural resistance to pink eye and cancer eye — are vigorous, "good-doing" cattle that stay on feed easily. Usually they have less wasteful bone, belly and brisket than red or white cattle. As a result, they frequently bring a premium on the market, too.

So be ahead! Feed Angus or crossbred Angus. Make more money from your investment.

Remember, they're worth more if they're Black.

American Angus Association, 3201 Frederick Boulevard, St. Joseph, Missouri

Copyright 1961 by American Angus Association

ever paraded at Omaha's Ak-Sar-Ben Livestock Show. His 910-pound, "Pinocchio" was named champion of the 491-head competition. For the first time on record, Angus led in numbers of animals exhibited.

Judge Robert Totusek, Oklahoma State University, Stillwater, and Don Taggart, Murray Agricultural College, Tishomingo, Okla., his assistant, made the placings.

Reserve championship honors in the big show went to Arnold Kirchenberg, 16, an able showman from Father Flanagan's Boys' Home, Boys Town, Neb., who showed "Black Jack" a steer from the 925 to 965-pound weight division.

Jerry Bindner's champion Angus was a Nebraska-bred calf, bred by Alfred Drayton, O'Neill.

Merle Zicht, Wisner, topped the 66-head class of steers weighing 970 to 1,000 pounds, receiving the first of four purple ribbons in this class on "Jack Pot II", a calf purchased from the D. J. Cole herd, Merriman, Nebraska.

— Nebraska —

MILLER AND ENSTROM BOYS SHOW TOP HEIFERS

Judge Totusek awarded two purple ribbons in the heifer division of the Angus show, which consisted of 95 head.

In the heavyweight class, the purple went to Randy Miller, 14, Stanton, Nebraska, on a 930-pound heifer that he purchased at the 4-H feeder calf sale at Valentine, Nebraska. Lightweight purple award went to Jim Enstrom, 17, Oakland, Nebraska. His winner was a 740-pounder raised in the purebred Angus herd owned by the boy and his father, Elmon.

— Nebraska —

AN INGWERSON WINS AGAIN IN PEN-OF-5 AK SHOW

Jim Ingwerson, 17, Plattsmouth, Nebraska, last year's exhibitor of the reserve champion, moved up a notch to take the 1961 championship in the Ak-

Ackard Cattle Company Dispersion . . . .

November 24, 1961 10:00 A. M. M. S .T.

At John Spencer Ranch, Roggen, Colorado

219 REGISTERED ANGUS COWS WITH CALVES AT SIDE. These cows are daughters of O. Bardoliermere 53 (the Rump Bull), Eileenmere 1032, Manormere 5301 and many cows strong in Bardoliermere breeding. Included are nearly 30 cows, half sisters to or by Harkens Bell Boy 107, a bull that Ackard Cattle Company sold to Frank Neville of Loveland, Colorado, for $5,500 in the 1953 National Western sale. The previous year, 1952, another intensely bred Bell Boy half brother was Champion sale bull at the National Western and sold to Roy Ballhorn, Wetaskiwin, Alberta, for $6,000. These are record prices for one owner at the Denver National Western. The cows are carrying the service of Pride Eston 676 and Key Bardolier. Also included are some 30 cows and calves predominately of Bardolier breeding from the Jennings herd in South Dakota. This cow herd has been calved and fed out under normal range conditions. There is not a fitted cow in the group. Only the cows that have weaned a good calf every fall have been retained in this herd. Ackard Cattle Company has been in the Registered Angus business nearly 15 years. Their operation and headquarters are east of Denver adjoining the area near the KOA radio tower. As this area is being developed for housing and shopping center, it makes it impossible to carry on a profitable cattle operation.

75 REGISTERED ANGUS BULLS owned by Spencer Cattle Company of Roggen, Colorado. This includes the show herd and the car load of bulls that would have been at this coming National Western. There are definitely some TOP HERD BULL PROSPECTS here. Included is the GRAND CHAMPION BULL of the 1961 Wyoming State Fair, pictured below, left. Another bull was Reserve Junior Champion at the 1960 National Show at Tulsa. They are predominately Bandolier and Bardolier bloodlines from Earl Marshall-Bell Boy cows. There are a few bulls by K. Bardoliermere 12 we purchased in the Kansas Futurity a few years ago. These are big, rugged, growthy bulls on good legs and can go out and get the job done.

231 COMMERCIAL ANGUS FEMALES will also sell including 40 bred heifers, 64 cows with fall calves and 127 yearling open heifers. There are some 55 real good steer calves in this group that are TOP SHOW PROSPECTS.

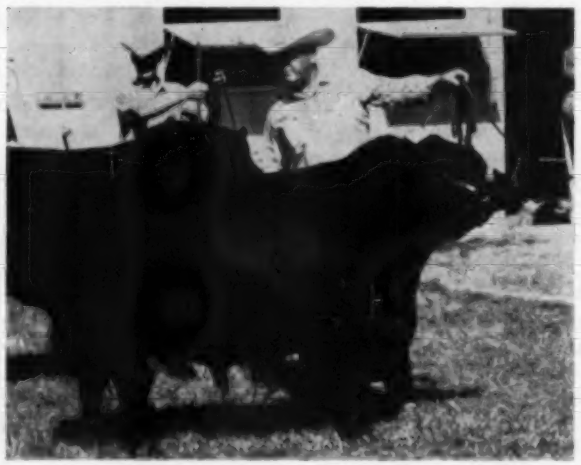

John Spencer shown with Bandolier S, Senior and Grand Champion bull of the 1961 Wyoming State Fair. He sells along with 74 other outstanding bull prospects.

Top selling sale bull at the 1952 National Western shown here with consignor William Ackard, left, and new owner Roy Ballhorn of Wetaskiwin, Alberta, who purchased the bull for $6,000. The bull, Harken's Bell Boy 92d, is intensely bred Bell Boy and closely related to some 30 cows selling in the Ackard dispersion.

Sar-Ben Pen-of-5 Market Beef Show held at the stockyards in Omaha, Thursday, September 28th. Jim had purchased his calves on the Omaha market last fall. He also had a blue-award pen-of-5 steers.

The name of Ingwerson is well known in the pen-of-5 and other Ak-Sar-Ben livestock events. In the pen-of-5 competition, Jim's brother, Hunter, showed the champion heifers in 1959 and the preceding year won the over-all championship, also with a group of heifers. Another member of the family, Linnea, had the only blue-ribbon pen-of-5 heifers at the 1961 show.

Merle Zicht, Wisner, earlier a purple-ribbon Ak steer show winner, had a pen-of-5 in the purple group.

— Nebraska —

SUSAN STORK'S ANGUS GRAND CHAMPION AT NORFOLK SHOW

Susan Stork, 12, daughter of Mr. and Mrs. Everett Stork, Blair, Nebraska, showed her 1,155-pound Angus steer to the grand championship of the Norfolk Livestock Meat Exposition held September 18th.

The steer sold for a record price at the event, of 72 cents a pound. Entries in the show at 265 head, also set a record.

Earlier this year Susan's grand champion was the grand champion steer at the Washington County Fair and the reserve champion Angus at the Fremont District Fair.

Ronnie Kvols, 13, son of Mr. and Mrs. Chris Kvols, Wisner, exhibited the grand champion lot of five steers, Angus, at the Norfolk event. He was presented a check of $100 by the Norfolk Chamber of Commerce.

Bremer Brothers of Stanton, who also exhibited five Angus steers, had the reserve champion steers and the Elkhorn Valley Cattle Company was third. The Bremers received $50 from the Chamber, the Cattle Company received $25.

In the heifer groups, Becky Beelaert, Page, took third place and received $25.

. . . . and John Spencer Annual Bull Sale

Revolutions Marshall S

Feb. 26, 1959

- Bandolier 123d of West Lane 1330387
  - Bandolier 123d of Wilton 959336
    - Bandolier 44th of Wilton 688851
      - Blackcap Barry 499747
      - Blackcap Tolan 73d 560246
    - Blackcap Bessie 23d of Page 510405
      - Revolution of Page 28th
      - Blkcp Bess Glencarnock 2d
  - Elba of Wilton 20th 1139236
    - Bandolier 145th of Wilton 904573
      - Bandolier 44th of Wilton
      - Eraline of Wilton 623889
    - Elba of Wilton 11th 861081
      - Bandolier 44th of Wilton
      - Elba 4th of Great Oaks
- Miss Erica of Ellston 3d 1396631
  - Revolution D. H. 93d 1175591
    - Revolution's Bell Boy 521720
      - Glencarnock Revolution 6th
      - Blackbird Lady M. K.
    - Miss Lenox of Ellston 508062
      - Quaker Sir 468223
      - Lenox Blackbird 7th 435090
  - Eritus Elite 2d 505215
    - Elite Marshall 389369
      - Earl Marshall 183780
      - Escosura 203425
    - Eritus 15th 459406
      - Elegant C. 389303
      - Eritus 3d 224425

He Sells! Many cows carry his service. One of the top bulls of the breed, intensely bred Earl Marshall!

Roy Johnston, Guy Shull, Dean Davis—Auctioneers

FOR CATALOGS, WRITE:

John Spencer
Roggen, Colorado

or

Phil Ljungdahl
Box 1199
Dodge City, Kansas

Pictured above is Great Oaks Bardoleenmere 60th, many times champion on the national show circuit—1958 National Western Reserve Junior Champion; 1958 Michigan State Fair Junior and Reserve Grand Champion; 1958 Toronto Royal Junior Champion; 1959 Ohio State Fair Senior Champion, Michigan State Fair Reserve Senior and Reserve Grand Champion and Toronto Royal Senior and Grand Champion; 1960 Senior and Reserve Grand Champion Toronto Royal as a two-year-old. We are using two full brothers of this great sire, Great Oaks Bardoleenmere 106th and Great Oaks Bardoleenmere 132d, along with Bandolier Bell Boy S 1, a double bred Bandolier-Bell Boy bull that was first prize 2-year-old at the 1961 National Western in Denver. In fact at the National Western this year we exhibited the first prize carload of Angus senior bull calves, the second year in a row that we have won this honor, and sold three bulls in the first bull transaction of the show on Thursday before the show officially opened. At the All-American Bull Show and Sale 1961 in Denver we exhibited the Champion pen of four bulls.

QUARTER HORSES . . . We will sell 24 good quarter bred horses!

G Fern Dashing Cat (permanent registry 64-659), bred by Quincy Farms, Denver, Colorado. We are selling 20 quarter bred horses at 4 P.M. . . . many are by a son of the above horse. All of the broke horses selling have been broke here at the Spencer ranch. Yearling colts are well halter broke. The above stud is one of the prettiest buckskin horses of the breed. He has a lot of eye appeal. His championships were at the American Royal, Wyoming State Fair, Tucson, Phoenix and Fort Worth. A colt now being trained by Punch Oglesby, one of the country's better trainers, is said to be a top prospect for Horse of the Year Award in all around competition.

Montana ANGUS NEWS

Mrs. W. J. Harrer, Correspondent
Helena, Montana

The Montana Angus Association will sponsor the Southwestern Registered Angus Bull Calf and Heifer sale at the Dillon Livestock Commission Company at Dillon on December 9. There are to be pen lots of 2 or 3 as well as individuals. The show will be at 9:00 A.M. and the sale at 12:30 P.M., Ken Conzelman, Auctioneer.

— Montana —

W. J. Harrer, Helena, attended at Moscow, Idaho, on August 26, the first planning session for the coming 8th annual American Angus Conference. Present were representatives of sponsoring groups from Montana, Oregon, Idaho, and Washington, as well as the University of Idaho and the American Angus Association. Dates of the national conference are June 11, 12 and 13, 1962, at the University of Idaho, at Moscow. For use in the conference program, the University plans to feed at least four sire—progeny groups of five steers each and 30 additional steers, according to Dr. T. Donald Bell, head of the institution's animal husbandry department. To encourage family attendance, it is planned to have supervised activities for the children so that their parents can attend the conference. The next planning session is to be held not later than next February.

— Montana —

Boyd Iverson, 17 year old Townsend boy, showed the Grand Champion Beef, an Angus, at Butte's 4-H and FFA livestock show and sale on August 30. From Gallatin County it is learned that Jim Irvine and Nikki Ward won blue ribbons on their Angus and Norma Irvine a red. 133 animals from nine Montana counties were entered in the event.

— Montana —

Master Cavalier of B and D, entry of Bryan Corbett and Sons, Choteau, was selected as senior and grand champion Angus bull at the Utah State Fair in September. Corbett and Sons also took top honors in the female and group divisions. R. C. and Irene Peterson, Charlo, showed the reserve senior champion bull, Peers Blue Boy of R C P. George Henderson of Utah State University judged the show.

— Montana —

Sue Swanson, daughter of Mr. and Mrs. L. W. Swanson, Livingston, was one of Montana's two representatives receiving scholarships from the Ralston Purina Company for attendance at the American Youth Foundation Leadership Training Camp at Miniwanca, Michigan, in August. 50 states were represented at the camp as well as Canada, Turkey, Indonesia, and Japan. Sue has been the recipient of numerous honors for her work in 4-H and Angus Clubs, including the award given by the Montana Angus Auxiliary. She is now a freshman student at the University of Montana at Missoula.

— Montana —

Bruce Orcutt of Miles City received at his recent annual Angus feeder sale what is believed to be thus far the top 1961 price of $35.50 per hundred for the top car load of steer calves. The Montgomery Angus Ranch, Lima, is reported to have sold its Angus calves to a Nebraska buyer, the steer calves bringing $30.00 per hundred, the heifers, $27.50.

— Montana —

At the Missoula County Fair, the grand and reserve champion bulls were shown by Grant Creek Ranch, Missoula, Mrs. C. R. Marbut and family owners. Woodland Angus Ranch, Potomac, Jeanne Wood owner, showed the grand and reserve champion heifers.

— Montana —

Barbara Dear, 17 year old daughter of Mr. and Mrs. Douglas Dear, of the Birdtail Angus and Quarter Horse Ranch, Simms, won the state championship Montana Barrel Race for the season 1960-61 which ended last month at Deer Lodge. She was awarded a trophy saddle and buckle for her winnings. Barbara in past years has also had a number of Angus steer championships to her credit.

N-Bar Ranch Sale Results

N-Bar Ranch's 14th Annual Angus sale was a highly successful event despite the light snow and mist which fell throughout sale day. The auction was held at the ranch located some 20 miles south of Grassrange, Montana, on Flatwillow creek.

The sale offering consisted of registered bull calves, registered heifer calves, commercial heifer calves, bred 2-year-old registered and commercial heifers and registered aged and commercial cows. All females sold in groups of 6 to 20 head as presented, even though the buyers were given option of choice at anytime. The buyers did exercise option and choice on the bull calves although many of these also sold in groups.

The sale opened with commercial heifer

N BAR RANCH
32 YEARS
BUILDING A GREAT
HERD OF ANGUS
G. R. "Jack" MILBURN
Grassrange, Montana

Fair View Ranch
MELVILLE, MONTANA
Herd Sires:
ESSAR MARSHALL L 5
ESSAR MARSHALL L 47
ESSAR MARSHALL L 126
ESSAR MARSHALL L 173
ESSAR MARSHALL L 247
ESSAR MARSHALL L 175
All of our Essar bulls are sons of Marshall of Faulkton. Our calves by them are outstanding!
Ralph E. Fair, Inc. Delmer H. LaVoi, Mgr.

HAYHOOK RANCH
REGISTERED ANGUS
ROWLEY PRINCE D D 57
LIVINGSTON, MONTANA
FEHR & GAIL ANDERSON Phone AC-2-3520

GREEN MEADOW RANCH
BREED IMPROVING ANGUS
W. J. HARRER & SONS • HELENA, MONTANA

calves and topped with the first load of 15 head at $162.50 each to Keefer Ranch of Ryegate, Montana. Keefer Ranch, one of the big buyers of the day, also bought the next two pens of 15 each at $147.50 and $150. Bob Lund, Absarokee, bought two loads at $142.50 each with Ed Grebe, Melstone, paying $143 for a load of 15 head and $154 for a heavier load of 20 head. Altogether 250 head of commercial heifers sold with the majority selling at $140 or better, a few loads of 10 head each dropping to just below $130.

Registered heifer calves were next in the ring with the first package of 19 head going to Ricks Ranch at Rexburg, Idaho, for $175 each. Abagail Ranch of Bozeman, Montana, bought the next 20 head in the ring at $225 apiece while the final group of 10 registered heifers went to Joe C. Lindquist of Bainville, Montana, at $190 each. Ten head of registered bred two-year-old heifers sold for $330 to Garner Rincock, Rexburg, Idaho, while 13 head of commercial bred two-year-olds went to Ed Erickson, Sidney, Montana, at $250 each.

The registered aged cows, 1949 cows, sold in three packages of seven, seven and six with two loads to Elmer Greenwalt, Roberts, Montana, for $230 and $225 each and one load to Joe Lindquist for $235 each. Clarence Huso of Wolfe

(Continued on page 116)

HIGHLAND FARMS

HERD SIRES . . .

BARDOMERE BLACKBIRD LA 1427665

EILEEN'S PRINCE A 447th 2003126

EILEENMERE ERICA LAD A 652 2361482

AL and SOPHIA MATSEN
BICKLETON, WASHINGTON
Telephone TWining 6-5255

WAF ANGUS FARMS

Look for our Pen of Bulls at the Fort Worth Bull Sale.

All sired by
PRINCE OF RED GATE 98
Son of Imported Prince of Rowley

R. E. WARREN, Owner
IDABEL, OKLAHOMA
Box 391

YOUR PONY

America's Only All-Pony-Breed Publication
Issued monthly with exception of January
$3.75 per year - 2 years for $7.00
Box 497 Rising Sun, Maryland

Read the.. Pacific Stockman

The west's largest exclusive beef cattle magazine.
P. O. Box 750
REDWOOD CITY, CALIFORNIA

REGISTERED ANGUS AND QUARTER HORSES

"The Herd with the Quality Aim"

Santa Barbara Ranch

Located 22 miles inland from Oceanside on Hwy 76
Box 6 Phone: Pilgrim PI-2-3449
PALA, CALIFORNIA

Barbara & George Fuller
Owners

Clint Hudson
Herdsman

It's Show time . . . it's Sun time . . . it's Fun time

in FABULOUS PHOENIX at the

14th Annual *First in '62*

ARIZONA NATIONAL LIVESTOCK SHOW

January 2-3-4-5-6, 1962

BREEDING CLASSES • OPEN FAT and FEEDER CLASSES

JUNIOR PUREBRED HEIFERS and FAT STEERS

ANGUS SALE
Jan. 5th
Sponsored by
Arizona Angus Association

1962 Angus Show is dedicated to Frank Richards, Secretary American Angus Association.

JUNIOR FAT STEER SALE and FEEDER STEER SALES
JAN. 5th and 6th
ARIZONA FED STEER SALE
JAN. 3rd

Arizona State Fair cooperates by contributing its competitive beef cattle premiums.

FOR INFORMATION WRITE: P. O. Box 13548, Phoenix, Arizona Sterling Hebbard, President

South Dakota ANGUS NEWS

Mrs. Glen A. Eikmeier, Correspondent
R. R. 4, Box 50, Pipestone, Minnesota

MORTVEDT'S ANGUS

Herd Sires:

BARDOLIERMERE M 11—An outstanding son of Dor-Mac's Bardoliermere 70th, who sired the Int. Gr. Ch. Female for L. O. Mugge & Son, Cleghorn, Iowa. The "11th" is more than a ¾ brother to her.
BARDOLIERMERE M 13—Is another 2 yr. old son by the "70th" and is out of the same cow that produced the Int. Gr. Ch. Steer for Fay Mugge making him a half brother to the Champion Steer.
WALNUT EILEENMERE 4th—An 8 yr. old bull sired by Globe Hill Eileenmere 1500th and out of a daughter of Revolution of Page 43d. Second dam by Int. Ch. Revolution 7th.

Justin A. Mortvedt Dell Rapids, South Dakota
Phone: Baltic, S. D., Jackson 9-4408

SHADY LANE FARMS

"A HERD WITH A HISTORY"

John and Ardell had an enjoyable visit to the Phoenix, Arizona area when they delivered by semi 18 head of Angus which they recently sold to the following parties. The two year old bull Key 182 of SL and 5 heifers bred to Ermitre. 10 bred heifers and a yearling bull to John Evans of Phoenix. A yearling bull to Russel Sweitzer of Flagstaff. These men have fine operations and we are pleased they own Shady Lane cattle.

See South Dakota news for further details and Shady Lane visitors and buyers.

Just checked on the number of 1960 bulls we still have for sale and find 48 bulls that are ready for service. We feel that they are one of the best groups we have ever offered.

We still have 10 bred yearling heifers and another 10 open heifers for sale. These, too, are top heifers.

We would enjoy having you visit us and let us show you our herd. The 1961 calves look good and in November we will have the bull calves ready for contract to deliver in the fall of 1962.

GAUGER BROS.
CLEAR LAKE, SOUTH DAKOTA

COMING EVENTS

The first event of the fall season cosponsored by the Brookings County Angus Association and the South Dakota Angus Association will be the Annual Angus Calf Sale to be held at Brookings, Thursday evening, October 26. The sale, which starts at 8 p. m., will give anyone an opportunity to buy Angus steers, purebred and commercial heifers with a calving date after January 1, 1961. This will also provide an excellent opportunity for any boy or girl wishing to secure an animal for their club project. Kermit Hill, Brookings, is sale manager.

The Winter South Dakota Angus Show and Sale has been set for Tuesday, February 13, 1962, at Watertown. Anyone wishing to consign to this sale should have their entries sent to Howard Fox before November 15. Howard will also acknowledge any request for sale catalogues.

The directors of the South Central South Dakota Angus Association have set the dates for their fall and winter sales also. A special all black sale is to be held at the Winner Livestock Auction Company October 18, 1961. This sale will consist of Angus calves, yearlings, breeding females and crossbred Angus feeder cattle. The other sale is a registered Angus bull and heifer sale to be held January 6, 1962, in the Memorial Auditorium at Gregory. A banquet will precede the sale on January 5 at 6:30 p. m.

— South Dakota —

FROM THE BREEDERS

Like so many others in his area, Alfred Hinds, Prairie City, has sold privately his purebred and commercial herd of Angus cattle. Due to severe drought conditions it would have been impossible for him to maintain his herd during the winter months.

Clayton Jennings and Robins purchased Mr. Hinds entire herd.

— South Dakota —

Next to watching a good cattle show, I believe that the Gaugers enjoy most showing and selling good cattle. After reviewing the months' activities at Shady Lane Farms, Clear Lake, I feel these are relatively simple deductions but fairly accurate.

At the end of August Mr. and Mrs. Milton and Mr. and Mrs. John Gauger attended the Angus show at the Iowa State Fair. They had an enjoyable day visiting with the exhibitors and watching John Tolan judge.

Recent sales at Shady Lane have been made to John Evans, Phoenix, Arizona, who purchased 10 yearling bred heifers and a bull by Key Bardolier 14th; Russel Sweitzer, Flagstaff, Arizona, who purchased a son of Elgamere 85 of Shady Lane; Glen Gibbs, manager, and Ken Hill, cattle superintendent, of Merritt Angus Farms, Cottonwood, Arizona, who purchased 5 bred heifers and a senior yearling show bull, Key 182 of SL. Delivery was made by John and Ardell in September on a very scenic and enjoyable trip into six of our southern states.

An October date has been set to deliver 10 bred heifers bought by Roland Langemeier, Farm Supervisor of Wagner Mills, Schuyler, Nebraska. Other visitors have been Mr. and Mrs. Raymond Sigrist, Farina, Illinois; Virgil Beane and family, Stewart, Iowa; Willard Harder, Boise, Idaho; Mr. and Mrs. Abernathy, Sulphur, Oklahoma.

In their spare time the Gaugers have been tending to the demands of the passing season such as filling silos with a bumper corn crop.

— South Dakota —

Here at Elmdale Farms, Pipestone, Minn., the story is the same. Truly our cup runneth over. Our summer calf crop has been good; the hay sheds are filled

MORRIS ANGUS RANCH

We are offering our bull calves for sale at the ranch — one or a carload.

"Our Business is Built on Performance, Not Promise"

Harry Morris Farmingdale,
Phone: FI 3-5130 South Dakota

If You Raise 'Em Good Enough You Can Sell 'Em

Congratulations to the following recent purchasers of our registered Angus:

R. L. Atkinson	2 cows	Alfred Borchard	1 bull
Thomas Atkinson	3 heifers	Fred Retzer	1 bull
Wray Hall	33 cows	KerMac Angus	2 cows
Wray Hall	15 heifers	Weber Bros.	1 bull
Wendell Olson	1 bull	George J. Luce	1 bull
Randall Peterson, Jr.	3 heifers	J. F. C. Rehfeld	2 bulls
Johnny Schatz	2 bulls	J. F. C. Rehfeld	10 cows
Melvin Newman	1 bull	A. T. Ruether	2 bulls
Francis Conn	1 bull	Alvin Ablin	2 bulls
Milbert Kappas	1 bull	J. Schmidt	3 bulls
Randall Peterson	1 bull		

These were practically all private sales here at home and to repeat customers. They represent current production. Our male calves topped the sales at Aberdeen three times last winter, including the January 6, Hub City Angus Inc. Sale.

JOHN PORTER *Herd Est. 1909* **Leola, South Dakota**

ELMDALE FARMS

HERD SIRES: GLENCARNOCK BARDOLIER 32, sire of '59 S. D. State Fair Gr. Ch. female; Res. Gr. Ch. female '60. ELMDALES BARDOLIER 115, sire of '60 S. D. State Fair Gr. Ch. female. Bulls and females for sale by above sires.

EIKMEIER BROS. **PIPESTONE, MINNESOTA**
(Farm in South Dakota)

to the peak with three cuttings of hay; Jack Frost waited with his timely visit until the corn had matured; and the jars in our fruit cellar are filled with the bounteous harvest of a lovely garden.

Breeding stock has been purchased by Vernon Rollag, Ronald Rollag, and Eldon Pletcher, Valley Springs, S. D. Animals for club projects were purchased by Willis Meisenhelder, Colton. Other visitors have been John Lovo, Herreid; Martin Lowe, Canton, and Willard Harder, Boise, Idaho.

— South Dakota —

Mr. and Mrs. Clarence Hillman, Canova, hope to find a little time to relax and take care of the needs of their cattle before colder weather come. The past month all five of their children have once again kept things humming around home. Nyla and her children came back from Rapid City for a short visit; a new daughter, Wendi Kay, was born to Rose and her husband Roy Schmiechel, Sioux Falls. Doris is preparing to leave for Germany where she plans to be married to a member of the armed forces. Howard is attending South Dakota State College once again and Karen is back at Huron College.

Recent visitors at the Hillman farm were Mr. and Mrs. Fred Pasche of Morris, Minnesota. A return customer was Leonard Roster of Farmer who purchased two good bull prospects to head his herd. One bull is a son of Ankonian OB 1313 and one is by Eileenmere 162 of Bon-View. Also sold one bull each to Mr. and Mrs. Ray Thompson of Canton; Duane Miller of Canova; Don Healy and Sons of Canistota; and two bulls to Robert Pulse of Platte.

BLACK HILLS WINTER SHOW

The Fourth Annual Black Hills Winter Show and Sale will be held on February 19-22, 1962 at Rapid City, South Dakota. The Angus show and sale this time will be held on opening day, February 19.

SIOUX EMPIRE FARM SHOW

The 1962 Sioux Empire Farm Show at Sioux Falls, South Dakota, will be held the last week of January with the Angus Show and Sale on Thursday, February 1. The show will be held in the morning with the sale in the afternoon.

Again this year $100 will be awarded to the exhibitor of the Grand Champion Angus bull. $500 will be awarded to the Grand Champion Steer and $250 to the Reserve Champion steer of inter-breed competition. Premiums will also be paid to the top ten steers in each of the respective breeds. Deadline for entries for the show and sale is November 15 with entry deadline for the steer show, January 15.

Bon-View Farm

Bon-View Farm is offering 25 bulls . . . very stylish, well bred and select quality coming two year olds . . . ready for service. They are the best we have ever produced. You will find a bull for each individual need, by the truck load or semi load all from one pen. We also have 10 open heifers. The heifers and bulls are mostly sired by Ankonian OB 175, Grand Champion of the Great Atlantic Bull Show and Sale in 1959, by Ankonian OB 1313, Grand Champion of the 1959 South Dakota State Fair, and by Homeplace Eileenmere 718, a son of Homeplace Eileenmere 375th.

Also have 25 cows, bred, all ages, chosen from the herd, bred to the popular herd bulls and good producers. The females are Bang's vaccinated. We had a clean herd when the county tested.

Bon-View welcomes you whether you come to buy or visit. Our Thanks to recent buyers: Leonard Roster of Farmer; Mr. and Mrs. Ray Thompson of Canton; Duane Miller of Canova; Don Healy and Sons of Canistota; and Robert Pulse of Platte.

Clarence Hillman — *Canova, South Dakota*

Phone LA 3-3916

Fox's Angus Farm

We have weaned our 1961 heifer calves at this time and are offering a good selection of daughters for private sale from our senior herd sire . . .

WOODLAWN BARDOLIERMERE 3d

(See our ad in August edition of JOURNAL for pasture scene of the "3d" and some calves)

We invite you to look over our offering from the "3d" here at the farm which we are consigning to the Winter Shows and Sales at Sioux Falls, Watertown and Rapid City.

NICK FOX & SONS

Watertown, South Dakota

SOUTH DAKOTA
ANGUS ASSOCIATION
ANNUAL WINTER SHOW & SALE
Tuesday
FEBRUARY 13, 1962
Watertown, South Dakota
The Show & Sale where the Consignors Bring Their Best!
For Sale Catalogs and Information Contact:
Howard Fox, Sale Mgr., Watertown, S. D.

15 Head
of
Performance Tested Aberdeen-Angus Bulls
with certified records
to be sold at the

SALE OF PERFORMANCE TESTED BULLS
TUESDAY, NOVEMBER 21, 1961

Chamberlain Livestock Sales, Inc.

CHAMBERLAIN, SOUTH DAKOTA

Consigned by:

Clifford W. Bush, Britton, S. D.
Henry Hoff, Bison
Nick Fox & Sons, Watertown
Marlin Keiper, Hot Springs
Harry Morris, Farmingdale

Records form the basis of good selection

Selection is the basis of permanent Livestock Improvement

Improve your production with a Certified Performance Tested Bull

Less than one third of all bulls tested qualify for certification

Sponsored by

SOUTH DAKOTA LIVESTOCK PRODUCTION RECORDS, INC.

Courthouse—Rapid City, South Dakota — Write for catalogs

Moody's . . .

ANGUS SALES SERVICE

R # 3 Box 350

LONGMONT, COLORADO

A complete commission merchant and advisory service designed to meet your needs whether you sell at public auction or private treaty.

Herd Bulls — Range Bulls
Registered Females
Commercial Females
Feeder Cattle

Austin Moody

Austin Moody
R #3—Box 350
Longmont, Colo.
Phone Pr 6-2004

Other states and Canada

Ben Houston

Ben R. Houston
R #2—Box 106C
Longmont, Colo.
Phone Pr 6-3814

Neb., N. Dak., S. Dak., Mont., Wyo., Utah, Colo.

C. D. Alexander

Charles D. Alexander
945 Emery St.
Longmont, Colo.
Phone Pr 6-6427

Colo., Kan., Okla., Texas, N. Mex., Ariz., Nevada

Attend These Events . . .

NOV. 6 . . . Shipwheel Ranch Sale, Ft. McCloud, Alta., Can.

NOV. 11 . . . Robin Spence Bull Sale, Thedford, Neb.

NOV. 14 . . . Randall Angus Farm Dissolution Sale, Sterling, Colo.

NOV. 17 . . . Kaan Corporation Production Sale, Lusk, Wyo.

NOV. 25 . . . Clair Callan Production Sale, Fairbury, Neb.

DEC. 6 . . . Great Western All-Black Sale, Texahoma, Okla.

DEC. 12 . . . Bohlender-Harden-Muse Joint Production Sale, Greeley, Colo.

DEC. 16 . . . T. A. Smart & Sons, Sterling, Colo.

FEB. 24 . . . Great Western Commercial Female Sale, Denver, Colo.

FEB. 26-27 . . . All American Bull Show & Sale, Denver, Colo.

Oregon ANGUS NEWS

Mrs. Charles D. Cheyne
Rt. 1, Box 880, Klamath Falls, Oregon

I have received quite a few reports from around the state on the Angus winners from various county fairs and also the results of the state fair. So here goes!

At the Deschutes County Fair (Redmond) Mark Bates of Redmond showed the 4-H Champion and Reserve Champion in the Angus breeding classes.

At the Crook County Fair (Prineville) five herds entered and Powell Butte took home the top honors in both adult and 4-H classes. The Champion 4-H Angus steer was shown by Mike McCall and the Reserve Champion was shown by Karen Jones. Dick Burnap showed the Champion female and the Reserve Champion was shown by Ron Jones. In the Open class the Champion Angus steer was shown by Hall Angus Ranch. In the breeding classes, the Champion bull was the summer yearling Buttemere 351 (by Buttemere 35) shown by Powell Butte Angus (Mr. and Mrs. Don Snabel). The Reserve Champion was the junior yearling Michel Eileenmere 4 shown by Michel Angus Farm. Michel's also had the Champion female, Queen Sue. Hall's Blackbird from Hall Angus Ranch was Reserve Champion.

Good things came in threes at the Josephine County Fair (Grants Pass) where the Grand Champion Steer was an Angus for the third straight year. The steer, shown by Craig Lathrop of Grants Pass, was purchased for the third year in a row by the Redwoods Hotel also of Grants Pass.

At the Jackson County Fair (Medford) in the FFA division, Allan Bray of Medford showed his heifer Hoots Erica Estella to Grand Champion female. His younger brother, "Butch" Bray showed his heifer Hoots Miss Wix to the 4-H Grand Championship. Both boys went to the State Fair with their animals and Allan's heifer again won the Grand Champion female. Butch's heifer was second in her class and Butch won Champion Angus Showmanship and then won Champion Intermediate Showmanship. All this in his first year of showing.

Island Acres attended several California county fairs showing Mr. Island Acres 20 to Grand Champion at both the Siskiyou and Modoc County fairs. The get of TT Mr. Eileenmere 16 (sire of Mr. Island Acres 20) won the Get of Sire at both fairs.

— Oregon —

OREGON STATE FAIR

The Oregon State Fair in early September was the culmination of effort for a good many purebred herds in the state. Five herds participated in the Angus classes judged by Val Brungardt of Wisconsin University. The Grand Champion bull (also Senior Champion) was Mr. Island Acres 20 shown by Island Acres (Mr. and Mrs. Joe Smith, Klamath Falls). The Reserve Champion (also Junior Champion) was Hoots Bardoliermere 7 from Hoots Angus Ranch, Grants Pass. The Reserve Senior Champion was Hoots Bardoliermere 6 and Reserve Junior Champion was Hoots Bardoliermere 1350. Both bulls are from Harold Hoots' Hoots Angus Ranch.

The Get of Sire was won by Hoots Angus Ranch on Eileenmere 1350. Island Acres was second on TT Mr. Eileenmere 16. In the Junior Get of Sire Eileenmere 1350 was again first and Washore Angus (Walter Swedler and Wade Smith, Oregon City) was second on Elation of Eastfield. (Washore recently brought a group of Elation of Eastfield daughters from Model Farms, Illinois to become part of their breeding herd.)

In the female classes Washore showed

Duncraggan Ranch
SONOMA, CALIFORNIA
WYman 6-6637

REGISTERED ANGUS
Herdsire Prospects · Range Bulls
Bucky Sanders... *Herdsman*
Fordy and Bill Ewing... *Owners*

THERE ARE NO FINER BLOODLINES ANYWHERE

Regnas Elbina E B 60 to Grand Champion. She was also Junior Champion. The Reserve Grand Champion was Hoots Angus Ranch's Hoots Barbara 8. The senior Champion was Miss Blackbird of I A from Island Acres. The Senior Reserve Champion was Hoots Bummers Maid 2 from Hoots Angus Ranch who also had the Reserve Junior Champion Hoots Barbara 3.

Paul Carlson of Hoots Angus Ranch wrote that they have sold a two year old show bull Hoots Eileenmere 20 to Keith Simmons of Enterprise, Oregon to head his purebred herd.

Thank you everyone for sending the fair results. It looks as though a great many Oregonians have been busy with the brush and show stick most of the summer. Watch for the P. I. results next month.

Grand Champion steer of the Southeastern Washington Fair, exhibited by Miss Kay McKay, Walla Walla, Washington. The animal was bred by Don Thomas, Waitsburg, Washington. Byron Dague, president of the Eastgate Lions Club is shown presenting the trophy to Miss McKay.

ANGUS TO OKINAWA GIFT FROM KING MERRITT

The beef cattle picture in Okinawa is due for a great deal of improvement as a result of a recent gift of four registered Angus bulls to that country from King Merritt Ranch, Bovina, Mississippi.

Mr. Merritt, whose business maintains a branch office on the island, recognized the potential for cattle raising in this country as he believes the climate is similar to ours and that Angus should easily adapt. Merritt, who has a highly successful operation in Mississippi, says, "A good cow won't eat any more than a poor one. With these tested bulls in Okinawa to help promote better meat cattle I hope to see more hillsides black with their offspring."

The friendly people of Okinawa were extremely grateful for the gift. The story of the gesture was carried in several of their publications and the bulls were paraded with band escorts through the streets when they were unloaded.

KAAN

ANGUS RANCH

FIRST ANNUAL

PRODUCTION SALE

FRIDAY, NOVEMBER 17, 1961

at the ranch

LUSK, WYOMING

40 BULLS
60 FEMALES

Featuring the get and service of
Kermac Marshall 104th
A bull rated by many to be the greatest son of Hyland Marshall.

✔ **Check these Star Attractions**

- ★ 10 daughters of Elation of Eastfield
- ★ 20 sons of Elation of Eastfield
- ★ 5 daughters of Black Baron of Barneldby
- ★ 5 sons of Black Baron of Barneldby
- ★ 5 grandsons of Dor-Mac's Bardoliermere 10th

For catalogs and information, write:

AUSTIN L. MOODY, Sale Manager
Route 3 Box 350
LONGMONT, COLORADO

Where to Buy Angus Cattle

ALABAMA

A. A. CORTE & SONS
LOXLEY, ALABAMA

BRIARHILL ANGUS FARM
Dr. J. J. Hicks
UNION SPRINGS, ALABAMA

MAPLES STOCK FARM
Mack Maples
ELKMONT, ALABAMA

LAKE BESS ANGUS FARM
Dr. E. L. Gibson - Charles Gibson
ENTERPRISE, ALABAMA

SCENIC VIEW RANCH
O. H. Delchamps
FAIR HOPE, ALABAMA

HICKMAN ANGUS FARMS
J. H. Hickman
GORDO, ALABAMA

CATTLE VALLEY FARMS
I. F. Ellison
HURTSBORO, ALABAMA

PATTON and PATTON
Dr. A W. Patton, Jr.
Tuscaloosa, Alabama

ARKANSAS

FELTON ANGUS FARM
Dan Felton, Jr.
MARIANNA, ARKANSAS

FREEDA'S ANGUS FARM
Freeda R. Greenan
HOPE, ARKANSAS

BIRDEYE ANGUS FARM
Jimmy Johnston, Manager
BIRDEYE, ARKANSAS

CALIFORNIA

DUNCRAGGAN RANCH
Mr. & Mrs. William Ewing
SONOMA, CALIFORNIA

SANTA BARBARA RANCH
Barbara and George Fuller
Pala, California

CANADA

ANGUS MANOR FARMS
Irvin Schenck
PETERSBURG, ONTARIO

SUNSET BAY FARM
R. L. Brown
FOREST, ONTARIO

VIEW HULLOA FARMS
C. Churchill Mann
KING CITY, ONTARIO

COLORADO

BOHLENDER, HAROLD & PEARL
LaSALLE, COLORADO

BURKS BLACK
Herman Burk and Sons
MONTE VISTA, COLORADO

HARV WYMAN
CRAIG, COLORADO

HAYSTACK ANGUS RANCH
LONGMONT, COLORADO

BRUCE FARMS & ORCHARDS
Chas. M. Bruce
HOTCHKISS, COLORADO

FLORIDA

C. J. HUGHES ANGUS RANCH
ELLENTON, FLORIDA

RAYNAGUA FARM
Crawford Rainwater
PENSACOLA, FLORIDA

DUNDEE RANCH
Chas. H. Moore, Manager
LUTZ, FLORIDA

M & M RANCH
Scott French, Manager
LOXAHATCHEE, FLORIDA

GEORGIA

LAZY X RANCH
Harold Bradshaw
CANTON, GEORGIA

FRANKLIN ANGUS FARM
J. B. Franklin
STATESBORO, GEORGIA

REYNOLDS BROS.
James & Burnette
OGLETHORPE, GEORGIA

FRA-MAR FARMS
Frank G. Binford
THOMASTON, GEORGIA

McKENZIE FARMS
Allen T. Freeman, Manager
COLBERT, GEORGIA

DWIGHT ANGUS FARM
Mr. & Mrs. Dwight Kennedy
CLAXTON, GEORGIA

STANDING BOY RANCH
Guy Blackmon
CATAULA, GEORGIA

GREENOAKS PLANTATION
Mr. and Mrs. Henry D. Green
MADISON, GEORGIA

MILLARDEN FARMS
E. R. Williams
WOODBURY, GEORGIA

ILLINOIS

D. K. ROTH FARMS
GIBSON CITY, ILLINOIS

KEITH V. TURNER
CHAMPAIGN, ILLINOIS

RUNDLES ANGUS FARMS
Warren and Charles Rundles
EL PASO, ILLINOIS

CURTIN BROTHERS
STONINGTON, ILLINOIS

TOLAN FARMS
PLEASANT PLAINS, ILLINOIS

DOR-MAC ANGUS FARMS
J. C. McLean
QUINCY, ILLINOIS

CARL AND ADAM SCHLIPF
GRIDLEY, ILLINOIS

GLENGARRY FARM
Mr. & Mrs. S. J. Campbell
MT. CARROLL, ILLINOIS

MAPLE FRONT FARM
Henry A. Stuepfert & Sons
VAN ORIN, ILLINOIS

TREE LANE FARM
Loren Schlipf
EL PASO, ILLINOIS

VINSON AND EVANS
URSA, ILLINOIS

LAMONT ANGUS FARM
Kenneth and William Lamont
CROSSVILLE, ILLINOIS

HALLAM HOMESTEAD FARMS
Geo. M. Hallam & Sons
MONMOUTH, ILLINOIS

GREENTOP FARMS
J. Miles McGrew & Sons
WALNUT GROVE, ILLINOIS

RIVERDALE FARMS
R. S. Bense & Sons
ERIE, ILLINOIS

KEMMERE FARMS
Lyman Kemmis & Son
PROPHETSTOWN, ILLINOIS

B BAR D FARM
R. W. Chambers
PIPER CITY, ILLINOIS

INDIANA

OLD CAPITOL FARMS
Dr. & Mrs. Louis Blessinger
CRANDALL, INDIANA

BRIARMERE FARMS
Dr. W. B. Sigmund
COLUMBUS, INDIANA

ROBERT O. SWAIM
MARSHALL, INDIANA

WOEBBEKING STOCK FARMS
Roger Woebbeking
Woodburn, Indiana

WRIGHT ANGUS FARMS
Edward Wright
Andrews, Indiana

ENGLISH ANGUS FARMS
Willard English
CLAYTON, INDIANA

STEWART'S ANGUS FARM
Paul Stewart
INDIANAPOLIS, INDIANA

IOWA

TOREBY FARMS
Mr. and Mrs. T. E. Lagerstrom
BURT, IOWA

HOOVER ANGUS FARM
F. W. Hoover
TINGLEY, IOWA

EILTONIER ANGUS
Mr. & Mrs. Harold Eiler
TIPTON, IOWA

SU-MAR FARMS
Fred Schlott
COUNCIL BLUFFS, IOWA

NEW MELLERAY ABBEY
DUBUQUE, IOWA

BYRNES BROS.
WAUKON, IOWA

TREASURE ACRES
P. L. Benshoof
BLAIRSBURG, IOWA

P. K. PRATT
WALNUT, IOWA

OAKNOLL FARM
Lloyd Albers & Son
SPIRIT LAKE, IOWA

IOWA ANGUS ASSOCIATION
Clyde Hanna, Secretary
OSKALOOSA, IOWA

KANSAS

JOHNSON ANGUS FARM
Elmer Johnson
CALDWELL, KANSAS

KENMORE FARMS
Kenneth Moore
ROXBURY, KANSAS

GIESS ANGUS
Harold Giess & Son
ARNOLD, KANSAS

GREEN GARDEN ANGUS FARM
Herschel Janssen
LORRAINE, KANSAS

McCURRY BROS.
SEDGWICK, KANSAS

PRICE ANGUS RANCH
Ben Price, Jr.
READING, KANSAS

FLINT HILLS ANGUS ASSOCIATION
Forrest Chambers, Secretary
WINFIELD, KANSAS

HENRY SCHMIDT & Sons
FREEPORT, KANSAS

KENTUCKY

DUNNAGAN RANCH
J. L. Dunnagan
GUTHRIE, KENTUCKY

C. V. WHITNEY FARMS
Kenneth Haines - Poe Smith
LEXINGTON, KENTUCKY

ROSE CREEK FARMS
O. M. Kington & Sons
MADISONVILLE, KENTUCKY

FLOODLAND FARMS
W. J. Foster
STANLEY, KENTUCKY

BALD ROCK FARMS
Dr. E. A. Barnes
ALBANY, KENTUCKY

HILL CREST FARM
J. H. Quisenberry, Jr.
WINCHESTER, KENTUCKY

DR. L. A. BOWSTEAD & SON
LEBANON, KENTUCKY

RURAL VENTURE FARMS
Curtiss Cantrill & Sons
LEXINGTON, KENTUCKY

GEORGE M. KURTZ FARM
STURGIS, KENTUCKY

LOUISIANA

LONGWOOD RANCH
V. J. Gianelloni, Jr.
BATON ROUGE, LOUISIANA

MANCHAC PLANTATION
H. B. Fairchild
SUNSHINE, LOUISIANA

YOUNG'S ANGUS FARM
Dr. A. V. Young
GRAND CANE, LOUISIANA

MARYLAND

PAUL WISE
LEWISTOWN, MARYLAND

MONOCACY FARMS
Dan Wight, Owner
FREDERICK, MARYLAND

SPRINGFIELD FARM
Mrs. Louisa d'A Carpenter
Rock Hall, Maryland

MICHIGAN

THISTLEMERE FARMS
Dexter Horton
HOLLY, MICHIGAN

HOLIDAY FARM
Mr. & Mrs. Thomas Crawford
ADA, MICHIGAN

MINNESOTA

BILRITE FARM
Robert E. Wright
FELTON, MINNESOTA

MADELIA ANGUS FARM
M. L. Snyder & Son
MADELIA, MINNESOTA

VIEWLAWN HERDS
Charles M. Miller
HARMONY, MINNESOTA

ELMDALE FARM
Eikmeier Bros.
PIPESTONE, MINNESOTA

CLAYTON A. CARPENTER
SAUK CENTRE, MINNESOTA

MISSISSIPPI

KING MERRITT RANCH
BOVINA, MISSISSIPPI

BEAVER DAM ANGUS PLANTATION
Shelby T. Wilson
DUNDEE, MISSISSIPPI

PRAIRIE POINT FARM
G. B. Brown
MACON, MISSISSIPPI

DOUBLE TT ANGUS FARM
Tom T. Floyd, Owner
COMO, MISSISSIPPI

KINTYRE STOCK FARM
Colville C. Jackson, Jr.
GLOSTER, MISSISSIPPI

EQUEN PLANTATION
C. J. Rhodes, Jr.
MINTER CITY, MISSISSIPPI

H. R. WATSON & SONS
TUNICA, MISSISSIPPI

SILVER HILL RANCH
The Welborn Family
SENATOBIA, MISSISSIPPI

MISSOURI

ORIN L. JAMES & SON
CAMERON, MISSOURI

BROWN BROTHERS
NEWTOWN, MISSOURI

McCORKLE PARK
J. B. McCorkle
SMITHVILLE, MISSOURI

PERRY PHILIPS FARM
COLUMBIA, MISSOURI

BLUE SKY FARM
Sam J. Barr
KEARNEY, MISSOURI

FLYING W RANCH
C. T. Wilson
HALLSVILLE, MISSOURI

STALEY FARMS
A. D. (Fred) McWilliam, Mgr.
LIBERTY, MISSOURI

DeMILLERMERE FARM
Dan E. Miller
FAYETTE, MISSOURI

GRISMERE FARM
Dean Grisamer
MILAN, MISSOURI

MISSOURI ANGUS ASSOCIATION
Ed Stout, Fieldman
BOONVILLE, MISSOURI

GOOD VIEW FARMS
Duffy & Baugher
TRENTON, MISSOURI

ROSEMOOR FARM
Dr. Frank Rose
ALBANY, MISSOURI

MONTANA

HAYHOOK RANCH
Pehr and Gail Anderson
LIVINGSTON, MONTANA

N-BAR RANCH
Jack Milburn, Manager
GRASSRANGE, MONTANA

FAIR VIEW RANCH
Ralph E. Fair, Inc.
MELVILLE, MONTANA

GREEN MEADOW RANCH
W. J. Harrer & Sons
HELENA, MONTANA

NEBRASKA

REVOLIER ANGUS RANCH
Ralph May
VALENTINE, NEBRASKA

LEO HUNT and SONS
Leigh, Nebraska

SPENCE ANGUS FARMS
Robin A. Spence
BEATRICE, NEBRASKA

NEVADA

DOUBLE DIAMOND RANCH
Wilbur and Binney May
RENO, NEVADA

NEW JERSEY

WHITE GATES FARM
Eugene Denton
SUCCASUNNA, NEW JERSEY

NEW YORK

ANKONY FARMS
Allan A. Ryan
RHINEBECK, NEW YORK

MOHAWK FARMS
Dr. George Irmisch
CANAJOHARIE, NEW YORK

RALLY FARMS
Jesse M. Bontecou
MILLBROOK, NEW YORK

R & S STOCK FARM
John and Josephine Scheidl
CANAAN, NEW YORK

WALBRIDGE FARM
George W. Perkins, Jr.
MILLBROOK, NEW YORK

SIR WILLIAM FARM
Leon Rubin
HILLSDALE, NEW YORK

MEADOW LANE FARMS
Carlo A. Paterno
NORTH SALEM, NEW YORK

NORTH CAROLINA

CHINQUA-PENN PLANTATION
Mrs. Betsy Penn
REIDSVILLE, NORTH CAROLINA

NORTH DAKOTA

BLUE TOP ANGUS FARM
George Becker
SHELDON, NORTH DAKOTA

AGASSIZ FARMS
Wm. A. Plath
DAVENPORT, NORTH DAKOTA

HILLVIEW STOCK FARM
Charley J. Pekas & Sons
REGENT, NORTH DAKOTA

OHIO

BRECKENRIDGE FARMS
Elwy B. and Peg Lee
LITTLE HOCKING, OHIO

MERIVON FARM
Mary and Vaun Stocker
WARSAW, OHIO

GALLOGLY BROTHERS
CHANDLERSVILLE, OHIO

WARNER GROVE FARM
Dan T. Warner
GREENVILLE, OHIO

MIKESELL FARM
Bob and Miriam Mikesell
FRAZEYSBURG, OHIO

WAYNE KNOLLS ANGUS FARM
Harold Etling
MARSHALLVILLE, OHIO

SCHEARBROOK FARMS
Schear Bros.
CLAYTON, OHIO

ROCKY RIDGE FARM
Mr. and Mrs. Virgil Hanifan
WATERVILLE, OHIO

ARTANNA FARMS
Paul Good Family
VAN WERT, OHIO

OKLAHOMA

BURCH ANGUS RANCH
Clarence Burch & Son
MILL CREEK, OKLAHOMA

KERMAC ANGUS RANCH
Dr. Paul Kessee, Manager
POTEAU, OKLAHOMA

C. T. RANCH
G. L. Coleman Trust
MIAMI, OKLAHOMA

ANGUS VALLEY FARMS
Earl Dugger, General Manager
TULSA, OKLAHOMA

RAINBOW VALLEY FARM
J. Ray Polston
COWETA, OKLAHOMA

U. T. FARMS, INC.
Roy G. Woods
OKLAHOMA CITY, OKLAHOMA

WARREN ANGUS FARM
H. E. Warren
IDABEL, OKLAHOMA

LARKIN BAILEY FARM
TULSA, OKLAHOMA

OAK RIDGE RANCHES
Don R. Nicholson
OKLAHOMA CITY, OKLAHOMA

PENNSYLVANIA

MILLARDEN FARMS
E. R. Williams
ANNVILLE, PENNSYLVANIA

HECKMERES HIGHLANDS
Mr. and Mrs. E. H. Heckett
VALENCIA, PENNSYLVANIA

OLD HOME MANOR
J. S. Mack
HOMER CITY, PENNSYLVANIA

LYNMERE FARM
Kenneth G. & Ruth Llewelyn
EASTON, PENNSYLVANIA

ROBINWOOD FARM
Ernest S. Burch
CAMP HILL, PENNSYLVANIA

BROOKMERE ANGUS FARMS
John A. & Jean Kenosky
MOSCOW, PENNSYLVANIA

REYNARD RUN FARM
Wm. L. Batchelor
DOWNINGTOWN, PA.

SOUTH CAROLINA

LONGLEAF PLANTATION
Robert M. Goodyear
AIKEN, SOUTH CAROLINA

SOUTH DAKOTA

BON-VIEW FARMS
Clarence Hillman
CANOVA, SOUTH DAKOTA

SHADY LANE FARMS
Gauger Bros. & Sons
CLEAR LAKE, SOUTH DAKOTA

NICK FOX AND SONS
WATERTOWN, SOUTH DAKOTA

JUSTIN A. MORTVEDT
DELLS RAPIDS, SOUTH DAKOTA

MORRIS ANGUS RANCH
Harry Morris
FARMINGDALE, SO. DAK.

TENNESSEE

HAR-DEL ANGUS FARM
R. Harold Delozier
VONORE, TENNESSEE

HARPETH VALLEY FARMS
Madison P. & Glenn W. Jones
BRENTWOOD, TENNESSEE

JACK SHORT ANGUS FARM
SHELBYVILLE, TENNESSEE

HARTSAW COVE FARMS
A. E. Christian
LIVINGSTON, TENNESSEE

McCARTT FARMS
J. H. McCartt
WARTBURG, TENNESSEE

SUNSHINE FARMS
Hubert P. Boyd
MORRISON, TENNESSEE

WAYLAND CROUCH AND SONS
JONESBORO, TENNESSEE

STANFORD FARMS
Harold E. Stanford
LEBANON, TENNESSEE

SORRELL and PARRIS
O. B. Sorrell and C. D. Parris
SPARTA, TENNESSEE

SCHRIVERS ANGUS FARM
O. H. and T. M. Schriver
CONCORD, TENNESSEE

TUCKAHOE RANCH
Irving Miller
ASHLAND CITY, TENNESSEE

PARISH PATCH
Charles E. Patch
NORMANDY, TENN.

ALLANDALE FARMS
G. M. Wheeler, Manager
Kingsport, Tennessee

BEECHLAWN FARMS
Buford Ellington
FRANKLIN, TENNESSEE

SOLITUDE STOCK FARM
H. L. Worrell
GOODLETTSVILLE, TENNESSEE

KEEFAUVER BROS.
Joe and Jack Keefauver
JONESBORO, TENNESSEE

MAPLEMERE ANGUS FARM
B. H. Hillis, Owner
McMINNVILLE, TENNESSEE

MIGLIORE & SONS
Martin Migliore
COOKEVILLE, TENNESSEE

TEXAS

H. B. PYLE ANGUS FARM
RICHMOND, TEXAS

ESSAR RANCH
SAN ANTONIO, TEXAS

GLEANNLOCH FARMS
Al Maurer, Manager
TOMBALL, TEXAS

77 RANCH
George Graham, Owner
WICHITA FALLS, TEXAS

GORMAN'S J J J RANCH
J. W. Gorman
POTEET, TEXAS

CLARK'S ANGUS FARM
William Clark
HUNTSVILLE, TEXAS

BLACK MARK FARM
Edward Marcus
LEWISVILLE, TEXAS

RAMSEY'S 777 RANCH
S. David Ramsey
DRIFTWOOD, TEXAS

VIRGINIA

BRANDY ROCK
Lewis L. Strauss
BRANDY STATION, VIRGINIA

THE DOWNSBRAGH HERD
Wm. Brainard, Jr.
MARSHALL, VIRGINIA

LEE HILL FARM
Sidney L. Shannon, Jr.
FREDERICKSBURG, VIRGINIA

KINLOCH FARMS
Lee D. Butler
SUPPLY, VIRGINIA

BEN FEW ANGUS FARM
Ben F. Few
STAUNTON, VIRGINIA

ABERAN HERD OF EDGEHILL
Paul Grinde, Manager
SHADWELL, VIRGINIA

COROTOMAN FARM
H. D. Menken
UPPERVILLE, VIRGINIA

HICKORY RIDGE FARM
Mr. & Mrs. J. C. Maples
EARLYSVILLE, VIRGINIA

CROFTBURN FARM
C. B. Campbell
CULPEPER, VIRGINIA

WASHINGTON

HIGHLAND FARMS
Al and Sophia Matsen
BICKLETON, WASHINGTON

WISCONSIN

CONTOUR ACRES
Mr. & Mrs. Argyle Skolas
WESTBY, WISCONSIN

WALSH BROS.
BELOIT, WISCONSIN

MONTANA ANGUS NEWS

(Continued from page 110)

Point, Montana, bought the top load of eight commercial cows at $205 with Myron Gregory, Forrest Grove, buying a set of eight at $175 and Keefer Ranch buying sets of eight and nine at $175 and $180.

The bull calves topped out at $370 on a pair purchased by Golden Valley Angus Ranch of Ryegate. Both were March calves, one a son of Bonnies Lad S. H. and the other by Zaras Laddie S. H. Harry Stiles of Malta paid $300 for a March son of Endines Eric of Lee. Wayne Defoe of Chester bought three at $280 while J. C. Wilkins of Lewistown bought two at $235 each.

Of the next 20 bull calves to hit the ring, Sherman Doucette of Wagner took five at $260 each while John Marble of Death, Nevada, bought the remainder at $250 apiece. Six calves then came in with one each to Irvin Erlingbush of Cohagen and Phil Seaholm of Grassrange at $265 each, the rest to Ed Grebe at $275. Hubert Simms, Malta, paid $265 and $255 for a pair in the next pen with John Marble getting four at $250 and C. N. Whitmore, Melstone getting one for $215. Floyd R. Hill, Winnett, also bought a pair at $215. Most of the remaining bull calves, about 20 head, were just under the $200 mark.

Reference sires at N-Bar Ranch include Eliminator 161 GMR, Mountain Prince 203, Endines Eric of Lee, Zaras Laddie of S. H., Bandolier 612 of Wilton, Eliminator 302, Hobson Bellboy of 57 and Eileenmere 22 of GMR. At the opening of the sale a registered heifer calf sold to Green Valley Angus at Hobson, Montana, at $180, the proceeds donated by N-Bar Ranch to the Girl Scouts. Norman Warsinske and Pat Goggins were auctioneers with George Vest representing the JOURNAL.

DOR–MAC'S BARDOLIERMERE 155

(MAX)

LEWISVILLE, TEXAS

MR. and MRS. EDWARD MARCUS

Owners

BOB RHEUDASIL, Manager

FORT WORTH STOCK SHOW AND RODEO

JAN. 26 THRU FEB. 4, 1962

WORLD'S MOST COMPLETE LIVESTOCK EXPOSITION

More fine animals . . . in more classes . . . in world's finest livestock exposition plant. Plan now to exhibit . . . to attend the Livestock Auctions . . . to see the World's Original Indoor Rodeo . . . fine Horse Show.

CASH AWARD OFFERED — Approximately $200,000. Premium list on request.

ENTRY CLOSING DATES — Livestock, Dec. 20, 1961; Horses, Jan. 2, 1962; Poultry and Rabbits, Jan. 15, 1962.

YOUTH — Future Farmers, Future Homemakers and 4-H Club Boys and Girls SPECIAL DAY Saturday, January 27.

AUCTIONS — Aberdeen-Angus Pen Bulls, Jan. 29; Hereford Cattle, Jan. 30; Polled Herefords, Jan. 31. Steer Auction Feb. 2; Feeder Steers Feb. 3; Quarter Horse Sale, and Lamb and Barrow Sales, Feb. 4.

WORLD'S ORIGINAL INDOOR RODEO

NIGHTS—Jan. 26 thru Feb. 4. AFTERNOONS—Jan. 27 thru Feb. 4. Morning matinee Jan. 27. All Nights, Friday, Saturday and Sunday Afternoons, $3 and $2.50. Monday thru Thursday afternoons, and morning matinee Jan. 27, $2.50 and $2. MAIL ORDERS FILLED.

SOUTHWESTERN EXPOSITION and FAT STOCK SHOW

AMON CARTER SQUARE

P. O. BOX 150 . . . . . FORT WORTH 1, TEXAS

TULSA STATE FAIR

(Continued from page 49)

shown by Staley Farms of Missouri—Staley Ermitre 9th. He is by the 1960 International grand champion bull, Ermitre of Haymount, and won his class at Missouri his other time out.

To Homeplace Farms went the Senior and Reserve Grand Championship on Homeplace Eileenmere 943d. This growthy summer senior yearling is by Homeplace Eileenmere 375th and was previously class winner at Missouri and Iowa and reserve grand champion at Topeka. Homeplace Farms had the reserve junior championship with the early summer yearling class winner, Homeplace Eileenmere 984th, by Homeplace Eileenmere 767th. Winner of the senior yearling class, Elite 168th of Angus Valley, was reserve senior champion for Angus Valley Farms. He is by imported Elite of Tofts.

It was in the strong senior yearling heifer class that Judge Leachman found the two heifers that went on to Senior and Grand Champion honors, and reserve senior and reserve grand championship. Class winner, and eventual grand champion of the show, was Kintyre Miss Barbara, by Eileenmere 1480th, shown by Kintyre Stock Farm of Mississippi. She has been consistently at the top in previous shows and is a growthy female with a lot of style, balance and femininity about her. Pushing her in class was the Angus Valley entry, Angus Valley Edella 50th, who went on to reserve senior and reserve grand honors. A very thick, stylish lady she is by Elite of Tofts.

Staley Queen M 46th, an early senior heifer by the 1960 International grand champion, was the junior champion for Staley Farms of Missouri. Reserve junior championship award went to Homeplace Farms on their late summer yearling, Homeplace Queen Mother 8th. She is a daughter of "767th".

The thick, flashy young cattle by Ermitre of Haymount took both get of sire groups for Staley Farms. Homeplace Farms stood second in both classes with the get of Homeplace Eileenmere 767th.

As has been the case at Tulsa in other years the Junior Heifer Show was large, and deep in quality. Grand champion was the junior yearling of Fred Martin of Lawton, Oklahoma. Tommy Morris, Elgin, Oklahoma, had the reserve champion. Champion Angus steer, and reserve of the show, was shown by Ruth Ann Handke of Verden, Oklahoma.

EXHIBITORS: Angus Valley Farms, Tulsa, Okla.; David Beard, Tulsa, Okla.; Blue Sky Farms, Kearney, Mo.; Johnny R. Brookshire, Cyril, Okla.; Clearwater Farm, Springfield, Mo.; C-T Ranch, Miami, Okla.; H. S. Diem & Sons, Inola, Okla.; Double TT Angus Farm, Como, Miss.; Equen Plantation, Minter City, Miss.; Equen Plantation & Blue Lake Plantation, Minter City & Bovina, Miss.; G. O. Funk, Anadarko,

COMPLETE DISPERSION

LAWRENCE PUTNEY FARMS

MONDAY, NOVEMBER 20

12:00 Noon CST

at

MARSHALLTOWN LIVESTOCK AUCTION

MARSHALLTOWN, IOWA

D. M. BARDOLIERMERE 2894275
The 1960 Iowa State Fair Junior and Reserve Grand Champion. 2/3 interest and full possession sells. Many cows carry his service.

146 HEAD

11 Bulls
40 Cows with 40 Calves
20 Cows to calve early Spring
20 Yearling and 2-year-old Heifers
15 Club Steers

Senator Lawrence Putney has been appointed to a six year term on the Iowa Board of Social Welfare. As Chairman it will require his full time, so it is necessary that a change in farming operations be effected.

This is a great working herd of cattle, selling off the pasture, which is to the buyer's advantage. There will be many bargains.

WHITNEYMERE 566th 2513921
The International Reserve Grand Champion. Many in sale by him.

You will find big, thick, breedy females — many of Bell Boy breeding, Schmuecker, many sired by Eileenmere 1223d, former herd sire and Whitneymere 566th. Families represented are Barbara, Maid of Bummers, Blackcap Empress, Blackcap Bessie, Mignonne, Erianna, Maid of Mulben, Miss Burgess of Glyn Mawr and others.

Only in a complete dispersion as this can you buy the proved producers.

Write at once for catalog

Auctioneers: Clair Mason & Son

Sam Oberkrom for the JOURNAL

LAWRENCE PUTNEY FARMS

Box A.J.

GLADBROOK, IOWA

FREE FOR FREE "GET ACQUAINTED" COPY OF AMERICA'S TOP LIVESTOCK MAGAZINE, SEND NAME AND ADDRESS: THE CATTLEMAN
410 E. WEATHERFORD
FORT WORTH, TEXAS
NO SALESMAN WILL CALL—YOU ARE NOT OBLIGATED!

Okla.; Home Place Farms, Cameron, Mo.; Kintyre Stock Farm, Gloster, Miss.; Kintyre Stock Farm and H. R. Watson & Sons, Gloster & Tunica, Miss.; Limestone Angus Ranch, Sand Springs, Okla.; Harry Moore & Sons, Verona, Mo.; Orchard Hill Farms, Enid, Okla.; J. Ray Polston, Tulsa, Okla.; Clifford Richter, Cherokee, Okla.; Richard Singleton, Verden, Okla.; Staley Farms, Liberty, Mo.; W. A. Stephens, Lawton, Okla.; Earl C. Venable, Verden, Okla.

JUDGE: Lester Leachman, Claverack, N. Y.

BULLS:

Late Senior Bull Calves, (4 shown): 1—R M Bardoliermere, Harry Moore & Sons; 2—Bard 26 of Limestone, Limestone Angus Ranch; 3—Rainbolier 11, J. Ray Polston; 4—Eliteman 6 of Limestone, Limestone Angus Ranch.

Early Senior Bull Calves, (8 shown): 1—Staley Ermitre 15, Staley Farms; 2—Edgar Bardoliermere, Harry Moore & Sons; 3—Equenmere 1444, Equen Plantation; 4—Homeplace Eileenmere 1019, Home Place Farms; 5—Equenmere 1443, Equen Plantation.

Late Summer Yearling Bulls, (9 shown): 1—Staley Ermitre 9, Staley Farms; 2—Staley Ermitre 10, Staley Farms; 3—Homeplace Eileenmere 995, Home Place Farms; 4—Bandolier Lad of O H, Orchard Hill Farms; 5—Bard 14 of Limestone, Limestone Angus Ranch.

Early Summer Yearling Bulls, (10 shown): 1—Homeplace Eileenmere 984, Home Place Farms; 2—Master Bardoliermere, Harry Moore & Sons; 3—Kintyremere 71, Kintyre Stock Farm; 4—Equenmere 1426, Equen Plantation; 5—Elite 176 of Angus Valley, Angus Valley Farms.

Late Junior Yearling Bulls, (2 shown): 1—Ankonian of O H 65, Orchard Hill Farms; 2—Homeplace Eileenmere 981, Home Place Farms.

Early Junior Yearling Bulls, (6 shown): 1—TTF Eileenmere 36, Double TT Angus Farm; 2—Scarlett Kileenmere 447 SAA, Orchard Hill Farms; 3—Homeplace Eileenmere 973, Home Place Farms; 4—Elite 164 of Angus Valley, Angus Valley Farms; 5—Elite 6 of Limestone, Limestone Angus Ranch.

Senior Yearling Bulls, (4 shown): 1—Elite 168 of Angus Valley, Angus Valley Farms; 2—Homeplace Eileenmere 966, Home Place Farms; 3—Royal Baron 4 of RAF, Earl C. Venable; 4—Paragon 106, Earl C. Venable.

Summer Senior Yearling Bulls, (4 shown): 1—Homeplace Eileenmere 943, Home Place Farms; 2—Royal Cavalier 46 of C T, C-T Ranch; 3—Londerrian of Rainbow, J. Ray Polston; 4—Clearwater Bardoliermere 12, Clearwater Farm.

Two Year Old Bulls, (4 shown): 1—Blue Lake Bardmere 10, Equen Plantation & Blue Lake Plantation; 2—Elite 51 of Angus Valley, Angus Valley Farms; 3—Royal Cavalier 13 of C T, C-T Ranch; 4—Homeplace Eileenmere 1084, Home Place Farms.

Junior Champion Bull: Staley Ermitre 9, Staley Farms.

Reserve Junior Champion Bull: Homeplace Eileenmere 984, Home Place Farms.

Senior Champion Bull: Homeplace Eileenmere 943, Home Place Farms.

Reserve Senior Champion Bull: Elite 168 of Angus Valley, Angus Valley Farms.

Grand Champion Bull: Staley Ermitre 9, Staley Farms.

Reserve Grand Champion Bull: Homeplace Eileenmere 943, Home Place Farms.

Three Bulls, (9 shown): 1—Staley Farms; 2—Home Place Farms; 3—Equen Plantation; 4—Angus Valley Farms; 5—Harry Moore & Sons.

Two Bulls, (12 shown): 1—Staley Farms; 2—Home Place Farms; 3—Angus Valley Farms; 4—Harry Moore & Sons; 5—Kintyre Stock Farm.

FEMALES:

Late Senior Heifer Calves, (8 shown): 1—Blue Sky Ermitres Bessie, Blue Sky Farms; 2—Equen Blackcap Bessie 4, Equen Plantation; 3—TTF Bandy Maid 10, Double TT Angus Farms; 4—Eblinette 31 of Kintyre, Kintyre Stock Farm; 5—Juana W B 5 3, Johnny R. Brookshire.

Early Senior Heifer Calves, (9 shown): 1—

MISSOURI

Grassland Sale

WESTERN MISSOURI BREEDERS LIVESTOCK SALE PAVILION

CLINTON, MO.

DECEMBER 2, 1961

55 HEAD

15 BULLS **40 FEMALES**

Including many cows and calves
Bred Cows — Bred Heifers — Open Heifers

Leading Breeders From West Central Missouri Area
Cattle Will Be Shown at 10:00 A.M.

YOUTH JUDGING CONTEST AT 10 A. M.
All 4-H and FFA Members Eligible
$100 PRIZE MONEY
$50—1st Prize $30—2d Prize $20—3d Prize

Write For Your Copy of Catalog

GRASSLAND ANGUS ASSN.

ROY JOHNSTON, Auctioneer **WILLIAM B. RAGLAND, Secretary**

CLINTON, MISSOURI

Staley Queen M 46, Staley Farms; 2—Staley Beulah 7, Staley Farms; 3—Kintyre Elbe B 2, Kintyre Stock Farm; 4—A V Barbara Rose 20, Angus Valley Farms; 5—Angus Valley Georgina 57, Angus Valley Farms.

Late Summer Yearling Heifers, (4 shown): 1—Homeplace Queen Mother 84, Home Place Farms; 2—A V Fannie Bess 17, Angus Valley Farms; 3—Heiress 14 of O H, Orchard Hill Farms; 4—Barbara H of Lowlands 36, Clifford Richter.

Early Summer Yearling Heifers, (7 shown): 1—A V Blueblood Lady 22, Angus Valley Farms; 2—Kintyre Erica Energy 4, Kintyre Stock Farm; 3—Equen Blackcap 10, Equen Plantation; 4—TTF Queen 22, Double TT Angus Farms; 5—Staley Blackcap 20, Staley Farms.

Late Junior Yearling Heifers, (7 shown): 1—Equen Eisa Erica 10, Equen Plantation; 2—Clearwater Beauty 30, Clearwater Farm; 3—Kintyre Erica Energy 3, Kintyre Stock Farm; 4—Miss Charldier, Earl C. Venable.

Early Junior Yearling Heifers, (9 shown): 1—Equen Entelope 2, Equen Plantation; 2—Homeplace Glenelba 13, Home Place Farms; 3—Lady Blackbird of O H 2, Orchard Hill Farms; 4—Kintyre Royal Lady 6, Kintyre Stock Farm & H. R. Watson & Sons.

Senior Yearling Heifers, (6 shown): 1—Kintyre Miss Barbara, Kintyre Stock Farm; 2—Angus Valley Edella 50, Angus Valley Farms; 3—Clearwater Beauty 26, Clearwater Farm; 4—Angus Valley Georgina 55, Angus Valley Farms; 5—Erica Ella of John 20, Richard Singleton.

Two Year Old Heifers, (2 shown): 1—Homeplace Kilderica 31, Home Place Farms; 2—Miss Pride 77 of C T, C-T Ranch.

Junior Champion Female: Staley Queen M 46, Staley Farms.

Reserve Junior Champion Female: Homeplace Queen Mother 84, Home Place Farms.

Senior Champion Female: Kintyre Miss Barbara, Kintyre Stock Farm.

Reserve Senior Champion Female: Angus Valley Edella 50, Angus Valley Farms.

Grand Champion Female: Kintyre Miss Barbara, Kintyre Stock Farm.

Reserve Grand Champion Female: Angus Valley Edella 50, Angus Valley Farms.

Get of Sire, (10 shown): 1—Staley Farms; 2—Home Place Farms; 3—Angus Valley Farms; 4—Equen Plantation; 5—Kintyre Stock Farm.

Junior Get of Sire, (8 shown): 1—Staley Farms; 2—Home Place Farms; 3—Kintyre Stock Farm; 4—Equen Plantation; 5—Angus Valley Farms.

PALERMO
SOUTH AMERICA'S GREATEST

(Continued from page 51)

the gauchos showing them ever use the show stick, which they carry under their left arm at the walk. The quiet, well-trained bulls, the respectful, polite, quiet manner of the gaucho showing him leaves the entire attention of the crowd to the job of appraising the quality and type of the bulls in the ring. It is the custom for the gaucho showing the 1st Prize animal in class to recognize the enthusiastic applause of the crowd with a wild waving of his hat following the ribbon tying. During the entire show, the crowd is attentive. They know much about the animals being shown and they follow the judges actions carefully.

Many have asked me "What kind of cattle I saw in the Argentine". They were good cattle, and I think the breeders from this country who saw the show could follow the judging very well. They were our kind of Angus.

The bulls are shown in small classes

Send for FREE Plans, Parts List, Idea Book

Name_____
Address_____
Town_____ State_____
My Favorite Dealer Is_____

Now Available—3,000 lbs. LIVESTOCK SCALE

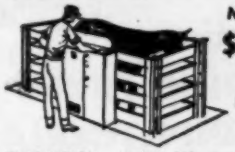

New Low Price
$198.00
F.O.B. Factory
10 YEAR GUARANTEE

SURE-WEIGH Model 500 comes complete for easy, perfect installation. 1/10 of 1% accuracy. Fits into any existing stock handling equipment. Read weight from normal standing position. Also complete fully mobile and semi-portable models. Clip ad now and mail for all the details.

FERGUSON-HANKS CORP.
2140 W. Lawrence Ave. Dept. 45M Chicago 25, Ill.

We are consigning to the

WESTERN ILLINOIS ANGUS SALE

NOV. 11, 1961

3 open daughters of Mole's Hill Maximilian 193. 1 bred heifer (Bandy Maid Miss Burgess) bred to "193." 2 cows with calves by and rebred to "193." 1 service age son of V. E. Bardoliermere 4th, a son of O. Bardoliermere 2d.

VINSON & EVANS URSA ILLINOIS

2d FALL SALE
at the farm on Hwy. 152 4½ miles West of
CORDELL, OKLAHOMA

NOVEMBER 14, 1961
12:30 P. M.
OFFERING 159 Head 103 Lots

55 Cows with calves; 20 Bulls; 20 Bred and Open Heifers; 9 Bred Cows, (large calves and cows rebred).

Our Herd Sires:

MEADOWMERE 1623
Son of Ankonian 3216
ELITE 82d of ANGUS VALLEY
By Imp. Elite of Tofts
BLACK ELBAN 4 TLH
Grandson of Elban Bardolier 3d

Guest Consignors:
BONNEY ANGUS FARM, Canute, Oklahoma
Selling 15 Lots
Mr. & Mrs. E. J. Bonney, owners
SUN VALLEY ANGUS FARM, Yukon, Oklahoma
Selling 15 Lots
Mike & Glad Bryan, owners

2J ANGUS FARMS

Ham James, auctioneer

Phil Ljungdahl
Sale Consultant

Sale Headquarters:
Loftonian Lodge

For Catalog Write:

JOE & JAMIE HUTCHINS, Owners
CORDELL, OKLAHOMA

FRANKLIN
VACCINES AND SUPPLIES
Highly Effective Weapons for Fighting
SHIPPING FEVER
CALF DIPHTHERIA
BACTERIAL SCOURS
PNEUMONIA
FOOT ROT
BACTERIAL COMPLICATION OF VIRUS DISEASES
Outstanding Results are Being Obtained With
FRANKLIN
TRI-SULFA
Provides high, long-lasting blood levels of three highly effective sulfonamides. For ALL Livestock.
A Life Saver for Stockmen When Sickness Strikes!
For severe cases, the added use of
FRANKLIN
PENICILLIN-DIHYDROSTREPTOMYCIN SOLUTION
provides an excellent combination weapon for fighting severe acute infections.
When used in combination with FRANKLIN TRI-SULFA the effectiveness of both is increased.
It's a wise precaution to have a supply at hand since the earlier the treatment the quicker the recovery.
For detailed information refer to the Franklin catalog, free from local Franklin Drug Store Dealers, or by mail from any Franklin Sales Office.
O. M. FRANKLIN SERUM COMPANY
DENVER • KANSAS CITY • WICHITA • ALLIANCE • AMARILLO
FT. WORTH • MARFA • EL PASO • MONTGOMERY • PORTLAND
SALT LAKE CITY • BILLINGS • LOS ANGELES • CALGARY

FLINT HILL ANGUS ASS'N, INC.
WINFIELD, KANSAS
We always have Commercial and Registered Angus For Sale.
WAYNE CRANSTON
R.R. 5, Winfield, Kansas
FORREST CHAMBERS, Secretary
R.R. 5, Winfield, Kansas

of 8 to 12 animals. It is a great lesson in salesmanship. If there are 24 late summer yearling bulls cataloged, the class is divided by a committee before the show into category A and B, even if the 12th and 13th bulls were born on the same day. If there were 17 in the class, the committee posting the show schedule would split the class placing 9 in category A and 8 in category B. The crowd follows the judging better and there are more first prizes. I think the judge can do a more satisfactory job also. One of my countrymen said to me "Why do we have to have 25 bulls thrown into a class in the U. S. to be judged in 30 minutes when it took us perhaps 3 years to get him ready for the show?"

The enthusiasm of the crowd at the show and the display of good sportsmanship at the Palermo Argentine World Series of beef cattle is tremendous. When entry 847 was slapped on the rump by this year's judge of the show, you would have thought from the shouting and applause that 10,000 people owned the bull.

The Palermo Show is big, exciting and impressive. It is here that the stockmen gather, discuss their problems and they are listened to by the country's political leaders. They show and sell the product they raise and they enjoy themselves at the height of the Buenos Aires social season.

Breeding better Angus cattle is an important business in the Argentine, and the people at the Palermo show make it more important by their support of the show and the decisions made there. Visiting their show is an inspiring experience.

Delegates and Alternate Delegates to the Annual Convention of the American Angus Association November 28, 1961

Delegates ★Alternates

ALABAMA
1—M. L. Crawford, Marion
2—James E. Horton, Jr., Madison
3—G. C. Passmore, Montgomery
4—Julio Corte, Loxley
5—Dr. W. N. Payne, Bessemer
★Bill Denton, Greenville
★Dr. H. Philip Speir, Greenville
★R. C. Branscombe, Jr., Union Springs
★J. Harry Edwards, Brierfield
★James J. Hicks, Union Springs

ARIZONA
1—John H. Evans, Phoenix
2—Russell Sweitzer, Flagstaff

ARKANSAS
1—Dan Felton, Jr., Marianna
2—W. M. Smith, Jr., Birdeye
3—J. E. Wilmans, Newport
4—Lucian A. Sloan, Jr., Imboden
5—Keith Shofner, Fayetteville
6—Mrs. George D. Fox, Rogers
7—J. Melvin Crockett, Piggott
8—Jack Gipson, Walnut Ridge
9—Clyde Bryant, Mountain Home
★Ross O. Wingert, Rose Bud
★H. E. Withers, Lavaca
★Lucian A. Sloan, Imboden
★Charles D. Coyne, Shirley
★Hayden Moore, Alma
★J. H. Johnston, Jr., Birdeye
★Albert Luebker, Stuttgart
★Roy Vice, Almyra
★Dr. H. C. Carruthers, Morrilton

CALIFORNIA
1—Kenneth Gross, Sacramento
2—Frank Gwerder, Walnut Grove
3—William F. C. Ewing, Sonoma
4—Otto V. Battles, Los Olivos
5—William G. Volkmann, Jr., Selma
6—Carroll E. Dow, Lodi
7—Charles T. Ryan, Hat Creek
8—John C. Hershey, Bakersfield
★C. S. Nielsen, Middletown
★Paul Haberfeld, Chatsworth
★Mrs. William G. Volkmann, Jr., Selma
★Louis I. Lataillade, Elk Grove
★Edward Biaggini, Jr., Cayucos
★George E. Fuller, Pala
★Charles Roberts, Auburn
★John R. Primasing, Elk Grove

COLORADO
1—Austin L. Moody, Jr., Longmont
2—Harold Bohlender, La Salle
3—Kenneth R. Hodges, Julesburg
4—William Lambert, Yuma
5—James Hartley, Longmont
6—Ralph B. Garretson, Sanford
★Charles M. Bruce, Hotchkiss
★Donald B. Rooks, Grand Junction
★William B. Maddox, Sedgwick
★Jake M. Seewald, Platteville
★William C. Ackard, Denver
★A. B. Lucore, Kiowa

CONNECTICUT
1—Theodore S. Ryan, Sharon
2—Mrs. Rachel Speiden, West Cornwall

DELAWARE
1—Franklin B. Biggs, St. Georges

FLORIDA
1—James Farquhar, Fort Lauderdale
2—Walter R. Williams, Lakeland
3—Charlie Moore, Lutz
4—Crawford Rainwater, Pensacola
5—Curtis J. Hughes, Ellenton
★Leonard J. Balaban, Bonifay
★Scott L. French, Loxahatchee
★L. K. Edwards, Jr., Irvine
★William C. Wing, Wildwood
★Emile D. Merlin, Limona

GEORGIA
1—Frank G. Binford, Thomaston
2—Bob Blalock, Woodbury
3—Dwight Kennedy, Claxton
4—M. H. Barnett, Washington
5—Mrs. Dorothy B. Watkins, Alpharetta
6—Warren Bicknell, Jr., Thomasville
7—George W. Gibson, Rome
8—John H. Tyler, Thomasville
9—Dr. J. Render Turner, La Grange
10—Harry M. Arnold, Monroe
★Francis Storza, Atlanta
★W. I. Newberry, Colquitt
★Paul C. Henderson, Cohutta
★Ed Wohlwender, Jr., Americus
★Henry Green, Madison
★James A. McGregor, Atlanta
★J. O. Henderson, Cohutta
★Dr. J. Lee Hopping, Roswell
★Rae Ferrell, Vienna
★G. Van Greene, Jr., Decatur

HAWAII
1—Randolph Crossley, Honolulu

IDAHO
1—Walter H. Yarbrough, Grand View
2—Clyde McAffee, Darlington
3—Howard G. Keily, Blackfoot
4—S. F. Tews, Filer
★Rich Holthaus, Cottonwood
★Gerald Tews, Filer
★Lewis E. Fay, Orofino
★Robert Morley, Eagle

ILLINOIS
1—John J. Tolan, Pleasant Plains
2—J. C. McLean, Quincy
3—Hamilton James, Newton
4—Lewis B. Pierce, Creston
5—Forrest W. Lemons, Congerville
6—A. H. Spitzer, Jr., Pleasant Plains
7—Bruce Bricker, Macomb
8—William J. Kuhfuss, Mackinaw
9—Warren J. Rundles, El Paso
10—Willard M. Frye, Peoria

HILDERBRAND'S
fourth annual sale, DEC. 4th

featuring . . .

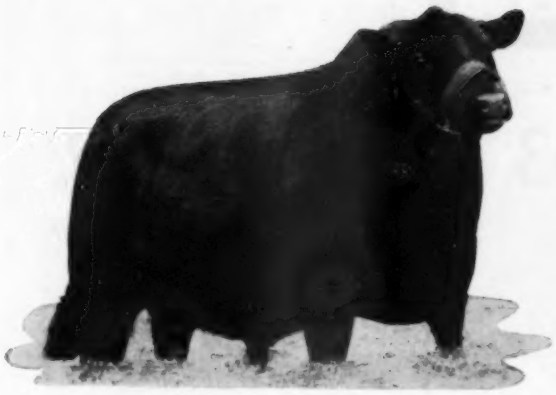

THE GET AND SERVICE OF THE 1956 ILLINOIS STATE FAIR RESERVE GRAND CHAMPION BULL . . . .

Also, an interest in this great breeding bull will sell and the buyer may have possession if desired.

EILEENMERE HAF 1104th 2031260

Eileenmere 1100th 1136502	Eileenmere 1000th 890969	Eileenmere 500th; Blkcp Empress 211th
	Paulinemere 3d 890941	Eileenmere 500th; Paulinemere 668762
Lucy E. 9th 1182602	Dor-Mac Eric 941299	McLeanmere 666812; Elvira V. 4th
	Lucy 63d 857437	Burgess Juan 4th; Lucy W. W. 648188

FLASH . . **His half brother sold for $46,000 in the Tolan Dispersion.**

SELLING 46 LOTS

20 BULLS — 26 FEMALES

Bulls **Open Heifers** **Bred Heifers** **Cows With Calves**

SPECIAL ATTRACTION !

A show son and a show daughter of O. Bardoliermere 2d, J. C. McLean's sire of four International Grand Champion Bulls.

OTHER ATTRACTIONS :

One daughter of Eileenmere 1100th, one daughter of Eileenmere 1032, one daughter of O. Bardoliermere and one daughter of Homeplace Eileenmere 416.

For Catalogs, write or phone:
C. H. Hilderbrand — BR 5-7300
Bedford, Indiana

There will be a telephone on the auction block sale day BR 9-1686

Auctioneers:
Col. Hamilton James
Col. Mark Boyd

HILDERBRAND ANGUS FARM
BEDFORD, INDIANA

ROGERS BROS.

ANNUAL SALE

MONDAY

NOV. 13

12:30 P. M. Fairgrounds Sale Barn
Hwy. 63, ½ mi. N. of Kirksville, Mo.

Again we feature a set of high quality calves with more show prospects than ever offered before.

FEATURES of the sale are the Champion 4-H females of the 1961 Missouri State Fair. The Reserve Champion Female of the Northeast Missouri 4-H Show, her 1961 full sister and a 3/4 sister.

BULLS FEATURED—
R. B. EILEENMERE 151
R. B. EILEENMERE 4th
EILEENMERIT 15th (the drunken sailor)
DOR-MAC'S BARDOLIERMERE 133

72 HEAD

5 1960 bulls, 14 to 20 months old
19 1961 bull calves (some real herd bull prospects)
4 late 1959 heifers (bred to the featured herd bulls)
11 1960 heifers, open, ready to breed
23 1961 heifer calves, some really good show prospects
8 club steers (some top calves in the group)

Roy Johnston, Auctioneer — Dave Canning, Sale Consultant

FOR CATALOGS WRITE

ROGERS BROTHERS

EARL — KIRKSVILLE • MISSOURI — HAROLD

Sir William Farm

Junior and Reserve Supreme Champion
"ELATION OF EASTFIELD"
1956 Perth Show and Sale.
"EBONY ORLANDO of ROWLEY"
First Prize Winner—1959 Perth Show and Sale

We are consigning to the International Bull Sale

Elation of Eastfield

HILLSDALE, COLUMBIA COUNTY, NEW YORK
Leon Rubin, Owner
P. O. Box 266 — Phone: Fairview 5-7700
Jim Riddell — Rudy G. Oswald
Angus Herdsman — Swine Herdsman

11—Kenneth Hamilton, Brimfield
12—J. Coder Hamilton, Good Hope
13—Lyle Kemmis, Prophetstown
14—William C. Curtin, Stonington
15—Fred C. Francis, Wilmington
16—L. F. Tomlinson, West Frankfort
17—Harvey Hartter, Carlock
18—George Stoerger, Jr., Monticello
19—Kenneth Coulter, Congerville
20—Lyman Kemmis, Prophetstown
21—James M. Miller, Olney
22—Robert W. Chambers, Piper City
23—Norris Pierce, Creston
24—Kenneth Dilenbeck, Geneseo
25—William T. Weir, Gladstone
26—Lawrence B. Curtin, Stonington
27—Adlai H. Rust, Bloomington
28—Merle Miller, Clinton
29—Beryl W. Rutledge, Le Roy
30—Richard L. Dickinson, Congerville
31—Eugene Fassett, Biggsville
32—Kenneth Voorhees, Fairview
33—Burdette Bradley, Avon
34—Berwin R. Bradley, Avon
35—T. A. Bradley, Avon
36—Harley L. McQueen, Lima
37—Everett E. Glasgow, Monticello
38—Leslie Walker, Mackinaw
★David M. Hallam, Monmouth
★F. R. Wingerter, Huntley
★Ralph A. Logan, Arcola
★Edward E. Manning, Mundelein
★William H. Kuntz, Congerville
★Everett Rincker, Strasburg
★Don Mills, Roseville
★W. Wilson King, Rock Falls
★Gary N. Cooper, Windsor
★Glenn Schrock, Washington
★Arthur Armstrong, Tuscola
★Clement N. Finck, Wyoming
★William M. Williams, Pawnee
★Everett Shoemaker, Aledo
★Ralph Hess, Jr., Barrington
★Lawrence Nichols, Congerville
★Dr. D. J. McDermith, Nokomis
★William Henry, Jr., Cambridge
★G. Lewis Veech, Decatur
★Stanley E. Schwarm, Loogootee
★John K. Morris, Chadwick
★Melvin Klaus, Carlinville
★John G. McNitt, Huntley
★Mervin Parrett, Mahomet
★Robert Copper, Mason City
★Miss Joan Murray, St. Charles
★Robert Lantz Willerton, Danvers
★Orville W. Helms, Belleville
★Eldon Schrock, Lexington
★Martin Love, Lewistown
★Sherril Lamont, Grayville
★Raymond Kersten, Ashton
★M. Laverne Tuetken, Jerseyville
★J. A. Henderson, Danvers
★Orval Trimble, Newman
★Lloyd Noe, Eureka
★Ray A. Powers, Plainfield
★Julius H. Miller, Colfax

INDIANA

1—Kenneth Sherbahn, South Whitley
2—W. A. Rafferty, Morocco
3—Robert O. Swaim, Marshall
4—James L. Caldwell, Connersville
5—C. M. Meade, Camden
6—Edmund Cissna, Jr., Chrisney
7—Henry I. Rumple, Berne
8—Elsworth Carmichael, Bloomington
9—John Patton, Jr., Earl Park
10—Luther Vance, Warsaw
11—Richard L. Kinsinger, Cambridge City
12—John R. Torr, Greencastle
13—Berl E. Buis, Marion
14—Charles L. Mauck, Owensville
15—Norman Weldon, Kentland
16—James E. Little, Lowell
17—Charles O. Russell, Muncie
18—Donald Stoten, Sr., Carthage
19—Hal L. Royce, Austin
20—Glen K. Boyd, Greenfield
21—Philip J. Shafer, Huntington
★Roger Woebbeking, Woodburn
★Max Thompson, Cortland
★Chloral H. Hilderbrand, Bedford
★Rollie Hendrix, French Lick
★William T. Anderson, Bedford
★Roy Conrad, Monticello
★Wallace B. Bain, Martinsville
★Horace Hays, Markleville
★Mrs. Louis H. Blessinger, Crandall
★Raymon Goff, Lebanon
★Kip Beecher, Royal Center
★Paul Wilson, Wheatland
★Max Lenderman, West Terre Haute
★Holmes A. Thompson, Cortland
★Karl M. Miller, Huntington
★Dale T. Sheets, Brookston
★Gerald C. Carmony, Shelbyville
★Charles E. Fletcher, Salem
★O. R. Dilley, Bloomfield
★Dr. Norman C. Henderson, Waterford
★Robert W. Snavely, Covington

IOWA

1—Clyde A. Hanna, Oskaloosa
2—H. Dick Nobis, Davenport
3—J. Robert Carr, Wilton Junction
4—Ralph Bell, Osceola
5—Bob Johnson, Arthur
6—Elliott Brown, Blairsburg
7—Herbert Cline, Bussey

8—J. C. Holbert, Bettendorf
9—Jake Stimson, Clarinda
10—P. K. Pratt, Walnut
11—Dwight M. Garner, Ida Grove
12—Art Johnston, Coin
13—John Emerson, Knoxville
14—Don Greiman, Garner
15—Rex Harmon, Creston
16—Otto G. Nobis, Davenport
17—Garnett G. West, Altoona
18—L. O. Mugge, Cleghorn
19—Dick Vander Werff, Sully
20—Erwin J. Schmuecker, Marengo
21—Ben G. Studer, Wesley
22—Oliver A. Hansen, Durant
23—Lloyd C. Albers, Spirit Lake
24—Willard Eiler, Stanwood
25—Harold E. Eiler, Tipton
26—Howard W. Johnson, Ida Grove
27—Leslie C. Oliver, Williamsburg
28—Clifford Greiman, Garner
29—Roland Ehlers, Maquoketa
30—Charles Varley, Stuart
31—George G. Schmidt, Delmar
32—Paul L. Benshoof, Blairsburg
33—James Irons, Clarence
34—William Imlau, Kensett
35—Jack Koch, Colo
36—Orville L. Williams, Scranton
37—Walter J. Findlay, Harlan
38—Stanley C. Rodgers, Milton
39—E. H. Rotter, West Point
★Fred Schlott, Council Bluffs
★C. E. Wood, Spencer
★Lawrence Putney, Gladbrook
★Glen F. Felton, Indianola
★Henry Bartenhagen, Wapello
★Dean Yates, Sigourney
★Jack V. Driscoll, Williamsburg
★Cecil E. Gillespie, Winterset
★Henry L. Siemsen, Dixon
★Waltin Olson, Jr., Calamus
★H. V. Meier, Melbourne
★Howard B. Held, Hinton
★Russell Hullinger, Humeston
★Merrill Arnold, Sioux Rapids
★H. R. Lazear, Chariton
★Donald Jones, Creston
★Neil E. Johnston, Clarinda
★Lyle V. Smith, Sigourney
★Evan Sage, Waterloo
★Victor Stueland, Grand Mound
★Walter Snyder, Knoxville
★S. T. Yates, Sigourney
★Dr. F. C. Perkins, Hedrick
★J. L. Sullivan, Ankeny
★Paul Mathern, Buckingham
★Russell Winburn, Malcom
★John Tabke, Moville
★Dale Newman, Martelle
★James R. Stephenson, Reinbeck
★W. J. Walshire, Mechanicsville
★Evan Rayl, Greenfield
★William Beattie, Stuart
★Louis Bennett, Creston
★William R. Stewart, Conesville
★Muller Koeper, Alburnett
★Harold Brothersen, Guernsey
★Adelbert Reid, Lisbon
★T. E. Lagerstrom, Burt
★Les C. Klink, Littleport

KANSAS

1—Kenneth Moore, Roxbury
2—Phil W. Ljungdahl, Dodge City
3—Andrew J. Schuler, Jr., Chapman
4—Marvin G. Moore, Iuka
5—Robert Giess, Arnold
6—James B. Hollinger, Chapman
7—Don Good, Manhattan
8—George W. Gagel, Lenexa
9—Elmer Johnson, Caldwell
10—Francis J. Perrier, Eureka
11—G. W. Caldwell, Harlan
12—Byron Stout, Jr., Wichita
13—A. J. Schuler, Junction City
14—Keith Swartz, Everest
15—Harold Giess, Arnold
16—Marvin Poland, Junction City
17—Wilber White, Goodland
★Fred Shaffer, Russell
★Fred Claussen, Russell
★Dale Barton, Oberlin
★Linn Fagerberg, Olsburg
★Don Hildebrand, Fowler
★Ed J. Tatge, Ramona
★J. C. Piper, Oswego
★Julian B. Deters, Cawker City
★Gaylord Munson, Junction City
★Julius Tillman, Smith Center
★Wayne H. Sellin, Chapman
★Glen Bowdish, Hanover
★Dr. Warren F. Bernstorf, Winfield
★Henry Tegtmeier, Jr., Bern
★Loyd A. Black, Hope
★C. L. Bushey, Newton
★Lewis M. Neal, Caldwell

KENTUCKY

1—James H. Quisenberry, Jr., Winchester
2—J. D. Huggins, Bowling Green
3—W. J. Foster, Stanley
4—Robert W. Hicks, Midway
5—Dr. E. A. Barnes, Albany
6—Floyd Dievert, Danville
7—Ivan F. Pedigo, Bowling Green
8—David Wynn, Georgetown
9—Julius G. Clark, Lexington
10—Kenneth W. Haines, Lexington
11—Clifford E. Smith, Frankfort

Rose Creek Farms

BREEDING BETTER ANGUS PROGRESSIVELY SINCE 1938

BARDOLIERMERE LAD — by the "Lad"
PRINCE BURGESS F. B. — by the "210th"
BANDOLIER 53d R. C. — by Bandolier of Anoka 66

All top sires from modern quality strains. Bred to one of America's better cow herds. Production Testing Program in effect. Our show record over the years speaks for itself.

MADISONVILLE, KENTUCKY
O. M. Kington, Owner

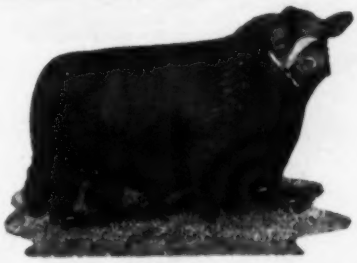

BARDOLIERMERE 63 AV
FEATURED HERD SIRE

BARDOLIERMERE 63 AV
Son of Dor-Mac's Bardoliermere 10th
also
BARON LBT
by Imp. Black Baron of Barnoldby
and
OKLAHOMA BANMERE
by Banmere

Thanks to the buyers and bidders at our October 2d Sale.

LBT
LARKIN BAILEY
2135 Terwilleger
Phone: LU 7-1020 Tulsa, Oklahoma

SUNSHINE FARMS Registered Angus
HERD SIRE: J J V EILEENMERE 421
Hubert P. Boyd, owner MORRISON, TENNESSEE

BRIARHILL
ANGUS FARM
Rt. 1 Box 93 Union Springs, Alabama
JIM and JO HICKS, Owners Ernest Thelke, Farm Manager
Dick and Lillian Branscombe, Managers—Tom Norton, Herdsman

HERD SIRES:
EILEENMERE 1299
by "1100"
EILEENMERE 1365
by "1100"

We will have a consignment in the MACON - DEWITT COUNTIES CLUB CALF SALE at Clinton, Illinois on Friday night, November 10, 1961.

EILEENMERE 1100

CURTIN BROTHERS
BILL LARRY JOHN
STONINGTON & BLUE MOUND, ILLINOIS

Eil'tonier Angus

Our sincere thanks and good wishes go with the recent shipment of our bulls to Wade Plantation, Sylvania, Georgia, owned by A. H. Rowan, Fort Worth, Texas.

FOR SALE:

30 serviceable age bulls sired by nationally known sires.

Don't Forget!

HAWKEYE ANGUS CLUB
CALF SALE
NOVEMBER 18, 1961
CEDAR RAPIDS, IOWA

Mr. and Mrs. Harold Eiler
Tipton, Iowa

The get and/or service of
ANKONIANMERE 1032 McCARTT
by Eileenmere 1032, 1949 Int. Gr. Ch.
McBARDOLIERMERE 100
by Dor-Mac Bardoliermere 100, 1958 Int. Gr. Ch.
ERMITRE 4 of BLUE SKY
by Ermitre of Haymount, 1960 Int. Gr. Ch.
MAC'S K F BARDOLIER 4
by K F Bardolier, 6th Ranking Sire of 1960
will be featured in our next spring sale
MARCH 24, 1962
at our sale barn in Wartburg, Tenn.

McCARTT FARMS

J. H. McCARTT, Owner
Wartburg Telephone DI 6-5305 Tennessee

A Book For Children

The adventures of a Baby Angus Calf delightfully told in story and pictures

"BABY BLACK"

Written by Julie McDonald
Illustrated by Merrie Zaring Holbert
for
THE AMERICAN ANGUS AUXILIARY

★ ★ ★

52 pages heavily illustrated
soil resistant leather finish binding
nice two-color jacket
$3.00 Postpaid

ABERDEEN-ANGUS JOURNAL
Webster City, Iowa

12—G. W. Bennett, Henderson
13—Ward Renaker, Cynthiana
14—John O. Venable, Winchester
15—Curtis Cantrill, Lexington
16—Russell Mears, Horse Cave
17—Robert Etherton, Murray
18—Sam M. McElroy, Morganfield
19—C. B. Ledford, Mt. Sterling
20—Noah Holder, Gamaliel
★Shelly DePoyster, Central City
★C. M. Berry, Woodburn
★Brent Morris, Somerset
★C. A. Lattus, Hickman
★Goebel Porter, Lexington
★William S. Dale, Lexington
★W. Mason Vansant, Midway
★Emil A. Steger, Jr., Franklin
★R. D. Hogan, Dry Ridge
★R. A. Cundiff, Eastview
★Powhatan Hawes, Lewisport
★George W. Hillard, Crestwood
★George H. Martin, Nebo
★Harry B. Phelps, Manitou
★Ginger Wilson, Irvington
★Richard C. Crisler, Hebron
★Wardie Patrick, Lakeville
★A. E. Christian, Monticello
★John B. Bartee, Trenton
★K. G. Sawyer, Albany

LOUISIANA

1—Dr. L. H. Pease, Lafayette
2—Roy Bucklin, Elton
3—Dr. A. V. Young, Grand Cane
4—H. B. Fairchild, Sunshine
5—Edward F. Ernest, Lafayette
6—Lloyd J. Cobb, St. Francisville
★V. J. Gianelloni, Jr., Baton Rouge
★George Shepherd, Lake Providence
★A. L. Morrow, Lake Charles
★R. W. Wimbish, Houma
★Rivers Y. Nesom, Hammond
★Walter B. Jacobs, Sr., Shreveport

MAINE

1—E. David Wiley, Lisbon Falls

MARYLAND

1—Russell West, Easton
2—Dr. Robert J. Huebner, Ijamsville
3—Dan Wight, Frederick
4—Paul S. Wise, Thurmont
5—Robert D. Bonney, Elkton
★William D. Powell, Walkersville
★William C. Hanson, Gaithersburg
★Richard H. Slingluff, Mitchellville
★Mrs. Lucille H. Stigler, Chevy Chase

MASSACHUSETTS

1—Mrs. Malcolm D. Strachan, Groton
2—Roger W. Foster, Lunenburg
★Mrs. Robert E. Carter, III, Pepperell
★William C. Conley, Groton

MICHIGAN

1—Robert W. Williams, Rochester
2—Fred C. Good, Charlotte
3—Robert Barger, Holly
4—John Kendall, Clyde
5—Dexter Horton, Holly
6—Tom Crawford, Ada
★John T. Olsen, Milan
★Enoch N. Carlson, Alto
★Hugh Swindlehurst, Mt. Pleasant
★Herman W. Bakhaus, Plymouth
★Vilas Moore, North Branch
★Karl White, Schoolcraft

MINNESOTA

1—Clayton A. Carpenter, Sauk Centre
2—Henry T. McKnight, Victoria
3—Alfred M. Falkenhagen, Kasson
4—Stanley L. Campbell, Utica
5—James W. McGregor, Ada
6—Norman Nibbe, Lake City
7—Fred Miller, Mapleton
8—John M. Snyder, Madelia
★Fred D. Weaver, Mapleton
★Herbert L. Mensch, Truman
★J. Ivan Sample, Spring Valley
★William Strickler, Euclid
★A. A. Habedank, Ada
★Eloi Stassen, Marshall
★Robert C. Miller, Mabel
★Thomas Burke, Blooming Prairie

MISSISSIPPI

1—Dave Pingrey, Macon
2—Eric C. Biedenharn, Vicksburg
3—Kelly Fisackerly, Jr., Sunflower
4—Colville C. Jackson, Jr., Gloster
5—Joseph E. Lyon, Olive Branch
6—Dudley R. Moore, Jr., Byhalia
7—Luther W. Wade, Greenwood
★C. J. Rhodes, Jr., Minter City
★J. M. McReynolds, Starkville
★Frank Brumfield, Inverness
★John T. McReynolds, Starkville
★Bruce J. Brumfield, Inverness
★Foster Landess, West Point
★Ben Weiner, Kosciusko

MISSOURI

1—Orin L. James, Sr., Cameron
2—Ed F. Stout, Boonville
3—Perry Philips, Columbia
4—Roy G. Johnston, Belton
5—Roy D. Miller, Columbia
6—Orin L. James, Jr., Cameron
7—Dan E. Miller, Fayette
8—Dr. Frank H. Rose, Albany
9—Thomas W. Staley, Kansas City
10—Ray Sims, Belton
11—J. B. McCorkle, Smithville
12—M. L. McCrea, Maysville
13—Nicky Iman, Slater
14—H. Roy Meier, Jackson
15—Ralph E. Sydenstricker, Mexico
16—Don C. Pollock, Unionville
17—Paul O. Van Meter, Queen City
18—Sam J. Barr, Kearney
19—Eddie Sydenstricker, Mexico
20—James R. Hancock, New Franklin
21—Ray Blades, Paris
22—Harry Moore, Columbia
23—Del Miles, Madison
24—E. M. Woods, Columbia
25—J. F. Innes, Fayette
26—James H. Blades, Holliday
27—Dr. W. R. Dierks, Memphis
28—Floyd C. Hocker, Memphis
29—Elton Baldwin, Liberty
30—W. G. Raymond, Boonville
31—Joe Keshner, New Florence
32—Russell Dodd, Sturgeon
33—Edmond Harlan, Huntsville
34—Perry Compton, New Florence
35—J. A. Daggs, Memphis
36—Grover C. Moritz, Kirksville
37—Myron O. Woolever, Unionville
38—Dr. Oliver F. Duffy, Trenton
39—Joe Lee Davidson, Rocky Comfort
40—R. L. Woolever, Unionville
41—Paul B. Evans, Monroe City
42—James J. Capen, Columbia
43—Emery Pierson, La Grange
44—Frank P. Briggs, Macon
★David R. Miller, Smithville
★Homer J. Moore, Laddonia
★G. D. Whiteside, Kirksville
★Gene Moore, Columbia
★R. G. Brockman, Brookfield
★Judson Baugher, Trenton
★Chester V. Davidson, Rocky Comfort
★Leo L. Archer, Conception
★Victor F. Hoffman, Kirksville
★Rex Rainey, Springfield
★Richard E. Marrs, Kirksville
★F. B. Houghton, Maryville
★Renmy D. Tucker, St. James
★William B. Ragland, Clinton
★William M. Cary, Palmyra
★Russell Page, Milan
★Arvil Murray, Rolla
★Russell Reith, Nelson
★Dr. J. K. Farrell, Boonville
★Glen Waples, Alexandria
★John E. Hargis, Potosi
★Pete Anderson, Novinger
★J. W. Davis, Fayette
★Jack R. Bennett, Branson
★Dwight L. Dannen, St. Joseph
★Philip Savery, Clinton
★Dr. Eugene H. Hinds, Palmyra
★Cecil Ball, Bolivar
★Henry F. Reimer, Carrollton
★Ralph Schmidt, Berger
★P. H. Graves, Lancaster
★Joe W. Smith, Jackson
★W. C. Graves, Owensville
★Robert E. Harriman, Malta Bend
★C. G. Waples, Alexandria
★A. D. McWilliam, Liberty
★Eddie Bashor, Union Star
★Marie Bastas, New Haven
★Harold White, Pierce City
★L. D. Linville, Norborne
★H. O. Cosby, Green City
★Robert Bail, Boonville
★Jesse S. Ray, Spickard
★T. B. White, Bythedale

MONTANA

1—Ken Conzelman, Bozeman
2—W. J. Harrer, Helena
3—Carl Stimson, Belgrade
4—G. R. Milburn, Grassrange
5—Fred O. Harrer, Bozeman
6—Anton Lovfald, Belgrade
7—Porter C. Fender, Belt
★Jamie Stevenson, Hobson
★L. W. Swanson, Livingston
★Gary R. Marbut, Missoula
★R. C. Peterson, Charlo
★Delmar H. La Voi, Melville
★Robert E. Carson, Polson
★Jack Giles, Dillon

NEBRASKA

1—Percy Upton, Madison
2—Denzel J. Anderson, Clearwater
3—Robin A. Spence, Crab Orchard
4—Ralph Kuhr, Blair
5—Dale Redding, Minatare
6—Blaine Garwood, Amelia
7—Richard J. Bruner, David City
8—Jack Todd, Murray
9—Glen B. Railsback, Lincoln
10—Harold Logan, Diller
11—D. J. Cole, Merriman
★William Chavet, Omaha
★Eli B. Votaw, Jr., Wellfleet
★E. L. Miner, O'Neill
★Dallmont Erickson, Elgin
★Leo Furman, Rushville
★Emil R. Weil, North Platte
★T. L. Sterner, Franklin
★Vernon Jameson, Ringgold
★R. D. Laflin, Crab Orchard
★L. E. Laflin, Crab Orchard
★M. J. Krotz, Odell

NEVADA

1—Robert M. Taylor, Las Vegas
2—Lawrence B. Grant, Carson City

NEW HAMPSHIRE

1—Loring V. Tirrell, Durham

"Moore and Moore Angus

CARNIVAL OF VALUES SALE"

MONDAY, NOVEMBER 20th — **BYHALLIA, MISSISSIPPI**

Sale 1 p. m. at Moore's Angus Farm

Offering top imported breeding along with Eileenmere and Bandolier bloodlines. We have offered more for the money in the past than most other breeders.

SELLING 58 LOTS

. . . with guest consignor
FOSTER LANDESS
WEST POINT, MISSISSIPPI

18 BULLS — Herd sire prospects. Most are suitable for the small breeder or commercial man.

40 FEMALES — 25 bred heifers, 8 open heifers.
7 cow springers or with calves at side and rebred.

7 of these females are of imported breeding.

SPECIAL ATTRACTION . . . We will give away a
TOP REGISTERED HEIFER

ABSOLUTELY FREE With every purchase you receive a number — the number of the lot you buy. These numbers are put in a hat, and at the end of the sale, the lucky number is drawn.

For Catalogs or Information write:

MOORE'S ANGUS FARM
DUDLEY R. MOORE, JR.
BYHALIA, MISSISSIPPI

BYHALIA ANGUS FARM
FRANK MOORE
BYHALIA, MISSISSIPPI

We wish to take this opportunity to thank the bidders and buyers at our recent sale for making it such a success.

With the sale over, and our show cattle sold for this year, we have moved 12 calves by Dor-Mac's Bardoliermere 38th into the show barn for next year — 6 bulls and 6 heifers. We invite you to stop by and see them at any time.

WOEBBEKING STOCK FARMS

WOODBURN, Phone 22831 INDIANA

OUR HERD SIRES

H P EILEENMERE 2258712
son of
Homeplace Eileenmere
375th

EVADER OF ANOKA 2437735
son of
Evader of Fair Promise 2d

"in famous Baldwin County"

A. A. CORTE & SONS

ANGUS FARM
LOXLEY, ALABAMA

LOCUST BARDOLIERMERE 8
3020610

We are proud of the calves by this great son of Dor-Mac's Bardoliermere 81st, who is a good breeding son of O. Bardoliermere 2d. The "81st" is out of Dor-Mac's Elluna 4th, who is a daughter of Applewood Bandolier 141st.

Maple Front Farm

HENRY A. STUEPFERT & SONS
VAN ORIN, ILLINOIS

1 mile east of Van Orin on Route 92

BANDOLIER 2311 of BEVERLY

EILEENMERE 1891 by "1100"

EILEENMERE 1992 by "1665"

We are having calves out of all these great bulls now, and we think they are looking GREAT! Why not stop by . . . we think you will agree.

DUNNAGAN RANCH

Layton and Marchmont Dunnagan, owners
On NE U. S. 79 GUTHRIE, KENTUCKY
Stan Prox, herdsman
Phone 483-2404

2—Warren J. Henderson, Exeter
★Lawrence W. Shirley, Manchester

NEW JERSEY

1—James H. Eppler, Bernardsville
2—Harold Wetterberg, Marlboro
3—Warren C. Putman, Chester
★Stephen Birch, Jr., Mahwah
★Eugene K. Denton, Succasunna
★William G. Mennen, Chester

NEW MEXICO

1—Wayne Burford, Clovis
2—William H. James, Taos
3—William A. Ljungdahl, University Park
★Fant Hittson, San Jon

NEW YORK

1—Clayton C. Taylor, Lawtons
2—Dale Fletcher, Pine Plains
3—J. Howard Metz, Clarence Center
4—Myndert Pangburn, East Aurora
5—William Landauer, Red Hook
6—Myron Fuerst, Rhinebeck
7—Harold E. Brown, Brant Lake
8—Allan A. Ryan, Rhinebeck
★Lee Leachman, Rhinebeck
★Dwight Miller, Millbrook
★Carlo M. Paterno, North Salem
★Richard P. Kemp, Dansville
★George W. Perkins, Jr., Millbrook
★Jesse M. Bontecou, Amenia
★Theodore Keck, Dansville

NORTH CAROLINA

1—John W. Labouisse, Durham
2—Dr. C. S. Drummond, Winston-Salem
3—Hans C. Rohdenburg, Greensboro
4—A. Reese Pope, Horse Shoe
5—P. B. Huling, Jr., Asheville
6—Norman Dickerson, Kinston
7—Ira G. Gentry, Jr., King
★Frank A. Rouse, Kinston
★Parks H. Dalton, Jr., King
★C. R. Meadows, Lillington
★Earl H. Wilkins, Greensboro
★Byron L. Hargove, Siler City
★E. F. Morgan, Asheville
★Robert Anderson, Alexander

NORTH DAKOTA

1—George Strum, Fargo
2—Henry D. Henke, Hannover
3—George Becker, Sheldon
4—Charley J. Pekas, Regent
5—W. A. Plath, Davenport
6—Arland Frost, Harvey
★Clyde Barks, Egeland
★Thomas G. Graven, Spiritwood
★Walter Haberman, Jr., La Moure
★Darold Anderson, Berdulac
★Rex McGregor, Kathryn
★Eldor Rasch, Hazen

OHIO

1—Paul Good, Van Wert
2—Harold A. Etling, Marshallville
3—Rowe Littleton, Kenton
4—John Hennigh, Plain City
5—Dale F. Runnion, Van Wert
6—Dan T. Warner, Greenville
7—Edward O. Elliott, Mt. Victory
8—Roy Hagler, Bloomingburg
9—W. T. Shaw, Columbus
10—Gene Gallogly, Chandlersville
11—M. W. Wagner, Greenville
12—Kenneth B. Hoover, Canal Winchester
13—Don Foos, Marion
14—John C. Jelley, Sidney
15—Richard S. Sour, Urbana
16—Monroe Pyles, Cedarville
17—William J. Ryan, Milford Center
18—Vaun C. Stocker, Warsaw
★Haven Anstead, Fremont
★Ed Bryson, Tallmadge
★J. Edwin June, New London
★Lloyd E. Matteson, Richwood
★Frank Matteson, Richwood
★Walter Krantz, Lodi
★Larry Marr, Foster
★Carl Mack, Wapakoneta
★Walter Stewart, South Charleston
★Charles Whittlesey, Atwater
★Gerald Stanley, Shelby
★John Focke, Kettering
★George Roe, Jr., Weston
★Dr. Albert L. Williamson, Niles
★Ellis Evans, Newark
★Sheldon Hoff, New Madison
★August Rotili, Akron
★B. R. Lewis, Bellville

OKLAHOMA

1—Dr. Paul Keesee, Poteau
2—Dr. Doyle Chambers, Stillwater
3—Earl Dugger, Tulsa
4—B. H. Graham, Pauls Valley
5—Carlton Corbin, Ada
6—Dillard Bryce, Enid
7—E. P. Wilkinson, Apache
8—Raymond Barton, Edmond
9—H. S. Diem, Tulsa
10—Clarence Burch, Mill Creek
11—Larkin Bailey, Tulsa
12—John Ray Polston, Tulsa
13—W. C. Hall, El Reno
14—Dwain Penner, Mill Creek
15—Albert Rutledge, Stillwater
16—Mel K. Hutts, Miami
17—Guy Shipe, Ada
★Paul Thieman, Jr., Tulsa
★John H. Pfeiffer, Orlando
★Armor Stevenson, Tecumseh
★Thomas E. Cox, Coweta
★J. P. Pfeiffer, Orlando

★Robert L. Simpson, Jr., Eufaula
★M. B. Burruss, Chickasha
★Wilbur J. Holleman, Tulsa
★Paul Schemmer, Kingfisher
★Maurice C. Finklea, Warner
★R. B. Walker, Afton
★Mrs. Margaret Prosser, Oklahoma City
★David E. Webb, Durant
★M. J. Crose, Oologah
★G. R. Hurd, Stilwell
★C. H. Carpenter, Dewey
★Darrell Morris, Gray

OREGON

1—Joseph W. Smith, Klamath Falls
2—Harold Rankin, Hermiston
3—Harold Hoots, Grants Pass
4—Paul J. Carlson, Grants Pass
★Eric Fisher, Oregon City
★Wade F. Smith, Oregon City
★Malon C. Moore, Days Creek

PENNSYLVANIA

1—John Auld, Homer City
2—Gilbert S. Watts, Bellwood
3—Kenneth G. Llewelyn, Easton
4—Quincy R. Tait, Mercer
5—M. W. Neidigh, State College
6—Raymond Tait, Mercer
7—Mrs. E. H. Heckett, Valencia
8—A. D. McNamarn, Meadville
9—Harold C. Herr, Kirkwood
★Ernest S. Burch, Camp Hill
★Dr. Dean Snyder, Annville
★Herman Purdy, State College
★Allen F. Schmoll, Towanda
★W. L. Batchelor, Downingtown
★Lucas Muller, Stroudsburg

RHODE ISLAND

1—Ross Aker, Exeter

SOUTH CAROLINA

1—R. R. Ritchie, Clemson
2—R. L. Jones, Andrews
3—J. L. Herron, Starr
★Albert L. Segars, Hartsville
★W. H. McPhail, Seneca
★J. Milton Truluck, Timmonsville

SOUTH DAKOTA

1—Howard Fox, Watertown
2—Duane Clark, Worthing
3—John Gauger, Clear Lake
4—Clarence E. Hillman, Canova
5—Harry Eikmeier, Pipestone, Minnesota
6—Milton Gauger, Clear Lake
7—Eugene Koch, Milbank
★Kent Baird, Aberdeen
★Marlin Keiper, Hot Springs
★C. E. Ortman, Canistota
★John Porter, Jr., Leola
★Herbert W. Ortman, Canistota
★Henry Hoff, Bison
★Lawrence E. Ingalls, Opal

TENNESSEE

1—Joe Keefauver, Jonesboro
2—Harold Stanford, Donelson
3—Henry R. Duncan, Knoxville
4—George A. Williams, Jonesboro
5—George Wheeler, Kingsport
6—J. H. McCartt, Wartburg
7—R. A. Sewell, Sparta
8—Madison P. Jones, Brentwood
9—Harbert Thornton, Jr., Brownsville
10—O. B. Sorrell, Sparta
11—Glenn W. Jones, Brentwood
12—J. T. Jackson, Dickson
13—Roy Clay Turner, Covington
14—R. Harold Delozier, Maryville
15—Charles C. Miller, Riceville
16—Clyde Parris, Sparta
17—T. M. Schriver, Concord
★Jimmy Gillentine, Morrison
★E. E. Davidson, Winchester
★Conley Phillips, Cookeville
★John Sallee, Murfreesboro
★Joseph J. Chenault, Lebanon
★Charles Keisling, Livingston
★M. C. Hall, Lebanon
★H. B. Smith, Lascassas
★L. A. Warren, Brentwood
★Walter Gernt, Allardt
★Virgil Naron, Shelbyville
★J. D. Plant, Denver
★Edwin L. Willoughby, Olive Hill
★Dr. H. H. Hyatt, Copperhill
★Dr. C. L. Chumley, Knoxville
★George E. Pierce, Dyersburg
★J. E. Short, Shelbyville

TEXAS

1—H. B. Pyle, Richmond
2—George W. Graham, Wichita Falls
3—Herman Allen, Menard
4—Tommy Brook, Camp San Saba
5—Flynn W. Stewart, Wichita Falls
6—Marvin Couey, San Angelo
7—James T. Shahan, Brackettville
8—J. V. Hampton, Ft. Worth
9—J. W. Gorman, Poteet
10—Stewart E. Sewell, Jacksboro
11—Louis P. Merrill, Midlothian
12—Marvin Browder, Ft. Worth
13—Alex T. Licata, San Antonio
14—C. L. Patterson, Ft. Worth
15—Luther T. McClung, Abilene
16—Jack M. Miesch, Austin
17—H. J. Yoakum, Cypress
18—John B. Barbour, Iowa Park
19—Douglas B. Marshall, Houston
20—Lloyd Gambrel, Jr., Ralls
21—Bob Rheudasil, Lewisville
22—Marvin E. Grote, Mason
★Clyde Bradford, Happy

All indications point to the fact prices are on an upward trend. Nevertheless, it is still necessary to breed top brood cows to outstanding bulls to produce the best.

Contact us for seed stock, for breeding the best of Bardoliermeres is our business.

Gallogly Bros.

(GENE AND BILL)
Rural Route Two
CHANDLERSVILLE, OHIO

TWO SONS OF
MOLES HILL EILEENMERE 78
consigned to the
INTERNATIONAL BULL SALE

K. B. EILEENMERE 415 2900383

Moles Hill Eileenmere 78th 1848036	Homeplace Eileenmere 999-35th 1150941	Eileenmere 999th 890948
		Gammer of Bates 915657
	Globe Hill Blueblood Lady 1200680	Ankony Magician 652339
		Blueblood Lady 4th of Chemung
Shamrock Juana 1545685	Ettax of Glenangus 1099508	Acme of Netherton 993063
		Enamour 35th of Glenfarclas
	Jerica 4th of Glenangus 1055162	Cannon's Blackamour 3d
		Glenangus Jerica 820593

K. B. Eileenmere 415, Reserve Senior Champion 1961 All-American Futurity. Senior and Grand Champion 1961 Southeastern Fair in Atlanta. He is a full brother to K. B. Eileenmere 229, undefeated Grand Champion bull at all 1959 major Southern fairs. He is owned jointly with Dr. & Mrs. W. N. Payne, Bessemer, Alabama.

K. B. EILEENMERE 431 3028497

Moles Hill Eileenmere 78th 1848036	Homeplace Eileenmere 999-35th 1150941	Eileenmere 999th 890948
		Gammer of Bates 915657
	Globe Hill Blueblood Lady 1200680	Ankony Magician 652339
		Blueblood Lady 4th of Chemung
K. B. Petunia 2d 1159711	Eileenmere 2631st	Eileenmere 487th 668743
		Pridemere T. 46th 722437
	Hardwick's Petunia 4th 862266	Eileenmere Enchanter W. 3d
		Hardwick's Petunia 2d 725193

K. B. Eileenmere 431, second place senior yearling 1961 All-American Futurity. A herd bull prospect with great promise.

While attending the Allandale Sale November 6th we invite you to see these bulls at our farm which is only 25 miles from Kingsport.

KEEFAUVER BROTHERS JOE & JACK
JONESBORO, TENNESSEE

SCHLIPF LIVESTOCK SIGNS

WRITE FOR INFORMATION

All types of road and show signs
Scotch-lite if desired
Custom made signs

We have for sale at all times, bulls of all ages, cows with calves, bred and open heifers, in any number.

Call, write, or visit us.

LOREN SCHLIPF
TREE LANE FARM
Route 1 **El Paso, Illinois**

GOOD VIEW FARMS
Herd Sire
M C HECKETTIER
Breeding Stock For Sale
DUFFY & BAUGHER
Trenton, Missouri

TAKE YOUR CHOICE

BRASS

Stone's solid brass tag has deeply cut, large numbers filled with black enamel and baked in for lasting quality.

See your nearest supplier or write for FREE literature on
THE "STONE" COMPLETE LINE
- Ear Notchers
- Branding Irons
- Cattle Leaders
- Combs
- Tattoo Outfits

NYLON

Stone's new solid nylon tag is made of black Dupont Nylon and is especially designed to accommodate large, deeply engraved white numbers.

STONE
MANUFACTURING and SUPPLY CO.
1212 Kansas Avenue, Dept AA11
Kansas City 27, Mo.

★Lonny C. Dewees, Willis
★C. E. Campbell, Bowie
★Mrs. Bess N. Fish, Houston
★Kenneth Craver, Aubrey
★Julius C. Bruner, Ft. Worth
★George F. Saunders, McLean
★James C. Tucker, Del Valle
★Dick L. Chick, Jr., Longview
★Junker Spencer, Beaumont
★Dr. Joe R. McFarlane, Brownwood
★Carl E. Hicks, Conroe
★Chester Jordan, Brookshire
★Gerald B. Hartgraves, Eldorado
★Mrs. Charles A. Colhoun, Jr., Brenham
★J. E. Rushing, Ringgold
★William Clark, Houston
★Dr. A. C. Hughes, Commerce
★Frank Smith, Crockett
★Oscar Golden, Aiken
★R. B. Wicker, El Paso
★Maurice Belew, Quanah

UTAH
1—Leland S. Swaner, Salt Lake City

VERMONT
1—John T. Morgan, Hartland Four Corners

VIRGINIA
1—Silas C. Aylor, Brandy Station
2—Samuel G. Spangler, Ruckersville
3—Kenneth E. Litton, Rockville
4—G. Dayton Hodges, Staunton
5—D. G. Canning, Staunton
6—William B. McSpadden, Chilhowie
7—Alexander T. Stumpf, Rapidan
8—Lawson W. Turner, Forest
9—Sidney L. Shannon, Jr., Fredericksburg
10—William W. Brainard, Jr., Marshall
11—B. A. Rucker, Jr., Delaplane
12—Lee D. Butler, Supply
13—J. Carlton Clore, Culpeper
14—Miss Julia F. Shearer, Locust Dale
★J. B. Hodges, Forest
★W. Toben King, Charlottesville
★William C. Crane, Leesburg
★Marion Harper, Jr., Staunton
★James E. Stork, Crozet
★Fred K. Carter, Buena Vista
★Earl Simms, Salem
★Jack S. Copenhaver, Blacksburg
★Owen Thomas, Jr., Round Hill
★A. B. Burton, Lynchburg
★Walter H. Mehring, Jr., Covesville
★Leslie T. White, Montross
★Milton W. Arnold, Middleburg
★B. F. Few, Staunton

WASHINGTON
1—A. L. Hamilton, Chehalis
2—Stan Anderson, Yakima
3—Al M. Matsen, Bickleton
4—Dale M. Bly, Harrington
5—J. R. Damon, Lind
6—Theo Hinderer, Pullman
★Lynn Langenheder, Ritzville
★Carl Weisbrod, Zillah
★Claude Knight, Goldendale

WEST VIRGINIA
1—Clyde Bonar, Burlington
2—Clem Teets, Terra Alta
3—Houston B. Moore, Jr., Lewisburg
4—Charles A. Bonar, Burlington
★M. B. Tolley, Bridgeport
★William G. Merrells, Burlington
★C. R. Winters, Aurora
★Franklin Lilly, Beckley

WISCONSIN
1—Harold Austin, Lancaster
2—Harry May, Mineral Point
3—Dave Nusbaum, Green Bay
4—Rex Draheim, Johnson Creek
5—Mathias Kassnel, Elkhorn
★Oscar Ritland, Mauston
★R. C. Walsh, Beloit
★Paul May, Mineral Point
★Richard L. Klecker, Ellsworth
★Archie Nuttelman, West Salem

WYOMING
1—George F. Haas, Veteran
2—Richard C. Williams, Tie Siding
3—Roy Atchison, Cheyenne
★Bruce Murray, Powell

CANADA
1—T. Alex Edwards, Arva, Ontario
★C. C. Mann, King City, Ontario

1958 Perth Champion to United States

Elegance of Charterhouse, by Newhouse Edwin Erison, Scotland's most famous sire of Perth champions, is now coming to the United States, according to a release by Harding & Harding, well-known international live stock import-export insurance firm of Geneva, Illinois.

Originally sold at Perth, Scotland, for service in New Zealand's leading stud herd of Donald Grant and Company, Dannevirke, Hawke's Bay, New Zealand, he was recently purchased by Clint Tomson, of Harding & Harding, who flew to New Zealand for that purpose.

America's outstanding herds of Longleaf Plantation, Aiken, South Carolina, owned by Robert Goodyear, and Black Mark Farm, Lewisville, Texas, owned by Edward Marcus, will share his service. The transaction was arranged by William T. King, Secretary of the Virginia Angus Association, Charlottesville, Va., on behalf of Longleaf and Black Mark.

The shipment of this great bull from New Zealand to America, unique in history, makes him the first "round-the-world" sire to be used in this country. His outstanding record in New Zealand, where two crops of calves have already distinguished themselves, is a sensational one, climaxed by the performance of his bulls which were exhibited and sold in the last September 19-20 National New Zealand Angus Show and Sale, where his sons won every class in which they were exhibited, including Supreme Championship. Twenty-four sons in 1960 and 1961 National Sales sold for over $100,000.00 in U. S. money, a New Zealand record, without any extremely high individual prices.

According to Tomson, Elegance's progeny, both bulls and heifers, are consistently outstanding and have a type and pattern favored by U. S. breeders. Thus far his bulls have attracted most attention, as all heifers are being retained in the Donald Grant and Company breeding herd, where they will be mated to this year's 1961 Perth, Scotland, Junior Champion, Eustace of Derculich. Elegance of Charterhouse, calved in 1957, is a half brother to three other Perth Champions—all by Newhouse Edwin Erison. These bulls, now thoroughly well known to American breeders, are Elation of Eastfield, Perth Junior Champion, 1955 and used since then most successfully at Model Farms, owned by Ed Manning, Mundelein, Illinois and Sir William Farm, owned by Leon Rubin, Hillsdale, New York; Elevate of Eastfield, 1959 Perth Supreme Champion, now in service at the Aberan Herd of Edgehill, Shadwell, Va., owned by Ray A. Graham, Jr. and Ray A. Graham, III, where his first calves are now attracting sensational attention; and the most recent 1961 Perth Supreme Champion, Panarama of Eastfield, just now entering service at Ankony Farms, Rhinebeck, New York, Haystack Angus Ranch, Longmont, Colorado, and Arthur W. Stollery, Toronto, Canada — who purchased him jointly.

Elegance is presently booked for passage on the S/S Port Jackson, sailing from Auckland, New Zealand October 21, with arrival at New York November 16, where he will enter quarantine at Clifton, N. J.

We believe

THE INTERNATIONAL BULL SALE

to be held at the International on November 29 can become the single most important Angus event each year.

The MOLE'S HILL CONSIGNMENT is consistent with this belief. We are selling a small select group of SHOW BULLS.

MOLE'S HILL MAXIMILIAN 1160, 2nd Prize Summer Yearling 1960 International, one of the most popular bulls we have ever shown, will sell.

INTERNATIONAL
LIVE STOCK
EXPOSITION

CHICAGO, ILL.

INTERNATIONAL
BULL SALE
NOVEMBER 29, 1961

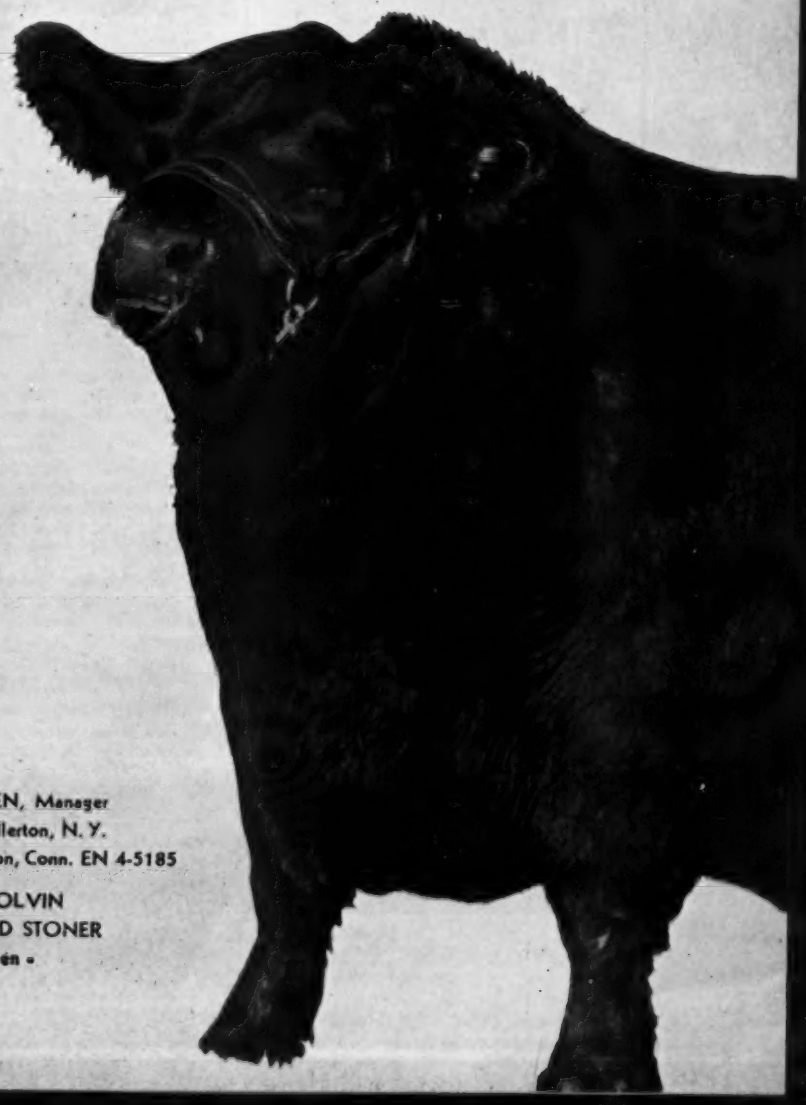

MOLE'S HILL FARM
THEO. S RYAN SHARON, CONN.

JIM KEEN, Manager
RFD Millerton, N. Y.
Tel. Sharon, Conn. EN 4-5185

MICK COLVIN
HAROLD STONER
- Herdsmen -

PAGEMERE FARMS

Ed Fulk Unit

DISPERSION

193 Head

Save yourself time and money . . . 30 years planned line breeding to four foundation cattle.

21 NOV. '61

CLARINDA, IOWA

Fra-Mar's
Herd Established 1942

Now running 300
Brood Cows of
EILEENMERE breeding

Our cattle can be shipped anywhere

We are Federal and State Accredited for T. B. and Brucellosis.

FOR SALE — At All Times

OPEN HEIFERS — BRED HEIFERS
COWS AND
CALVES — BULLS

Located 8 Mi. from U. S. 19 and 41

FRA-MAR FARMS

FRANK G. BINFORD, OWNER
J. B. DEVERS, Herdsman

Thomaston, Georgia

MID SOUTH FAIR

(Continued from page 48)

and grand champion at Nashville and at Louisville was class winner and reserve champion.

Beaver Dam had the junior and reserve grand championship with the winning early summer yearling, Beaver Dam Elnora. She is by K F Bardolier 4th and is owned jointly with Maplemere Angus Farm of McMinnville, Tennessee. Kintyre Stock Farm of Mississippi had reserve senior champion female with Kintyre Miss Barbara. She was the first prize senior yearling and is by the well-known Eileenmere 1480th. Blackcap Empress W. G. 2d, first prize early senior heifer calf, was reserve junior champion for Warner Grove Farm of Ohio. She is by Blackbird General W. G. 2d and previously headed her class in the strong Ohio State Fair.

Other first place winners: Meier Angus Farm of Missouri in the late senior heifer class with a daughter of Eileenmere 1100th; J. H. Quisenberry & Sons in late summer yearlings with a Whitneymere 555th daughter; Equen Plantation of Mississippi with two Eileenmere 1480th daughters in the late and early junior yearling classes.

Beaver Dam won both of the get of sire classes with sons and daughters of K F Bardolier 4th with the Quisenberry herd second in the senior get with calves by Whitneymere 555th and Equen Plantation second in the junior group with Eileenmere 1480th calves.

EXHIBITORS: Ames Plantation, Grand Junction, Tenn.; Beaver Dam Plantation, Dundee, Miss.; Beaver Dam Plantation & Ankony Farm, Dundee, Miss. & Rhinebeck, N. Y.; Beaver Dam Plantation, M. W. Jeffcoat & Robert Powell, Dundee, Miss.; Beaver Dam Plantation & Maplemere Angus Farm, Dundee Miss. & McMinnville, Tenn.; Beaver Dam Plantation & John J. Tolan, Dundee, Miss. & Pleasant Plains, Ill.; T. R. Cole & Sons, Pascola, Mo.; Dennis Farms, Windfall, Ind.; Double TT Angus Farm, Como, Miss.; Equen Plantation, Minter City, Miss.; Freeze Bros., Newark, Ark.; Harpeth Valley Farms, Brentwood, Tenn.; King Merritt Ranch & Beaver Dam Plantation, Vicksburg & Dundee, Miss.; Kintyre Stock Farm, Gloster, Miss.; Kintyre Stock Farm & Sonny Dink Farm, Gloster, Miss.; Kintyre Stock Farm and H. R. Watson & Sons, Gloster & Tunica, Miss.; Meier Angus Farms, Jackson, Mo.; Mississippi State University, State College, Miss.; Prairie Point Farm, Macon, Miss.; J. H. Quisenberry & Sons, Winchester, Ky.; Jack Short, Shelbyville, Tenn.; Silver Hill Ranch, Senatobia, Miss.; Stanford Farms, Lebanon, Tenn.; Harbert Thornton, Brownsville, Tenn.; Turner Bros., Covington, Tenn.; Warner Grove Farms, Dayton, Ohio.

JUDGE: Kenneth Litton, Rockville, Virginia

BULLS:

Late Senior Bull Calves, (7 shown): 1—Bardoliermere S 32, Stanford Farms; 2—Silver Hill Bardolier Victor, Silver Hill Ranch; 3—Equenmere 1480, Equen Plantation; 4—Coles Eileenmere 226, T. R. Cole & Sons; 5—Kintyremere 90, Kintyre Stock Farm; 6—Eileenmere 83 of TAF, Harbert Thornton; 7—Prince of FB 32, Freeze Bros.

Early Senior Bull Calves, (12 shown): 1—Beaver Dam Ambassador 13, Beaver Dam Plantation & John J. Tolan; 2—MAF Mr 1100, Meier Angus Farms; 3—Equenmere 1443, Equen Plantation; 4—Equenmere 1444, Equen Plantation; 5—Beaver Dam Ambassador 23, Beaver Dam Plantation; 6—Kintyremere 80, Kintyre Stock Farm; 7—Prairie Point Banmere T 63, Prairie Point Farm; 8—Hill Crest Eileenmere 22, J. H. Quisenberry & Sons.

Late Summer Yearling Bulls, (1 shown): 1—Bardoliermere S 21, Stanford Farms.

Early Summer Yearling Bulls, (7 shown): 1—MAF Eileenmere, Meier Angus Farms; 2—Hill Crest Bandolier 271, J. H. Quisenberry & Sons; 3—Equenmere 1426, Equen Plantation; 4—Kintyremere 71, Kintyre Stock Farm; 5—T Mere W 10, Turner Bros.; 6—T Mere 13, Turner Bros.; 7—General Justice W G 5, Warner Grove Farms.

Late Junior Yearling Bulls, (7 shown): 1—BD Bardoliermere 100, Beaver Dam Plantation & Ankony Farm; 2—Coles Eileenmere 904, T. R. Cole & Sons; 3—Hill Crest Eileenmere 16, J. H. Quisenberry & Sons; 4—T Mere R, Turner Bros.; 5—Bell Boy A W G 2, Warner Grove Farms; 6—Majestic 2, Warner Grove Farms; 7—Prince of FB 13, Freeze Bros.

Early Junior Yearling Bulls, (7 shown): 1—Beaver Dam Ambassador 5, Beaver Dam Plantation, M. W. Jeffcoat & Robert Powell; 2—Equenmere 1406, Equen Plantation; 3—Hill Crest Eileenmere 15, J. H. Quisenberry & Sons; 4—SAF Bandolier 11, Meier Angus Farms; 5—Whitneymere R T, Turner Bros.; 6—T T F Eileenmere 36, Double TT Angus Farm; 7—Prince of FB 22, Freeze Bros.

Senior Yearling Bulls, (5 shown): 1—HRW Bardoliermere 88, Beaver Dam Plantation; 2—Prairie Point Banmere T 45, Prairie Point Farm; 3—Harpeths Eileenmere 167, Harpeth Valley Farms; 4—Coles Eileenmere 208, T. R. Cole & Sons; 5—Dor-Mac Bardoliermere HM, Freeze Bros.

Summer Senior Yearling Bulls, (3 shown): 1—Hill Crest Eileenmere 7, J. H. Quisenberry & Sons; 2—MAF Blackcapmere 125, Meier Angus Farms; 3—Bell Boy A 124, Warner Grove Farms.

Two Year Old Bulls, (5 shown): 1—Harpeths Eileenmere 153, Harpeth Valley Farms; 2—Blue Lake Bardmere 10, Equen Plantation; 3—MAF Glorious Bandolier S, Meier Angus Farms; 4—Dor-Mac's Bardoliermere 190, Harbert Thornton; 5—Kintyremere 45, Mississippi State University.

Junior Champion Bull: Beaver Dam Ambassador 13, Beaver Dam Plantation.

Reserve Junior Champion Bull: BD Bardoliermere 100, Beaver Dam Plantation & Ankony Farm.

Senior Champion Bull: Hill Crest Eileenmere 7, J. H. Quisenberry & Sons.

Reserve Senior Champion Bull: Harpeths Eileenmere 153, Harpeth Valley Farms.

Grand Champion Bull: Beaver Dam Ambassador 13, Beaver Dam Plantation.

Reserve Grand Champion Bull: BD Bardoliermere 100, Beaver Dam Plantation & Ankony Farm.

Three Bulls, (10 shown): 1—Beaver Dam Plantation; 2—Equen Plantation; 3—J. H. Quisenberry & Sons; 4—Meier Angus Farms; 5—Harpeth Valley Farms; 6—Kintyre Stock Farm; 7—T. R. Cole & Sons; 8—Turner Bros.

Two Bulls, (13 shown): 1—Beaver Dam Plantation; 2—J. H. Quisenberry & Sons; 3—Equen Plantation; 4—Meier Angus Farms; 5—Kintyre Stock Farm; 6—Beaver Dam Plantation; 7—Stanford Farms; 8—Harpeth Valley Farms.

FEMALES:

Late Senior Heifer Calves, (7 shown): 1—MAF Blackcap Bessie 3, Meier Angus Farms; 2—Eblinette 31 of Kintyre, Kintyre Stock Farm; 3—Equen Blackcap Bessie 4, Equen Plantation; 4—BD Maid of Bummers 2, Beaver Dam Plantation; 5—TTF Bandy Maid 10, Double TT Angus Farms; 6—Coles Aurora 6, T. R. Cole & Sons; 7—Barbara McHenry W G 38, Warner Grove Farms.

Early Senior Heifer Calves, (8 shown): 1—Blackcap Empress W G 2, Warner Grove Farms; 2—Nichols Blackcap 6, Beaver Dam Plantation; 3—Kintyre Elba B 2, Kintyre Stock Farm; 4—MAF Miss 1665, Meier Angus Farms; 5—Harpeths Eileen 2, Harpeth Valley Farms; 6—

Prairie Pride of Silver Hill, Silver Hill Ranch; 7—Miss Wix 3 of Kintyre, Kintyre Farm & Sonny Dink Farm; 8—Beaver Dam Pride 601, Beaver Dam Plantation.

Late Summer Yearling Heifers, (3 shown): 1—Pride of Hill Crest 171, J. H. Quisenberry & Sons; 2—MAF Tolan Missie, Meier Angus Farms; 3—Coles Ellunamere 10, T. R. Cole & Sons.

Early Summer Yearling Heifers, (12 shown): 1—Beaver Dam Elnora, Beaver Dam Plantation & Maplemere Angus Farm; 2—TTF Queen 22, Double TT Angus Farms; 3—Kintyre Erica Energy 4, Kintyre Stock Farm; 4—Gammer 8 HES, Stanford Farms; 5—Burgess Maid 17 of Hill Crest, J. H. Quisenberry & Sons; 6—Equen Blackcap 10, Equen Plantation; 7—Harpeths Erica 61, Harpeth Valley Farms; 8—Kintyre Queen Ames, Kintyre Stock Farm.

Late Junior Yearling Heifers, (10 shown): 1—Equen Elsa Erica 10, Equen Plantation; 2—Kintyre Erica Energy 3, Kintyre Stock Farm; 3—Blackcap McHenry of Cole 14, T. R. Cole & Sons; 4—Evergreen Lady 3 HES, Stanford Farms; 5—Carolin Erica of KMR, King Merritt Ranch & Beaver Dam Plantation; 6—Coles Eline 3, T. R. Cole & Sons; 7—Silver Hill Blueblood Lady, Silver Hill Ranch; 8—Harpeths Juana 6, Harpeth Valley Farms.

Early Junior Yearling Heifers, (7 shown): 1—Equen Entelope 2, Equen Plantation; 2—Blackbird 2 of Windfall, Dennis Farms; 3—Kintyre Royal Lady 6, Kintyre Stock Farm and H. R. Watson & Sons; 4—Johnsons Barbara, Silver Hill Ranch; 5—Coles Miss Barbara, T. R. Cole & Sons; 6—Equen Zara 7, Equen Plantation; 7—FB Eileenmere Lady, Freeze Bros.

Senior Yearling Heifers, (8 shown): 1—Kintyre Miss Barbara, Kintyre Stock Farm; 2—Queen 5 HES, Stanford Farms; 3—MAF Miss 1100, Meier Angus Farms; 4—Coles Erica 19, T. R. Cole & Sons; 5—Coles Elgina 12, T. R. Cole & Sons; 6—Harpeths Eileen, Harpeth Valley Farms; 7—Miss Blackbird M 9, Silver Hill Ranch; 8—F B Fay Alice 2, Freeze Bros.

Two Year Old Heifers, (4 shown): 1—Queen 490 of Hill Crest, J. H. Quisenberry & Sons; 2—Prairie Point Blackbird 51, Prairie Point Farm; 3—Two Jos Miss Blackcapmere, Meier Angus Farms; 4—Harpeths Blackcap 19, Harpeth Valley Farms.

Junior Champion Female: Beaver Dam Elnora, Beaver Dam Plantation & Maplemere Angus Farm.

Reserve Junior Champion Female: Blackcap Empress W G 2, Warner Grove Farms.

Senior Champion Female: Queen 490 of Hill Crest, J. H. Quisenberry & Sons.

Reserve Senior Champion Female: Kintyre Miss Barbara, Kintyre Stock Farm.

Reserve Grand Champion Female: Beaver Dam Elnora, Beaver Dam Plantation & Maplemere Angus Farm.

Grand Champion Female: Queen 490 of Hill Crest, J. H. Quisenberry & Sons.

Get of Sire, (10 shown): 1—Beaver Dam Plantation; 2—J. H. Quisenberry & Sons; 3—Kintyre Stock Farm; 4—Meier Angus Farms; 5—Equen Plantation; 6—T. R. Cole & Sons; 7—Stanford Farms; 8—Harpeth Valley Farms.

Junior Get of Sire, (7 shown): 1—Beaver Dam Plantation; 2—Equen Plantation; 3—Meier Angus Farms; 4—Kintyre Stock Farm; 5—J. H. Quisenberry & Sons; 6—Stanford Farms; 7—Warner Grove Farms.

MRS. HUGH ALLISON DIES

Mrs. Hugh Allison, Parker, South Dakota, passed away October 2. Funeral services were held at Sioux Falls, South Dakota with burial at Vancouver, British Columbia.

Mr. Allison was employed for several years with Glencarnock Stock Farm, Brandon, Minnesota, and other leading Angus herds in Canada and the United States.

CANADA

We would like to take this opportunity to publicly offer our sincere thanks to the bidders and following buyers of Prospect Farms cattle in the most successful Canadian Royal Sale.

ANKONY FARM.....Rhinebeck, New York
DR. W. C. ARKINSTALL.....New Market, Ontario, Can.
BRECKENRIDGE FARMS.....Little Hocking, Ohio
FRANKLIN ANGUS FARMS.....Statesboro, Georgia
HOWARD GRISWALD.....Milton, Ontario, Canada
W. B. GUNNING.....Box 233, Niagara Falls, Ont., Can.
HASTY HILL FARM.....Suffern, New York
HOLIDAY FARMS.....Ada, Michigan
MEADOW LANE FARM.....North Salem, New York
KING MERRITT, King Merritt Ranch....Vicksburg, Miss.
MOLES HILL FARM.....Sharon, Connecticut
G. T. MOORE, c/o DuMoulin Ltd.....439 Waterloo St., London, Ontario, Canada
DR. R. L. MOORE.....Box 228, Southboro, Massachusetts
LOUIS & VINCENT MURPHY.....Dike, Iowa
ONTARIO AGRICULTURAL COLLEGE.....Guelph, Ontario, Canada
ROY-L ANGUS FARMS.....High Hill, Missouri
IRVIN SCHENK....R. R. 3, Petersburg, Ontario, Canada
SINKOLA PLANTATION.....Thomasville, Georgia
STALEY FARMS.....Liberty, Missouri
STONAIRE FARM.....Lewisberry, Pennsylvania
SUMMER FAIR RANCH.....Montebello, Quebec, Canada
THISTLEMERE FARM (Mr. Dexter Horton)..... Holly, Michigan
TREASURE ACRES FARM.....Blairsburg Iowa
WALBRIDGE FARMS.....Millbrook, New York
DAVID YUILE.....St. Genevieve, Quebec, Canada

BENCHMARK OF PROSPECT
By Tolan's Bandolier out of White Gates Juana Erica 2d.

We feel sure that the cattle going to these important breeders will give a good account of themselves, and we wish their new owners well. We are happy that the top selling female was Juana of Prospect 5th, a maternal half sister to our Junior Herdsire, Benchmark of Prospect, (pictured above). The high mark in females reached in the Sunset Bay Sale was another Prospect Juana, a Granddaughter of the old cow.

CANADA CANADA CANADA CANADA

Prospect Farms

D. B. WELDON, owner
FRED MAJOR, manager

LONDON, CANADA

Silver King
VET & RANCH CHUTE
5 MODELS

"WORLD FAMOUS RANCH EQUIPMENT"
HELDENBRAND & SON
P.O. BOX 2367 CE 2-1316 NITE ME 4-4033
OKLAHOMA CITY OKLAHOMA

B. BAR D. FARMS
New Herd Sire:
BARDOLIERMERE of SHF
Grandson of O. Bardoliermere 90th
Also Calves by . . .
B Bar D Eileenmere 1032d
Dor-Mac's Bardoliermere 82d
Homeplace Eileenmere 417th
R. W. CHAMBERS & SON
4½ mi. N. of
PIPER CITY, ILLINOIS

PERRY PHILIPS FARM
3½ Miles South on U.S. 63
Columbia, Mo.

TOLAN SALE

(Continued from page 54)

This 2-year old is by Eileenmere 1100th and out of a daughter of the old champion, Eileenmere 85th. George Witt, also of Iowa, paid $4,350 for Eileenmere 1996th, a yearling son of Eileenmere 1475th and out of an Eileenmere 1425th dam. He was Lot 14.

Riberby Ranch of Texas took Lot 5, Eileenmere 1929th, for $4,000.

Sales were made to go into Illinois, Indiana, Texas, Iowa, Maryland, Kentucky, Ohio, California, New York, Tennessee, Missouri, Arkansas, Minnesota, Nebraska, Georgia, Oklahoma, Alabama, Louisiana, Wisconsin, North Carolina, South Dakota, Pennsylvania, Virginia, West Virginia, Kansas, Michigan, Massachusetts and Canada.

The detailed report:

SUMMARY:

353 1/6 Lots	$526,255.00,	average	$1490.08
111 1/6 Bulls	209,430.00,	average	1883.87
242 Cows	316,825.00,	average	1309.19
Top 10 Lots	98,500.00,	average	9850.00

Top Bull—Lot 2—**Eileenmere 1065;** 7-2-56; s. Eileenmere 1100; T Bar Ranch, Monmouth, Iowa 46000.00

Top Female—Lot 188—**Evergreenmere 57;** 5-16-54; s. Eileenmere 1300; Brandy Rock Farm, Brandy Station, Va. 2550.00

he—Westphal Angus Farm, Wyoming, Iowa 2500.00

SALE REPORT
(Includes lots which sold for $900.00 or more)
Buyers Illinois unless otherwise stated

BULLS:

LOT	CALVED	BUYER	PRICE
1	9-2-52	U. J. Farms, Newton (1/3 Interest)	10100
3	5-12-55	Paul W. Stewart Farm, Indianapolis, Ind. (1/3 Int.)	6500
4	5-20-59	The Mighty 80, Lowell, Ind.	2400
5	8-8-59	Riberby Ranch, Telephone, Tex.	4000
6	11-20-59	Clair A. Cockerham & George A. Reed, Hazleton & Fayette, Iowa	2250
7	1-2-60	Springfield Farm & Fairgale Farms, Rock Hall & Chestertown, Md.	8000
8	2-19-60	J. D. Downs, Murray, Ky.	2000
9	3-10-60	Johnson Bros., Ida Grove, Iowa	3100
10	4-6-60	William Pfeffer, Lebanon	1400
11	5-2-60	Bill Norman & Son, Daugherty, Tex.	1300
12	5-7-60	William Murphy, Jr., Victoria, Tex.	3400
13	5-15-60	Howard Hackler & Son, Taylor, Mo.	2500
14	6-16-60	George Witt, Arcadia, Iowa	4350
14A	7-5-60	L. C. Thornton, Maysville, Mo.	2200
15	7-9-60	Meadow Run Stock Farm, Paducah, Ky.	2000
16	7-12-60	T. A. Leader & Sons, Red Deer, Alta., Can.	2100
17	7-18-60	Fred Naxera, III, Louisiana, Mo.	1700
18	7-26-60	Carl E. Murphy, Morral, Ohio	1100
19	8-21-60	Hallam Homestead, Monmouth	1000
20	9-1-60	R. S. Besse & Sons, Erie	3000
21	9-2-60	Bradley Ranch, Memphis, Tex.	1300
22	9-9-60	Bill Norman & Son	1200
23	11-2-60	W. B. Hanley, Los Angeles, Cal.	1100
24	11-7-60	Donald Lawrence, Le Roy, N. Y.	1000
25	11-15-60	Smoky Hollow Farms, Albia, Iowa	1000
26	11-20-60	Franklin A. Pruitt, Milford	2500
27	1-4-61	C. L. Kline, Robbins, Tenn.	1050
39	7-20-57	Berl Buis, Marion, Ind. (½ Interest)	1300
40	3-18-58	Stormy Hill Farm, Quincy	1800
43	12-10-58	J. E. McMurray, Warsaw	1325
44	4-1-59	Turnbow Angus Farm, Oxford, Miss.	1950
45	7-29-59	Beckwith Farms, Boone, Iowa	4900
46	8-3-59	James McPherson, Muleshoe, Tex.	3000
47	9-1-59	Yancy Angus Farm, Marvell, Ark.	1400
48	11-4-59	Bill Norman & Son	3000
49	1-3-60	Beaver Park Farm, Le Roy, Minn.	1000
50	1-3-60	Ross Mosier, Spalding, Neb.	950
51	1-20-60	Clement Jones, Wymore, Neb.	1100
52	2-20-60	L. R. Hamlin, Ludlow, Mo.	1225
54	3-20-60	Triple H Angus Farm, Battle	

Consigning 1 Bull to the

INTERNATIONAL BULL SALE

Deep Meadow Scot

by Scottish Prince, out of a daughter of "687." He is a Late Junior Yearling and was Grand Champion Bull at the New Jersey Breeders Show — the only place shown.

LAMINGTON LODGE FARM
DISTINCTIVE ANGUS
WHITEHOUSE STATION, N. J.
R. O. GUBELMAN MGR. JEFF SCARTH

McCurry - Johnson - Norton

"Kansas Special"

REGISTERED ANGUS

PRODUCTION SALE

Saturday, NOVEMBER 11, 1961

At the McCurry Bros. Ranch which is 9 miles west of

SEDGWICK, KANSAS

12:00 Noon CST (Lunch will be available at sale)
Sale Headquarters: Broadview Hotel, Wichita, Kansas

Bob McCurry at halter and Judge Brice with Sedgwick Barbara 25th, Grand Champion Female of the Kansas Futurity at Wichita for McCurry Brothers of Sedgwick.

...selling 125 lots

Featuring the Get and Service of 2 of the Greatest Sons of Essar's Nationally-Famous Marshall of Faulkton, Essar Marshall L 21 and Essar Marshall L 90th.

THERE WILL BE 20 OUTSTANDING STEER CALVES FOR 4-H PROJECTS CONSIGNED BY PAUL DANIELSON, LINDSBORG, KAN.

FROM THE BEST THAT WE HAVE

McCURRY BROS.

13 of our Top Bulls
28 Excellent Females
Cows and Calves — Bred Cows — Bred Heifers — Open Heifers.
They are the kind we have depended on to produce our show cattle.

CHARLIE JOHNSON

2 Bulls
21 Bred Heifers
21 Cows and Calves
17 Bred Cows
These are cattle we should be retaining for our own herd — really an outstanding offering.

F. L. NORTON

15 Young Bulls
Especially selected as calves for this sale—they are the best young bulls we ever produced.
9 Bred and Open Heifers
These are the kind we found profitable to own.

McCURRY BROS.
SEDGWICK, KANSAS

CHAS. D. JOHNSON
McPHERSON, KANSAS

F. L. NORTON
CALDWELL, KANSAS

For Catalogs and Reservations, contact: Phil Ljungdahl, Sale Manager, Box 1199, Dodge City, Kansas

Missouri Angus will do well for you. If we can help you locate your Angus needs in the "Nation's Largest Angus State", contact

ED STOUT
Fieldman

MISSOURI ANGUS ASSOCIATION

Boonville, Missouri

We are happy to report the sale of 33 heifers and 22 bull calves to Carl & Gertrude Pence, King City, Missouri.

DEAN GRISAMER
MILAN MISSOURI

"Behind our Gates You Will Find Black Gold"
Herd Sires:
MOLE'S HILL EILEENMERE 1118
Son of Homeplace Eileenmere 999-35th, Grand Champion and top selling bull of 1958 Great Atlantic Bull Sale. Owned jointly with Old Elkton, Forest, Va., and Fairntosh Farm, Durham, N. C.
C P ENVIOUS 13th
Son of Greenbrier Envious 500th, our Junior herd sire.
ESSKONIAN 45
Son of Ankonian 32129, '55 Eastern National Grand Champion.
CHINQUA-PENN PLANTATION
Mrs. Betsy Penn, Owner Reidsville, N. C.
T. M. "Bill" Smith, Manager
Ph.: DI 9-5493 or DI 9-8105
Troy Bumgarner, Herdsman Ph.: DI 9-9448

H. R. Watson and Sons
REGISTERED ANGUS
TUNICA, MISSISSIPPI
R. D. "DICK" WATSON, MANAGER

WEIGHT FOR AGE (P. R. I. has registered our sire and 7 cows for producing heavy calves). TRUE BEEF TYPE (Md. B. C. I. A. graded 11 fancy and 26 choice out of 43). REPEAT CUSTOMERS (92 have purchased 506 head of Angus breeding stock. 48 are repeat bull buyers). Our cattle have produced 24 champions and 10 top selling animals in shows and sales. In two interbreed tested bull sales our bulls were top and 3rd, and 3rd high selling animals. Visit us or write for particulars and offering list.

MONOCACY
Repeat Customer FARMS
FREDERICK, MARYLAND

Creek, Neb. 1000
55—3-22-60—Godfrey & Houtz, Ottawa 1300
56—3-25-60—Metzger Farms, Vandalia 1000
58—4-1-60—J. R. Turner, La Grange, Ga. 2500
59—4-6-60—Albert Thane, Haskell, Tex. 1500
60—4-16-60—David Webb, Durant, Okla. 950
61—5-1-60—W. A. Womack, Ashford, Ala. 1700
63—5-2-60—Gillette Morgan, Hickman, Ky. 1050
66—5-3-60—W. H. Stewart, Spickard, Mo. 925
67—5-7-60—Forrest W. Swinger, Edinburg 1100
69—6-1-60—Innes & McCutcheon, Fayette, Mo. 1250
70—6-4-60—Bradley Ranch 2300
77—7-2-60—Tallaha Angus Farm, Charleston, Miss. 975
82—7-3-60—W. J. Smitherman, Mooresville, Ind. 1375
86—7-4-60—Puckett Bros. & F. G. Plowden, Blakely, Ga. 1150
87—7-5-60—James McPherson 1850
88—7-5-60—William W. Fennell & Sons, New Salem 900
90—7-11-60—Cherrydale Farm, Liberty, Mo. 1750
94—7-20-60—Tin Tin Angus Farm, Hickman, Ky. 1000
95—8-1-60—Alfred A. Drummond, Madill, Okla. 1350
96—8-1-60—W. A. Womack 2775
97—8-10-60—Triple H Angus Farm 1100
99—8-15-60—Dale Crom, Bladen, Neb. 1450
102—9-1-60—Alfred A. Drummond 900
104—9-2-60—D. W. & Hubert Ware, Elbert, Colo. 1400
112—9-20-60—Charles Kember, Serena 1300
113—10-1-60—Ward Cappell, Kinder, La. 2200
114—10-1-60—Southside Farms, Hawkinsville, Ga. 1075
115—10-2-60—W. B. Hanley 1750
119—11-5-60—Ward Cappell 2000
121—11-9-60—Orville W. Helms, Belleville 925
122—11-12-60—James Darling, Trinway, Ohio 1050

FEMALES:

28—5-1-59—King Merritt Ranch, Bovina, Miss. 1500
29—7-9-59—R. S. Besse & Sons 1800
30—7-10-60—Rancho Regina Coeli, Grayslake 1150
31—9-2-60—Thieman Angus Farm, Tulsa, Okla. 1500
32—9-2-60—Franklin Angus Farm, Statesboro, Ga. 1000
33—9-2-60—Lakewood Farms, Mukwonago, Wis. 4700
34—9-30-60—William Henry, Cambridge 3000
36—11-1-60—James McPherson 2000
37—11-5-60—Cold Creek Farm, Ada, Okla. 1100
38—11-13-60—Zink Angus Farm, Appleton, Mo. 2100
130—10-2-50—F. G. Plowden, Blakely, Ga. 950
131—11-1-50—76 Ranch, Deadwood, S. D. 1400
132—11-21-50—76 Ranch 1300
135—3-25-53—Paul Leclaire, Los Lunas, N. M. 1700
136—4-29-53—Clemens, Forney, Tex. 1400
137—5-19-55—Dr. C. S. Drummond, Winston-Salem, N. C. 1000
138—7-5-55—Franklin Angus Farm 1000
—bc —Larry D. Cobb, Lambert, Miss. 350
139—8-1-55—Breeze Hill Farm, Goochland, Va. 1650
—bc —Raford Bond, Jr., Chickasha, Okla. 950
140—4-15-56—Eisenhower Farms, Gettysburg, Pa. 1100
141—7-16-56—Zink Angus Farm 1000
142—9-20-56—Tawa Farms, Richwood, Ohio 1200
142A—6-21-55—R. S. Besse & Sons 2500
—bc —Wesley Scroggin, Mt. Pulaski 900
143—6-4-58—Rocky Creek Ranch, La Grange, Tex. 1650
144—7-28-58—J. D. Cobb & Son, Plainview, Tex. 950
145—1-19-59—Cold Creek Farm 900
146—4-10-59—William Henry, Cambridge 2500
147—6-17-59—W. Clemens 1550
148—8-1-59—Sunnyside Angus Farm, Morris 1000
150—3-10-60—76 Ranch 1150
152—4-13-60—W. G. Horstman, Social Circle, Ga. 900
153—5-22-60—Blue Sky Farms, Kearney, Mo. 950
154—7-2-60—Franklin Angus Farm 1000
159—11-3-50—King Merritt Ranch 1300
161—5-15-54—The Aberan Herd of Edgehill, Shadwell, Va. 1550
162—8-10-54—Holiday Farm, Ada, Mich. 2400
163—5-1-55—R. S. Besse & Sons 2950
164—1-22-56—King Merritt Ranch 2700
165—6-2-56—Rocky Creek Ranch 2200
—bc —Wilbur Joyce, Greenfield 850
167—8-13-58—Paschal Allen & Son, Green Valley 1150
169—9-30-58—Cold Creek Farm 1400
170—12-10-58—David Steinbrech, Solon, Iowa 650
—bc —Sunnyside Angus Farm 625
171—5-19-59—CarMar Farm, Nevada, Ia. 1000
173—7-15-60—James McPherson 1450
174—9-7-60—Zink Angus Farm 1600
175—10-3-60—Zink Angus Farm 1350
179—1-20-58—Diamond A Ranch, Kermit, Tex. 2600
180—4-25-53—Zink Angus Farm 1000
181—9-3-58—Zink Angus Farm 1600
183—8-25-47—Hidden Acres, Mt. Sterling, Ky. 1850
184—5-8-48—Fort Hill Farm, Burlington, W. Va. 825
—bc —Thieman Angus Farm 800
186—8-10-52—Dean George & Sons, Evansville, Wis. 900
—bc —Dean George & Sons 750
187—1-3-53—Puckett Bros., Blakely, Ga. 1250
—bc —Shellmere Farms, Iowa City, Iowa 750
189—5-2-56—Franklin Angus Farm 1400
190—5-6-57—The Aberan Herd of Edgehill 1500
192—10-2-60—Thieman Angus Farm 900
193—3-22-54—Royal Oaks Stock Farm, Panola, Ala. 1850
198—7-15-48—Dr. C. S. Drummond 950
199—7-11-49—Zink Angus Farm 1900
200—9-10-50—R. S. Besse & Sons 2300
—bc —English Angus Farm, Clayton, Ind. 1300
201—1-12-52—King Merritt Ranch 3600
203—4-15-53—King Merritt Ranch 2300
204—12-3-53—T Bar Ranch 1100
206—1-28-57—M. N. Knox, Denison, Tex. 1050
—bc —Cherrydale Farm, Liberty, Mo. 500
207—3-22-58—Eisenhower Farms 900
208—5-12-59—Gibbet Hill Farm, Groton, Mass. 1350
210—2-4-60—H. B. Pyle, Richmond, Tex. 1050
211—3-12-60—M. N. Knox 1750
213—5-26-60—W. G. Horstman 1000
214—6-10-60—King Merritt Ranch 2600
215—7-1-60—J. D. Cobb & Son 1000
216—7-4-60—Roy L Angus Farm, High Hill, Mo. 1000
218—1-8-61—James McPherson 975
219—5-10-44—Zink Angus Farm 2500
222—7-2-60—King Merritt Ranch 1100
226—12-3-51—K. O. McCutcheon, Fayette, Mo. 500
—bc —Thieman Angus Farm 675
228—1-1-59—Ronnie Rogers, Sandwich 1000
230—7-10-60—Model Farms, Mundelein 1100
232—5-3-53—Zink Angus Farm 2000
238—2-15-50—76 Ranch 1150
240—10-20-52—Rancho Regina Coeli 3200
241—11-11-52—J. D. Cobb & Son 1550
242—9-1-53—Yancey Angus Farm 900
243—3-17-54—Gibbet Hill Farm 2500
244—3-24-54—Puckett Bros. 950

—bc —C. L. Overstreet & Sons, Cantrill, Iowa 1150
246—7-20-48—Staley Farms, Liberty, Mo. 1150
247—5-6-50—Staley Farms 2400
—bc —Rural Venture Farms, Lexington, Ky. 2500
248—6-1-52—Ray Lake, Grayslake 3000
250—3-20-53—Staley Farms 1100
251—6-10-54—Zink Angus Farm 1650
252—5-1-55—Stewart Angus Ranch, Conesville, Iowa 700
—bc —Dean George & Sons 750
253—5-9-55—Brandy Rock Farm 1900
254—5-10-55—Rocky Creek Ranch 2500
255—6-22-55—George T. Kaufman, Marion, S. D. 1000
256—12-20-56—The Aberan Herd of Edgehill 2200
257—3-10-57—William Murphy, Jr. Victoria, Tex. 2000
258—4-2-57—William Henry 1300
—bc —Russell Barron, Gardner 450
259—5-3-57—Gibbet Hill Farm 925
260—5-6-57—Rocky Creek Ranch 2500
262—10-8-58—Lloyd C. Albers, Spirit Lake, Iowa 975
265—3-4-53—James McPherson 2350
—bc —James McPherson 1350
267—5-5-55—Gibbet Hill Farm 2450
269—7-8-57—Zink Angus Farm 950
272—8-20-57—Fort Hill Farm 1250
273—8-23-57—C. A. Lattus, Hickman, Ky. 1475
275—4-21-49—Chris Lee Farm, Urbana, Ohio 1375
276—2-14-48—W. T. Shaw, Columbus, Ohio 1600
277—1-26-56—Gibbet Hill Farm 1400
—bc —Ben Stanek, Chelsen, Iowa 750
278—5-4-52—William Hentze, Greenville 650
—bc —Thieman Angus Farm 800
280—9-3-53—Valley View Angus Farm, Greenfield, Mo. 1100
281—8-16-56—Holiday Farm 1700
283—5-1-55—Robinwood Farm, Camp Hill, Pa. 950
285—3-26-55—Milnes Angus Farm, Paris, Mo. 2900
286—1-4-50—Fort Hill Farm 500
—bc —C. A. Rapp & Son, Estelline, Tex. 1400
287—2-4-52—T Bar Ranch 2950
288—9-25-56—T Bar Ranch 1750
289—1-2-52—Raford Bond, Jr. 950
290—9-1-55—CarMar Farm 1050
292—1-22-55—Clifton Davis, Archie, Mo. 1050
293—1-30-55—T Bar Ranch 1300
—bc —O. R. Dilley, Bloomfield, Ind. 750
295—6-15-56—CarMar Farm 1000
—bc —CarMar Farm 800
296—8-27-50—Blue Sky Farms 1400
297—6-15-54—T Bar Ranch 1500
299—2-8-54—Jim Glenn, Sidney, Iowa 1000
302—10-2-58—Zink Angus Farm 1000
—bc —Plainview Farm, Effingham 1050
303—4-19-58—Brandy Rock Farm 1800
304—9-4-57—Black Diamond Ranch, St. Libory, Neb. 1600
305—5-5-57—Zink Angus Farm 1800
306—5-15-54—Clair Cockerham 900
307—11-18-54—King Merritt Ranch 1150
308—6-1-53—L. R. Hamlin 1050
309—3-18-52—W. H. Stewart, Spickard, Mo. 475
—bc —W. H. Stewart 625
310—1-6-50—Clarence Covington, Guthrie, Ky. 500
—bc —C. A. Henderson, Muscatine, Iowa 650
311—5-4-51—Beaver Park Farm 900
312—3-21-54—Thieman Angus Farm 950
313—1-23-52—W. Clemens 750
—bc —J. Shipley, Grant City, Mo. 650
315—3-5-54—Eisenhower Farms 1000
316—8-8-55—Russell Barron 1050
320—5-10-50—Bruce Wright, Hagerstown 475
—bc —Jerry Ewing, Rushville 750
323—4-1-54—Jim Glenn 1100

Heading Clark's Angus

A Bandolier bred herd sire that is good headed, rugged, heavy in his quarter and siring calves that have those desirable characteristics transmitted to them by their prepotent sire.

— Visit Us —

BANDO BARDOLIER G A

CLARK'S ANGUS RANCH

HUNTSVILLE, TEXAS

Mr. and Mrs. William Clark, Owners
Houston, Texas Phone UN 1-7921

Truman Lyons, Manager
Huntsville Phone GA 5-2250

Shipwheel ANGUS RANCH

HERD REDUCTION Sale

of Registered Angus Cattle

MONDAY, NOVEMBER 6

Fort Macleod, Alberta, Canada

Western Canada's greatest offering of Registered Angus cattle

150 Cows
100 Heifer Calves

350 HEAD

60 Bull Calves
15 Bred Heifers
25 two year old bulls

MR. & MRS. WM. "BILL" HOLTMAN

OWNERS

TABER, ALBERTA, CANADA

For catalogs and information write: Austin Moody, Sale Manager

YOU CAN ONLY AFFORD TO BREED THE BEST!

O. BARDOLIERMERE 5th
By BARDOLIERMERE 2d and out of Ohio's Enchantress Lady who became the foundation cow of the "O. S. U. Eulimas."

O. BARDOLIERMERE 105th
By BARDOLIERMERE 2d and out of the foundation "Queen Harrison" cow at Ohio State University, Ohio's Queen Harrison 20th, who was reserve champion female at the Ohio Show.

Registered Suffolk Sheep

ARTANNA

ROUTE 4, VAN WERT, OHIO

Paul Good Family Owners — Don Wilson Manager

K. F. BARDOLIER 4th

A RANKING SIRE OF THE YEAR 1960
IN SERVICE AT
BEAVER DAM PLANTATION
DUNDEE, MISSISSIPPI
S. T. Wilson, Owner — Wayne Goodnite, Mgr.

LIVESTOCK BRUSHES

Made of selected imported rice root fibre, tightly set in thick 2" tufts and wire drawn for permanence. Gum wood back (2¾ x 7½) is lightweight and easy to use. UNCONDITIONALLY GUARANTEED. Only $1.75 plus postage.

Weston's FREE catalog shows complete line of the finest hand made brushes on the market. Send for it today!

WESTON Mfg. & Supply Company
1037 SPEER BLVD., DENVER, COLO.

MAPLES STOCK FARM
Herd founded 1937
REGISTERED ABERDEEN-ANGUS
Our '62 Production Sale has been changed to
MARCH 12, 1962
MACK MAPLES & SON
ELKMONT, ALABAMA

More Profits with Market Topping HAMPSHIRES

✓Better Mothers
✓Cheaper Gains
✓MORE Meat

More and more hog growers are demanding Hampshires to get that extra pig per litter, more pounds of consumer approved red meat per head, and higher dollar value of carcass. Hampshires wrap up in one package a maximum of prolificacy, motherly instinct, rapid growth, economy of gain, foraging ability, and well muscled carcass quality insuring efficient, profitable, and satisfying pork production. Count the Hampshire bacon on the farms across the cornbelt for proof of farmer-preference. Hampshires consistently weigh better, grade better and cut better than estimated. You can buy Hampshire strains that are Certified as superior, productive meat hogs. Write for literature about this leading breed and its Certified Meat Hog Program.

SPECIAL
Send $2.00 for one year subscription to Hampshire Herdsman, breed magazine. Keep informed on meat hog production, selection, and improvement.

HAMPSHIRE SWINE REGISTRY
1111 MAIN ST., PEORIA, ILLINOIS

B. and W. Registered Angus Division
of MANCHAC PLANTATION
Herd Sires:
Keystone Bardoliermere 2d
Bardoliermere P. S. 24
H. B. "Cotton" Fairchild
R. W. "Red" Wimbish — Owners
SUNSHINE, LOUISIANA

324—11-28-51—Finley Bros., Beloit, Wis... 450
—bc —Angelo Savio, West Terre Haute, Ind. ... 625
325—6-9-54—Silhouette Acres, Vandalia... 625
—bc —George Fox, Cambridge, Kan. ... 425
327—5-18-54—Zink Angus Farm ... 975
334—9-15-54—William Peterson, Nichols, Iowa ... 550
—bc —George T. Kaufman ... 500
335—6-11-56—J. E. Downes, Murray, Ky... 950
336—5-10-58—W. Clemens ... 600
—c —Andy Olson, Council Grove, Kan. ... 500
337—8-7-56—L. L. Good, Burlington, Ind. 1250
338—5-10-58—T. B. White, Blythedale, Mo. ... 1000
339—11-2-58—Vernon Brogle, Oxford, Ia... 1050
345—1-13-58—T Bar Ranch ... 2000
347—12-17-55—T Bar Ranch ... 1050
349—12-7-58—Gibbet Hill Farm ... 1175
351—1-6-59—Albert Thane ... 950
353—12-8-58—Gibbet Hill Farm ... 900
355—7-22-59—76 Ranch ... 1100
356—11-30-59—H. B. Pyle ... 1700
357—2-22-59—Dean George & Sons ... 1650
358—3-15-60—Dean George & Sons ... 1100
359—8-2-60—Anher Farm, Plymouth, Mich. ... 900
360—7-14-60—W. T. Shaw ... 1050
364—7-15-60—W. G. Horstman ... 900
366—7-2-60—W. G. Horstman ... 1050
367—3-21-60—Model Farms ... 1400
370—11-2-59—Franklin Angus Farm ... 900
376—5-5-60—Paschal Allen & Sons ... 1850
377—2-1-60—W. G. Horstman ... 1000
379—11-2-60—James McPherson ... 1000

AUXILIARY NEWS

(Jo Ann Short)

(Continued from page 64)

now purebred and we hope we can soon replace those which are not for some good purebred heifers. My father is in partnership with land owners and owns only one-half of the herd but I have had the privilege of picking and showing my calves from the whole herd.

"My work with my calves is helping pay my way through college. I plan to attend Iowa State University this fall and take some field of Home Economics. After college I hope to have an Angus herd of my own and go back to showing calves.

"I certainly have enjoyed my 4-H experiences with Angus cattle. I think that the 4-H slogan "To win without bragging and to lose without squealing" and the motto "To make the Best Better" very well describes 4-H achievements."

(Indiana Award)

Angus shows at the Indiana State Fair and presented the ribbon awards. She was Miss Sandra Buis, daughter of Mr. and Mrs. Berl E. Buis of Meadowmere Farm, Marion, Indiana. She was chosen from entries in an essay contest for girls who are members of the Junior Angus Association and sixteen years of age.

The Heifer Award made to a deserving boy or girl by the Indiana Angus Association was presented to Dale Overpeck, son of Mr. and Mrs. Donald Overpeck of Clinton, Indiana. He was chosen from the group of achievement records submitted to a committee. Dale has been the president of the Junior Angus Association the past year and re-elected for a second term.

The 1961 officers of the Indiana Auxiliary are: President—Mrs. Philip Shaffer, R. R. 7, Huntington, Indiana; Vice-President—Mrs. Berl E. Buis, R. R. 6, Marion, Indiana; Secretary-Treasurer—Mrs. Charles O. Russell, R. R. 1, Muncie, Indiana. These officers are chosen at an Auxiliary luncheon in April.

— Auxiliary —

MONTANA ANGUS AUXILIARY NEWS

Kerry Eblen was awarded the Montana Angus Auxiliary trophy for the grand champion Angus female at the Junior Fair in Bozeman. The trophy

Mrs. George Eblen presenting trophy to her daughter Kerry and an award of merit to Niki Ward.

was presented by the winner's mother, Mrs. George Eblen of Belgrade, who is also chairman of the Angus Auxiliary awards committee.

Montana State College Oscar Thomas, judge, selected the champion from a class of four females representing winners of futurity classes featured at the fair. Finalists with Miss Eblen were Linda and Paul Boylan, children of Mr. and Mrs. Paul Boylan, and Pete Barclay, son of Mr. and Mrs. Clarence Barclay, all of Bozeman.

The trophy has been established for award each year at the junior fair in the county in Montana which has the largest Angus Auxiliary membership. Gallatin has more than 50 of the 160 state members.

Certificates of merit from the auxiliary were awarded to Niki Ward for the top feeder steer and to Resa Ward for the top fat steer. They are daughters of Mr. and Mrs. O. L. Ward, Gal-

latin, Gateway. The award is given winners of the open classes showing Angus entries.—Mrs. A. C. Callantine, Publicity Chairman, Belgrade, Mont.

— Auxiliary —

CALIFORNIA WINNER

Midge Young

Midge Young, daughter of Mr. and Mrs. George Young, Selma, California has been selected to attend the National 4-H Club Congress in Chicago, Ill. November 26 to 30, as state winner in the beef awards program.

Midge has an outstanding 4-H record of project work and achievement in her ten years of club work. She has served as President of three 4-H clubs, as well as being active in county hi meetings. Midge has been a county beef leader for five years and planned a county beef field day with judging contests on Angus cattle.

Angus cattle have been her main project, and she has won many county and state honors in fitting and showmanship contests. She has had champion bull and heifer at the California State Fair and Great Western Livestock Exposition. At the state fair, she was named outstanding beef exhibitor for 1960 and 1961. Midge has a total of 14 Angus Auxiliary Awards and has over 600 ribbons on her Angus cattle.

Over the years, Midge has built-up a profitable registered herd from just 3 cows to 24 breeding animals and consigns cattle regularly to state Angus sales. She recently went into full partnership with her dad and together they will exhibit cattle under Yount's Ranch.

NORTH CENTRAL IOWA ASS'N HOLDS ANNUAL FIELD DAY

Approximately 150 Angus enthusiasts from North Central Iowa gathered recently at the Howard Hanson farm, Rowan, Iowa for a very interesting field day. The weather was perfect, and the ladies had brought along a delicious potluck dinner. Following the noon meal, the guests were welcomed by the host, Howard Hanson and Mr. J. E. Murray, President, Buffalo Center, Iowa. Mr. Murray introduced the main speaker, Dale Runnion of the Journal staff who gave a very interesting and informative talk on the recent Palermo Show and the general beef picture of the Argentine.

Animals from the Hanson herd were used for a judging contest with Bill Imlau of Kensett, Iowa doing the placing. In addition to the judging contest, a special feature of the afternoon was a weight guessing contest. The Hansons were fine hosts for a wonderful day.

We have added a "Symbol of Quality" son of the "Symbol of Quality" sire—EILEENMERE 1480

TTF EILEENMERE 34

3251739

Second highest selling bull at the recent sensational Panola-Tate First Annual Yearling Sale.

Eileenmere 1480 2163246	Eileenmere 1100th 1136502	Eileenmere 1000th 890969
		Paulinemere 3d 890941
	Blackcap Tolan of JT 1846271	Roseann Envoy 640th 1479042
		Blackcap Tolan of Roseann 3d
Pride of Willamere 25th 2459463	Wintonier Successor 1433882	Wintonier of Den-Mor 1148462
		Eil'tonier Enchantress 1176386
	Iowa Fair Acres Elbanor 5th 1412219	Eil-tonier Bandolier 1112755
		I. F. A. Elbanor Pride 4th

We will breed the "34th" to daughters of our Queens Peer 2d F. B. — highly successful grandson of "Old Merc," Cesor's Evader Mercury.

FINMAR FARM

CULLMAN, ALABAMA

Mr. and Mrs. F. E. St. John, Owners — Bertis Nail, Manager

Join our list of satisfied customers.

MERIVON AND MIKESELL FARMS

VAUN C. STOCKER — ROBERT MIKESELL

"Ohio — the fountainhead of the Bardoliermeres"

O. BARDOLIERMERE 101

One of the greatest breeding sons of Bardoliermere 2d, and out of the famous strain of O. S. U. Eulimas, "101" is a full brother in blood to O. Bardoliermere 2d, the sire of the last Four International Grand Champion bulls.

A few top daughters of the "101" for sale at the farm. We invite you to stop by and look them over.

WARSAW, OHIO
VA 4-2287

FRAZEYSBURG, OHIO
COOPERDALE EA 7-2362

McKenzie Farms owned by Georgia Chicks, Inc.

Home of Bardoliermere R. F. 9th

Allen T. Freeman, Mgr. **COLBERT, GEORGIA** Phone ST 8-7171

SELLING IN THE WESTERN ILLINOIS SALE

MT. STERLING, ILLINOIS, NOVEMBER 11, 1961

DOR-MAC'S BARDOLIERMERE 56 2178741

O. Bardoliermere 2d 1342369	Bardoliermere 2d 1080807	Eva's Bandolier Lad 845653
		Evergreenmere 24th 1077318
	Ohio's Enchantress Lady 15th 822916	Duke of Mil-Burn 632938
		Ohio's Enchantress Lady 2d
Applewood Erica 117th 1620170	Elba's Bardolier 899236	Blackcap Bardolier 707126
		Eric's Lady H. 777338
	Applewood Erica 22d 793386	Bandolier of Anoka 2d 471885
		Applewood Erica 3d 598206

2/3 interest and possession in this son of the "2d" sells because we are keeping 3 of his heifer calf crops. A full brother won his class at the 1957 Tulsa Show and was 5th at the International.

CLEAR DAWN FARMS, Linn Eaton, BROOKLYN, ILLINOIS

PH: NORTHFIELD 7-2148

The swing is to YORKSHIRES

- **Litter Size**
  Long known as the most prolific breed with the ability to raise their litters.
- **Feed Conversion**
  Lead all breeds at Iowa, Ohio, Indiana, California, and South Dakota testing stations.
- **Other Factors**
  Consistently top the market as straight and crossbreds . . . all but 3 days in June at Chicago. Adaptable to confined feeding. Lead many stations in rate of gain. Certified breeding stock available.

For a FREE copy of the YORKSHIRE JOURNAL plus other information write: 1001 South St., Lafayette, Indiana.

AMERICAN YORKSHIRE CLUB

EARTAGS that are highly snag proof. The Jumbo Senior on right is numbered front and back of ear. All numbers guaranteed to stay bold.

Neck chains, tags, nylon rope sets. Complete Identification Equipment. Write for samples and nearest dealer.

BOCK'S CATTLE-IDENTI CO.
P. O. Box 606A Mattoon, Illinois

NOW FOR SALE: BULLS

Our April and May 1960 bulls are now 18 mo. We now offer them for your inspection and purchase with the usual **Abbey** guarantee.

NEW MELLERAY ABBEY, Dubuque, Iowa
Member: Performance Registry International
10 mi. So. on Hwy. 151 & 2 mi. West

R R 3 KING CITY
CANADA

Consigning
to the
INTERNATIONAL BULL SALE
NOVEMBER 29
Chicago, Illinois

Maj. Gen. C. C. Mann — Owner
Jack Nicoli — Manager

Wright Angus Farm

EILEENMERE 375 of G. A.
BARON OF BARNOLDBY L. V.
R T BARDOLIERMERE 32d

EDWARD WRIGHT & FAMILY
Andrews, Indiana

Meadowlane and Lee Hill Show Champions at Atlantic Rural

Meadow Lane OB 110, Grand Champion Bull of the Atlantic Rural Exposition, owned by Meadow Lane Farm. Left to right: Lee Leachman, judge, Mrs. & Mr. Carlo Paterno, owners of Meadow Lane Farm, W. W. Brainard, Jr., Association President and Lyle Duncan, manager of Meadow Lane.

Rosemary Lee Hill, Grand Champion Female of the Atlantic Rural Exposition, owned by Lee Hill Farm. Left to right: Mrs. Mary Shannon, wife of owner S. L. Shannon, Jr., Lee Leachman, Judge, S. L. Shannon, Jr., owner of Lee Hill Farm, Mrs. W. W. Brainard, Jr., presenting ribbon and Jimmy Harris, herdsman at Lee Hill Farm.

The Atlantic Rural Exposition held the week of September 22 through the 30th was above previous years in attendance to the fair; however, the Angus judging on September 27 found the smallest number of entries in years. The quality show with 31 bulls and 39 females was judged by Lee Leachman, Ankony Farms, Rhinebeck, New York. Mr. Leachman selected Meadowlane O. B. 110, a deep bodied son of the 1953 International Grand Champion, O Bardoliermere, winner of the early junior yearling class for Junior and Grand Champion bull, which was exhibited by Meadowlane Farm, owned by Carlo Paterno, North Salem, New York. Lee Hill Farm, owned by Sidney Shannon, Jr., Fredericksburg, Virginia, was awarded the Grand Champion Female ribbon on their early summer yearling class winner, Rosemary Lee Hill, a stylish good headed daughter of the 1955 International Reserve Junior Champion, Ankonian 3575.

Returning to the results of the bull show, the Senior and Reserve Grand Champion was White Gates O. B. 94th, winner of the strong senior yearling class, a well balanced, good headed son of O Bardoliermere 53d, exhibited by White Gates Farm, owned by Eugene Denton, Succasunna, New Jersey. This promising herd bull prospect has also been made Grand Champion at the West Virginia State Fair and Reserve Grand Champion at the Ohio State Fair. Lee Hillman 7525th, a thick son of Ankonian 3575, exhibited by Lee Hill Farm, winner of the late summer yearling class, was selected by Mr. Leachman as the Reserve Junior Champion with the two year old class winner, Eileenmere A 1529, a low set, deep bodied son of Craigland Eileenmere 1528, exhibited by Adams Plantation, owned by Julian Adams, Lynchburg, Virginia, being awarded the Reserve Senior Champion ribbon.

Completing the female championship awards, Mahrapo Edwinamere 5, a stylish daughter of Moles Hill Maximilian 130th,

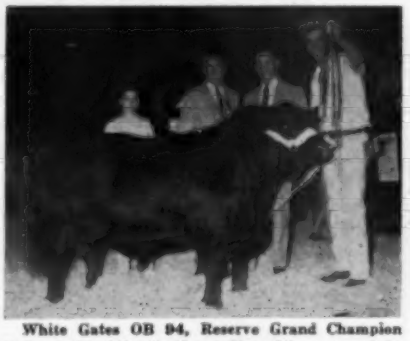

White Gates OB 94, Reserve Grand Champion Bull of the Atlantic Rural Exposition, owned by White Gates Farms, Succasunna, New Jersey. Left to right: Mrs. Howard Meredith, wife of Howard Meredith, White Gates herdsman, Lee Leachman, Judge, W. W. Brainard, Jr., and Howard Meredith.

Mahrapo Edwinamere 5, Reserve Grand Champion Female of the Atlantic Rural Exposition. Left to right: W. T. "Bill" King, executive secretry of the Virginia Association, W. B. McSpadden, president of the Virginia Angus Association and Buster Sparkman, manager of Mahrapo Farms, Mahwah, New Jersey, exhibitor.

exhibited by Mahrapo Farms, owned by Stephen Birch, Jr., Mahwah, New Jersey, winner of the good early senior heifer class was made Reserve Junior and Reserve Grand Champion. Mahrapo Farms, exhibiting a good show string was also awarded the Senior Champion ribbon on their two year old class winner, Hedgrows Fannie Bess, a good legged, thick daughter of Moles Hill Eileenmere 120th. The second place female in the two year old class, White Gates Blackcap 35th, was selected by Mr. Leachman as his Reserve Senior Champion. This strong, deep bodied daughter of O Bardoliermere 53d was exhibited by White Gates Farms. White Gates Farms, exhibiting the get of O Bardoliermere 53d won the Senior get-of-sire class with the Junior get blue ribbon going to Lee Hill Farm on the get of Ankonian 3575th.

Shirley and Doris Brown of Greer, South Carolina, two young ladies who have exhibited steers all over the East and Southeast, exhibited the champion Angus steer in the open show. This winner of the strong Junior Yearling class was bred by Brays Island Plantation and sired by Ankonian OB 30th. August Geiger, Craig Springs, Virginia, exhibited a steer by M. F. Eileenmere 2d, which was winner of the summer yearling class and was selected Reserve Champion of the open show.

The Junior heifer show, restricted to the Junior members of the Association is always a highly competitive and interesting event and this year it was best in years with twenty head being exhibited in three classes. Grand Champion of this Junior event was awarded to Connie Rucker, Delaplane, Virginia, on her summer yearling class winner, Ruth Eldine H. L. S. 2 with Carol Fitzhugh, Culpeper, Virginia, winning the Reserve Championship with Elba C. F. 492.

EXHIBITORS: Adams Plantation, Lynchburg, Va.; Alum Bank Farms, Craig Springs, Va.; Shirley & Doris Brown, Greer, S. C.; Crossways Farm, Gwynedd Valley, Pa.; Carl Fitzhugh, Culpeper, Va.; Dwight Franklin; Gilnockie Farm, Haywood, Va.; Glenn Knight, Forest, Va.; Lee Hill Farm, Fredericksburg, Va.; Mahrapo Farms, Mahwah, N. J.; Mahrapo Farms and W. A. Seidel & Sons, Mahwah, N. J. & Knippa, Tex.; Meadow Lane Farm, North Salem, N. Y.; Millarden Farms, Annville, Pa.; Connie Rucker, Delaplane,

Champion Steer in the open show of the Atlantic Rural Exposition. Shirley and Doris Brown, owners and exhibitors, Greer, South Caolina.

BLACK SWAN RANCH

MY ENTIRE HERD FOR SALE

A Select Young Herd

4 Service Aged Bulls **6 Open Heifers**

23 Cows 17 of them have calves at side

Vaccinated and T. B. Tested.

I sold my Tennessee Ranch, my cattle are at Florence, Alabama.

Write or Call:

ERNEST I. BASS

2712 E. Atoll Dr.

DALLAS 16, TEXAS

SENIOR SIRE

H. B. EILEENMERE 78th

Futurity winner as a senior bull calf and Grand Champion at 5 major Southeastern shows.
Our top son of Mole's Hill Eileenmere 78th.

Junior Sire: ABERAN ELEVATE 5th
Owned jointly with Keefauver Bros. and Ridgefield Farms.

To provide a sensational cross of a Perth Champion's Imported Blood.

SCHRIVER'S
ANGUS FARMS
CONCORD, TENNESSEE

Patton and Patton's

. . . first move in a new Angus breeding program. We've added a **wee bit o' Scotch . . .**

CLACKMAE OF SILVER HILL

Fine yearling son of Eager of Clackmae.

Eager of Clackmae 1638688	Eager of Derculich (131288)	Prince Pridemar of Gaidrew / Eschele of Derculich (133412)
	Prudence of Clackmae 1638686	Black Cap of Fordhouse 1328544 / Pride of the Leader (125868)
Favourite Dorothy M 3	T. T. Mr. Eileenmere 2153838	Mr. Eileenmere 1701279 / Gammer T. 1293584
	Rowena Princess Dorothy 985421	Park Lake Prince 39th 985378 / Barbarian Princess 3d 985364

We told you in our recent sale of our plans to carry out a real improvement policy. When you see this young sire you'll agree we've made an important advance.

PATTON and PATTON ANGUS FARM

TUSCALOOSA, ALABAMA

Drs. A. W. Patton, Sr. and Jr., Owners **Crisp Patton, Manager**

JOHNSON'S ANGUS FARM

SARDIS

MISSISSIPPI

It is very nice to see the average that my good friend Dick Kinsinger and his partner, Roger Woebbeking, had in their last sale. Sorry I couldn't attend. I've been to Dick's place and my herdsman, Frank Holloran, has visited Roger Woebbeking's. We know they are producing the right kind and know they are active in their section of the country in promoting Angus Cattle.

Speaking of promoting, Mr. Ben Weiner, a merchant and purebred Angus breeder of Kosciusko, Miss., has an article in the Miss. Angus News that is, to my way of thinking, forthright and to the point. He cites examples of promotional work done in other fields, such as industrial development, etc. which has been very effective. I know Ben for a live wire, energetic individual who has done a lot in his section of the State in promoting Angus.

I was at one of the pre-sale gatherings where one of the nationally known breeders said one of the reasons he chose Angus rather than another breed was the promotion behind them. I suppose the reason I concur in the thinking of these men is because I agree wholeheartedly with them.

Do you want your herd to be recognized? Then I would say advertise, promote and show. It can be done by numerous methods. For instance, one year I decided I wanted to attract attention to my own operation. So I decided to put on the biggest sale that had ever been undertaken by an individual in this State, of really high class animals. Consequently, I had to buy a lot of the animals as my herd could not afford such a cut back. Over 100 bulls were sold and almost as many heifers. Needless to say, I did attract attention. Some of my envious friends classed me as a "traitor." But I will tell you one thing, I put them to steering so-called bulls and to this day you can get some pretty good steers for 4-H Club work here in the State.

The Mississippi State University Judging Team visited the farm last week. We were well pleased with their comments on the different classes and would like to extend to them an open invitation to visit the farm at any time.

Sincerely,
R. W. Johnson

Yours For Better Angus

JOHNSON'S ANGUS FARM

Dr. R. W. Johnson, Owner — Ph.: Res. V13-3310, Off. V13-2416
Cleveland, Miss.

Herd Sires:

KINLOCHMERE 99th

GREAT OAKS BARDOLEENMERE 50th

GREAT OAKS BARDOLEENMERE 65th

K. B. EILEENMERE 354

ANGUS MANOR FARMS

R.R. 2, Petersburg, Ontario, Can.

Irvin Schenk, Owner

HOOVER ANGUS FARM

TINGLEY, IOWA

Some outstanding bull prospects by Woodlawn Bardoleenmere and Baron of Lakewood 41. Early 1960 models.

F. W. Hoover, 5705 Grand Ave., Des Moines, Iowa — John Kibarz, Tingley, Iowa, Phone 63-7

Va.: White Gates Farms, Succasunna, N. J.

Judge: Lee Leachman, Rhinebeck, New York.

BULLS:

Late Senior Bull Calves, (2 shown): 1—Eileenmere 511A34, Adams Plantation; 2—Eileenmere 511A38, Adams Plantation.

Early Senior Bull Calves, (4 shown): 1—Meadow Lane Minute Man, Meadow Lane Farm; 2—White Gates O B 121, White Gates Farms; 3—Eileenmere 511A37, Adams Plantation; 4—White Gates O B 120, White Gates Farms.

Late Summer Yearling Bulls, (4 shown): 1—Millardenmere 118, Millarden Farms; 3—Meadowmere 1694, Meadow Lane Farm; 4—Crosswaysmere 2, Crossways Farm; 5—Eileenmere 511A32, Adams Plantation.

Early Summer Yearling Bulls, (5 shown): 1—Mahrapomere 12149, Mahrapo Farms; 2—Millarden 118, Millarden Farms; 3—Meadowmere 1694, Meadow Lane Farm; 4—Crosswaysmere 2, Crossways Farm; 5—Eileenmere 511A32, Adams Plantation.

Late Junior Yearling Bulls, (3 shown): 1—Millardenmere 115, Millarden Farms; 2—Mahrapomere 12211, Mahrapo Farms; 3—Millarden O B 2522, Millarden Farms.

Early Junior Yearling Bulls, (2 shown): 1—Meadow Lane O B 110, Meadow Lane Farm; 2—Lee Hillman 7527, Lee Hill Farm.

Senior Yearling Bulls, (5 shown): 1—White Gates O B 94, White Gates Farms; 2—Lee Hillman 7516, Lee Hill Farm; 3—T T Eileenmere 99, Millarden Farms; 4—Eileenmere 511A23, Adams Plantation; 5—Millarden O B 13044, Millarden Farms.

Summer Senior Yearling Bulls, (4 shown): 1—Eileenmere A 1528, Adams Plantation; 2—Millardenmere 1101, Millarden Farms; 3—Crossways Whitneymere 5, Crossways Farm; 4—Crossways Whitneymere 3, Crossways Farm.

Two Year Old Bulls, (2 shown): 1—Eileenmere A 1529, Adams Plantation; 2—Elation E of Alum Bank, Alum Bank Farms.

Junior Champion Bull: Meadow Lane O B 110, Meadow Lane Farm.

Reserve Junior Champion Bull: Lee Hillman 7525, Lee Hill Farm.

Senior Champion Bull: White Gates O B 94, White Gates Farms.

Reserve Senior Champion Bull: Eileenmere A 1529, Adams Plantation.

Grand Champion Bull: Meadow Lane O B 110, Meadow Lane Farm.

Reserve Grand Champion Bull: White Gates O B 94, White Gates Farms.

Three Bulls, (5 shown): 1—Meadow Lane Farm; 2—Lee Hill Farm; 3—Millarden Farms; 4—Adams Plantation; 5—White Gates Farms.

Two Bulls, (6 shown): 1—Meadow Lane Farm; 2—White Gates Farms; 3—Mahrapo Farms; 4—Lee Hill Farm; 5—Adams Plantation.

FEMALES:

Late Senior Heifer Calves, (4 shown): 1—Crossways Blackbird 2, Crossways Farm; 2—Queen Viola A 10, Adams Plantation; 3—Black Jestress Lee Hill, Lee Hill Farm; 4—Lady Karama A, Adams Plantation.

Early Senior Heifer Calves, (6 shown): 1—Robles Erica 10, Mahrapo Farms and W. A. Seidel & Sons; 2—Mahrapo Edwinamere 5, Mahrapo Farms; 3—Anoka J A H 3, Crossways Farm; 4—Elaine A 10, Adams Plantation; 5—Kenaletta of Gilnockie 15, Gilnockie Farm.

Late Summer Yearling Heifers, (7 shown): 1—White Gates Eurotia, White Gates Farms; 2—Princess Pride C W, Crossways Farm; 3—Meadow Lane Queen Harrison 5, Meadow Lane Farm; 4—Millarden Georgina 62, Millarden Farms; 5—Bummers Maid A 100, Adams Plantation.

Early Summer Yearling Heifers, (4 shown): 1—Rosemary Lee Hill, Lee Hill Farm; 2—Ruth Eldine H L F 2, Connie Rucker; 3—Queen 2 of Meadow Lane, Meadow Lane Farm; 4—Millarden Blackcap 98, Millarden Farms.

Late Junior Yearling Heifers, (4 shown): 1—White Gates Erica 18, White Gates Farms; 2—Meadow Lane Pearl, Meadow Lane Farm; 3—Eline A 57, Adams Plantation; 4—Ectessa A 5, Shirley & Doris Brown.

Early Junior Yearling Heifers, (4 shown): 1—Enetha 2 of Lee Hill, Lee Hill Farm; 2—Blackbird A 203, Adams Plantation; 3—Entry, Carl Fitzhugh; 4—Jilt Lassie A 10, Adams Plantation.

Senior Yearling Heifers, (4 shown): 1—Anoka Barbara J A H 2, Crossways Farm; 2—Mahrapo Bummer Maid 6, Mahrapo Farms; 3—Eisa Erica A 327, Adams Plantation; 4—O B Georgian, Glenn Knight.

Two Year Old Heifers, (7 shown): 1—Hedgerows Fannie Bess, Mahrapo Farms; 2—White Gates Blackcap 35, White Gates Farms; 3—Enetha Lee Hill, Lee Hill Farm; 4—Crossways Blackbird, Crossways Farm; 5—Scotts Rosebud of Crossways; Crossways Farm.

Junior Champion Female: Rosemary Lee Hill, Lee Hill Farm.

Reserve Junior Champion Female: Robles Erica 10, Mahrapo Farms and W. A. Seidel & Sons.

Senior Champion Female: Hedgerows Fannie Bess, Mahrapo Farms.

Reserve Senior Champion Female: White Gates Blackcap 35, White Gates Farms.

Grand Champion Female: Rosemary Lee Hill, Lee Hill Farm.

Reserve Grand Champion Female: Robles Erica 10, Mahrapo Farms and W. A. Seidel & Sons.

Get of Sire, (3 shown): 1—White Gates Farms; 2—Lee Hill Farm; 3—Adams Plantation.

Junior Get of Sire, (2 shown): 1—Lee Hill Farm; 2—Adams Plantation.

GREAT OAKS DISPERSAL GROSSES $145,010

The Great Oaks Dispersion Sale held Saturday, September 16 at Rochester, Michigan brought in a gross of $145,010 with cattle going into 13 states as well as Canada. The 195 lots included 20 bulls averaging $1044 and 175 females averaging $709. GO Bardoleenmere 60th, the top selling bull, was purchased by Blue Creek Angus Ranch, Fort Worth, Texas for $8200. The female top of $3000 was paid by Harsch Land and Cattle Company of Bartley, Nebraska for Lucy 11 of Great Oaks and her bull calf. Ham James and Paul Good were the auctioneers with J. B. McCorkle acting as sales manager.

SUMMARY:

195 Lots	$145,010.00,	average	$ 743.64
20 Bulls	20,875.00,	average	1043.75
175 Cows	124,135.00,	average	709.34
Top 10 Lots	25,150.00,	average	2515.00

Top Bull—Lot 1—**Great Oaks Bardoleenmere 60;** 9-6-57; s. Great Oaks Bardoleenmere 17; Blue Creek Ranch, Rhome, Tex. $200.00

Top Female—Lot 37—**Lucy 11 of Great Oaks;** 5-3-54; s. Eileenmere 1032; Harsch Land & Cattle Co., Bartley, Neb. 3000.00

SALE REPORT

(Includes lots which sold for $500.00 or more)
Buyers Michigan unless otherwise stated

BULLS:

LOT	CALVED	BUYER	PRICE
2	5-1-57	E. Gordon Sinclair, Campbellsville, Ky.	1250
3	5-19-59	Howlynn Ranches, Colorado Springs, Colo.	1000
4	5-19-59	Kitty Kurtis Farm, Tecumseh	825
5	7-3-59	Howlynn Ranches	650
6	1-3-60	Scheckler, Schaffer & Son, Nevada, Ohio	850
7	1-2-60	Gale Strayer & Son, Elida, Ohio	700
8	5-2-60	Brown Bros., Nichols, Iowa	950
9	5-30-60	Stueland Bros., Calamus,	

THIRD ANNUAL

SOONER BULL SALE

EL RENO, OKLAHOMA

Sale at the Ft. Reno Agriculture
Experiment Station, 5 miles west of El Reno

10:30 A. M.

MONDAY

NOV. 13

1961

250 BULLS

WILL SELL

These bulls are 15 to 36 months of age and will not be fitted. They will be offered in good breeding condition—ready to go to work for you. With 250 to select from, you will be able to find top notch bulls that will fit your needs and your pocketbook.

Sale Sponsored by

OKLAHOMA ANGUS ASSOCIATION

H. S. DIEM, President
Tulsa, Oklahoma

CONSIGNORS:

Charles Abercrombie, Fittstown
Angus Haven Farms, Cherokee
Angus Valley Farms, Tulsa
Claude Bates, Bristow
C. C. Beebe, Ft. Gibson
Clarence Bott, Lawton
Godfrey Brant, Coalgate
Coal Creek Farms, Broken Arrow
Leonard Coble, Tishomingo
Carlton Corbin, Fittstown
Char-Wayne Angus Farms, Anadarko
B. W. Cox, Spiro
C T Ranch, Miami
Don Curby, Billings
Bill Daugherty, Tishomingo
Diem Angus Ranch, Inola
Eldon Flinn, Fittstown
L. O. Flud, Inola
Clyde Hawkins, Tulsa
W. B. Hissom, Tulsa
G. A. Holden, Grove
W. S. Holden, Cordell
Sam Holden, Jr., Cordell
KerMac Angus Ranch, Poteau
Irvin Larkey, Enid
Limestone Angus Ranch, Tulsa
Little Link Angus Farms, Shawnee
Larry Murphy, Cherokee
Orchard Hill Farms, Enid
Oklahoma State University, Stillwater
Paramount Valley Farms, El Reno
O. A. Puryear, Ponca City
Elwood Reeves, Lindsay
Charles Richards, Ardmore
Glen Rogers, Stuart
Royal Angus Farms, Apache
Guy Shipe, Ada
Robert J. Smith, Guthrie
Sunbeam Farms, Miami
Bob Taylor, Shawnee
Silas Taylor, Ada
U T Farms, Oklahoma City

For Catalog, Write:

BENNY SCOTT, Secretary
511 E. Elgin
Broken Arrow, Oklahoma

Freeman Angus Ranch

J. Q. AND JOE FREEMAN, BAKER, OREGON
P. O. BOX 903 PHONE JACKSON 3-3081 OR 3-2077

2d PRODUCTION SALE
at the ranch NOVEMBER 17

Again we offer a great set of cattle.
FEATURING Performance Tested Angus.

45 BULLS 25 BRED HEIFERS
10 OPEN HEIFERS
4-H and FFA PROSPECTS

J. Q. & JOE FREEMAN

Baker, Oregon P. O. Box 903

Since 1932 We Have Been Breeding Angus For The Practical Western Cattleman

"HAR-DEL" *indicates . . . .*

SONS AND DAUGHTERS OF:

Grenadier 30 of Brays Island — son of "G. R. 2d"
Har-Del Eileenmere — grandson "999-35th"
H. D. Ankonian 3547 — grandson "999-35th"

HAR-DEL ANGUS RATE "TOPS" WHEREVER OFFERED . . .

HAR-DEL ANGUS FARMS
VONORE, TENNESSEE

R. Harold De Lozier, Owner
Red Miller, Herdsman

K B EILEENMERE 393d

Moles Hill Eileenmere 78th 1848036
- Homeplace Eileenmere 999-35th 1150941
  - Eileenmere 999th 890948
  - Gammer of Bates 915657
- Globe Hill Blueblood Lady 1200680
  - Ankony Magician 652339
  - Blueblood Lady 4th of Chemung

Ankony Eulima 3d 1701924
- Eager of Derculich (131288)
  - Prince Pridemar of Gaidrew
  - Eschele of Derculich (133412)
- Elma 2d of Mylnefield 1638708
  - Embask of Derculich (116626)
  - Eulima 43d of Kilham (138015)

Junior Herd Sire:
MILLARDENMERE 119 by Eileenmere of Woodbarr

SORRELL & PARRIS **SPARTA, TENNESSEE**

Iowa 550
10—5-19-60—Eldon Baldwin, Liberty, Mo. 625
11—5-28-60—Eldon Baldwin..... 750
12—6-6-60—Stueland Bros. 500
13—9-2-60—Howlynn Ranches..... 575
14—9-2-60—Stueland Bros..... 525
29—1-2-60—Eldon Baldwin..... 625
31—3-7-60—Beryl Boggs, Washington..... 500
32—5-1-60—Wurzel Angus Farm, Port Huron 525

FEMALES:

15—5-1-59—Blue Creek Ranch..... 975
16—9-4-59—King Merritt Ranch, Bovina, Miss. 1550
17—9-12-59—Boutell Angus Ranch, West Branch 900
18—11-1-59—Sweethriar Farm, Penns Park, Pa. 800
19—11-21-59—Gakers Acres, Cincinnati, Ohio 1500
20—1-1-60—Marydoc Farm, Paxton, Ill... 950
21—3-2-60—Gakers Acres..... 1300
22—5-3-60—King Merritt Ranch..... 1200
23—5-12-60—Gakers Acres..... 800
24—5-26-60—King Merritt Ranch..... 1200
25—7-2-60—Staley Farms, Liberty, Mo... 1025
26—9-1-60—Boutell Angus Ranch..... 550
27—11-1-60—Jim McPherson, Muleshoe, Tex. 500
28—11-9-60—Glennloch Farms, Tomball, Tex. 600
36—1-30-53—U T Farms, Oklahoma City, Okla. 1500
38—9-2-52—King Merritt Ranch..... 1000
39—9-8-55—Harsch Land & Cattle Co..... 2300
40—11-8-52—Staley Farms..... 1800
41—9-5-55—U T Farms..... 950
42—5-2-57—U T Farms..... 1200
43—5-2-54—Kintyre Stock Farm & Equen Plantation, Gloster & Minter City, Miss..... 1600
44—2-13-58—Rocky Ridge Farm, Waterville, Ohio..... 1000
45—4-14-56—Boutell Angus Ranch..... 1200
46—7-21-57—U T Farms..... 1000
47—7-1-56—U T Farms..... 900
48—1-2-58—Boutell Angus Ranch..... 825
49—1-28-55—Mahogany Farms, Williamston 1000
50—5-7-56—Ellis & Ruth Holton, Elsie.... 600
51—5-31-55—U T Farms..... 900
52—5-2-58—Harsch Land & Cattle Co..... 1000
53—6-17-54—Holiday Farm, Ada..... 2000
54—5-2-54—Muller Koeper, Alburnett, Ia. 1300
56—5-11-54—Richard Scatterday, Battle Creek 625
57—11-5-56—U T Farms..... 950
58—10-6-57—Dr. E. R. Lorence, Redford.. 600
59—9-1-55—King Merritt Ranch..... 1100
60—6-23-57—Boutell Angus Ranch..... 900
62—9-19-51—John Q. Nagel, Metamora..... 725
63—10-4-50—Brown Bros..... 550
64—5-12-54—Carl Seiter & Son, Rosebush 575
65—8-23-50—Archer Angus Farm, Clarksville 625
66—5-11-52—Carl Seiter & Son..... 675

DOR-MAC'S BARDOLIERMERE 65th

(Owned jointly with J. C. McLean, Quincy, Ill., and Perry Philips Farm, Columbia, Mo.)

We wish to take this opportunity to thank those who attended our October 30th Production Sale. At this time, in order to get our ad in this November issue of the JOURNAL, we cannot include a list of the buyers.

We appreciate your support and extend our best wishes for success with these cattle.

Roth Farms

D. K. Roth Phone: STate 4-4677 Gibson City, Illinois 3 mi. S. on Rt. 47.

CHANDLER
JOHNSON
STEWART

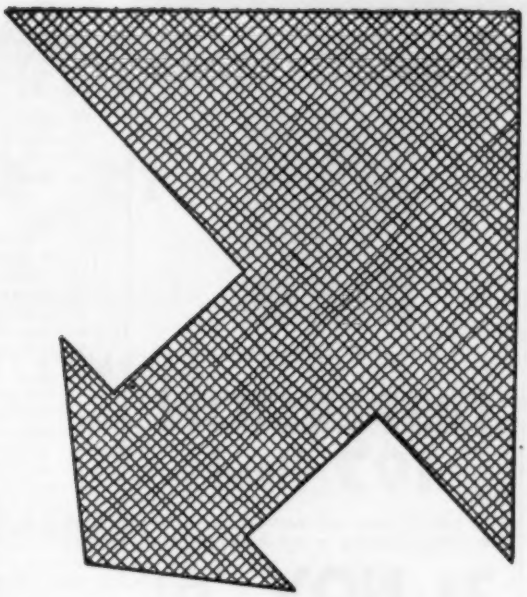

Third Annual

BULL SALE

December 4

SALE STARTS

12:00 NOON

WAURIKA, OKLAHOMA

SELLING 125 BULLS

These are all serviceable aged bulls 20 months to 3 years old.

They are grown under good practical Southwestern conditions and are ready to go to work — Heavy boned — Rugged — Growthy.

Predominantly Eileenmere-Bardolier-Scotch bred.

Roy Johnston, Auctioneer

FREE DELIVERY ON EVERY BULL SOLD

Lunch available by Methodist Women of Ryan, Oklahoma.

For catalog write:
FLYNN STEWART
Oil & Gas Building
Wichita Falls, Texas

C. W. CHANDLER
RINGGOLD, TEXAS

ARTHUR J. JOHNSON
RYAN, OKLAHOMA

SALE WILL BE HELD IN COVERED PAVILION RAIN OR SHINE

PAGEMERE FARMS

Ed Fulk Unit

DISPERSION
193 Head

Save yourself time and money . . . 30 years planned line breeding to four foundation cattle.

21 NOV. '61

CLARINDA, IOWA

RUNDLES ANGUS FARM

Herd Sire

DOR-MAC'S BARDOLIERMERE 32

Warren J. Rundles 463 Red — Charles M. Rundles 483 Black

EL PASO, ILLINOIS

67—9-11-51—Strong Tree Ranch, Haxtun, Colo. 950
68—11-19-53—Bob Sullivan, Dunlap, Ia. 1200
69—2-9-53—Neil Feikema, Evart 575
70—8-18-48—Dr. D. B. McNaughton, Clarkston 575
71—1-24-51—Richard Scatterday 550
72—10-4-52—Gakers Acres 1000
73—3-11-51—Staley Farms 750
74—9-1-51—Simeon Montgomery, Lebanon, Ky. 700
—be —Simeon Montgomery 325
75—3-15-50—Ted Brown, Calamus, Iowa 925
76—2-11-52—U T Farms 750
78—5-16-51—Bruno Farms, Durand 675
80—9-3-56—Boutell Angus Ranch 950
81—1-2-52—Simeon Montgomery 625
82—8-20-54—Blue Creek Ranch 725
83—1-15-50—Thomas A. Johnson, Jr., Millbrook, N. Y. 800
84—1-5-52—King Merritt Ranch 700
85—11-6-54—Harsch Land & Cattle Co. 1150
86—11-2-55—Muller Koeper 1250
87—9-23-56—King Merritt Ranch 1250
88—9-24-53—Gleannloch Farms 1500
89—9-5-52—Blue Creek Ranch 1150
90—8-1-52—Blue Creek Ranch 1050
91—5-6-56—Howlynn Ranches 600
92—9-8-51—Stueland Bros. 1000
93—11-1-54—U T Farms 1000
94—5-26-56—U T Farms 700
98—1-7-57—U T Farms 800
99—9-18-55—Dr. Tom Bowstead, De Witt, Iowa 525
100—6-2-56—Harsch Land & Catte Co. 700
101—1-4-57—Thomas A. Johnson, Jr. 825
103—7-1-57—Circle View Farms, Hamilton, Ohio 575
106—6-15-53—Harsch Land & Cattle Co. 1250
109—11-18-52—Blue Creek Ranch 600
111—5-16-54—Edw. Kosiba, Rochester 500
112—6-7-54—U T Farms 750
113—5-2-57—U T Farms 1100
114—5-24-58—Larry Hovey, Rosebush 600
115—10-3-51—Muller Koeper 1400
116—12-21-58—Stueland Bros. 550
117—2-59—U T Farms 500
118—11-6-52—U T Farms 700
119—9-20-54—Gakers Acres 1700
121—11-28-58—U T Farms 750
122—7-10-51—Dr. Tom Bowstead 900
125—1-18-56—U T Farms 950
126—6-15-56—Dr. E. R. Lorence 500
127—1-3-53—Dr. Tom Bowstead 975
130—5-31-51—Rocky Ridge Farm 500
132—9-13-57—Boutell Angus Ranch 500
133—2-12-54—Thomas A. Johnson, Jr. 575
135—8-26-52—U T Farms 575
137—10-13-50—Gakers Acres 500
143—1-2-58—Simeon Montgomery 600
144—1-9-58—U T Farms 700
145—5-28-54—Dr. E. R. Lorence 600
146—1-26-56—U T Farms 725
149—1-18-54—George Thomson, Plattsville, Ont. 500
150—8-10-56—Thomas A. Johnson, Jr. 775
151—12-3-51—Blue Creek Ranch 775
152—1-27-56—Gakers Acres 975
155—5-15-59—Boutell Angus Ranch 525
156—6-3-59—Boutell Angus Ranch 500
158—1-1-60—Angus Manor Farm, Petersburg, Ont. 500
160—11-1-59—Boutell Angus Ranch 550
161—9-26-59—Boutell Angus Ranch 550
163—1-7-60—Boutell Angus Ranch 525
165—1-2-60—Dr. E. R. Lorence 750
166—1-4-60—Boutell Angus Ranch 525
167—2-28-60—Boutell Angus Ranch 525
172—6-8-60—Blue Creek Ranch 510
175—5-4-60—Boutell Angus Ranch 500
179—5-1-60—John Q. Nagel 500
180—6-11-60—Harsch Land & Cattle Co. 500
183—7-1-60—Gordon Schweitzer, Petersburg, Ont. 525
185—7-3-60—Herman Bakhous, Plymouth 500
190—11-1-60—Dr. L. A. Bowstead, Lebanon, Ky. 510
194—4-10-60—Harsch Land & Catte Co. 550

T-Bar Ranch is 1500 acres plus, building a great 400 cow herd.

All calves from this year's crop are already sold, so nothing for sale now.

. . . announcing our

CORNERSTONE SIRE
EILEENMERE 1665

Top selling Angus bull of the year at auction at $46,000

We believe in great cattle, so we selected EILEENMERE 1665 because of his show ring record—Reserve Senior Champion at the 1958 International. He is by Eileenmere 1100, and out of a real great cow, White Gates Rosebud. Watch the performance of his get in the coming shows. He has already proven himself.

T-BAR RANCH RFD 1 MONMOUTH, IOWA

Timberline Production Sale

NOVEMBER 21

12:00 Noon

Central Illinois Sale Pavilion
Midway between Bloomington and Peoria on Route 150

CONGERVILLE, ILLINOIS

Selling

9 BULLS 84 FEMALES

41 Bred Heifers 12 Open Heifers

30 Cows with calves

FEATURING THE SERVICE OF:

FUERST EILEENMERE 999-35th

(Owned jointly with Enoch & Bob Johnson and Myron Fuerst)

ELBA OF RED TOP 11th
Grand Champion Female at Oklahoma City and Kansas State Fair.
She is a daughter of Dor-Mac's Bardoliermere 32d.

DOR-MAC'S BARDOLIERMERE 32d
Full brother to the "10th," the 1956 International Grand Champion Bull.

The first female sired by Fuerst Eileenmere 999-35th was Grand Champion Female at the 1961 Indiana State Fair.

Auctioneers: Ham James and Kenneth Coulter

Write for catalogs:

FORREST LEMONS

TIMBERLINE STOCK FARM

CONGERVILLE, ILLINOIS

2 DAY SALE
selling
725-
800
HEAD

Singing Hills

MR. AND MRS. DANIEL B. NELSEN
OWNERS

PRODUCTION DRAFT SALE.....

Due to extreme drought conditions in our area this sale will be held at

Court Manor Sale Arena, New Market, Va.

(12 Noon, EST)

PRINCE ROWLEY OF WOODBINE 5th
Grand Champion of the 1959 Wisconsin State Fair. Grandson of Imported Prince of Rowley. His get won Premier Breeder Exhibition Award at the 1959 Wisconsin State Fair.

MAHRAPOMERE 1255
Reserve Grand Champion at the Eastern National. Reserve Champion 1960 New York State Fair. Reserve Champion at 1960 Eastern States Exposition. He is out of the same dam as our Champion Open Class Futurity Bull of 1960.

FEATURED will be the get and service of Prince Rowley of Woodbine 5th and service of Mahrapomere 1255

SELLING SEVEN BULLS FROM THE SHOW STRING INCLUDING . . .

ELATION OF S H F
First Prize Junior Yearling 1961 Wisconsin State Fair.

BARDOLIERMERE 75 of S H S
First Summer Yearling at the Lake County Fair, and at the 1961 Wisconsin State Fair. Reserve Senior Champion Wisconsin State Fair.

PRINCE ROWLEY 19 of S H
Junior Yearling Bull in our 1961 Show String.

In addition there will be sold four top sons of Prince Rowley of Woodbine 5th

Singing Hills Farm

GRAYSLAKE, ILLINOIS

Singing Hills

FORREST GRUNEWALD
MANAGER

2 DAY SALE
selling
725-800
HEAD

.....MONDAY, NOVEMBER 20, 1961

The Sale offering of 20 November is made up of 7 bulls, plus

12 Beautiful young cows
with first calves at side and back safe in calf.

5 Fancy open heifers

25 Outstanding bred heifers

27 Carefully selected cows
15 calves at foot, the others heavy springers.

Daughters of Prince Rowley of Woodbine 5th.

A herd of cattle with more than average size, smoothness and quality, 100% clean in every way, with a wonderful production record. The calf crop has been close to 100% for years.

Great Substance

Great Quality

Cattle with great doing ability. A great amount of the blood of Prince of Rowley, Hanes' Eileenmere, Bardoliermere, Bardolier, Bell Boy.

AUCTIONEERS:
Ham James, Stan Haworth,
Forrest Grunewald,
Ray Weaver

For catalogs, write:
Dave Canning, Sale Manager
Box 1236
Staunton, Virginia

For the sale the next day, 21 November at the same arena, see the following page.

Singing Hills Farm

GRAYSLAKE, ILLINOIS

2 DAY SALE
selling
725-
800

2d DAY . . .
. . . . . NOVEMBER 21, 1961

at Court Manor Sales Arena

Complete Dispersion

of the

Atoka Farms Herd

Dr. Russell Carrier, Owner

One of the really great young herds of Virginia. Carefully built from the tops of many sales — 150 head to be sold on account of the sale of Atoka Farms.

SELLING 2 HERD SIRES . . . .

EILEENMERE 492-5

Son of one of the great breeding herd sires of the nation, Homeplace Eileenmere 492.

DOR-MAC'S BARDOLIERMERE 169

Son of O. Bardoliermere 2d, who sired FOUR International Grand Champions.

6 Other select bulls, coming two years old
60 Cows with 54 calves at foot
18 Open Heifers
14 Steers

There will also be a sale of . . .

300 Head carefully selected, high class commercial bred cows and heifers which will be sold in uniform groups. They will be mouthed, age guaranteed, and pregnancy tested.

150 Fancy, registered heifer calves in uniform groups. A select group of top steer calves for 4-H Club work.

20 Outstanding young bull calf prospects.

Schedule For The 2 DAY SALE:

MONDAY, NOVEMBER 20th:

12:00 Noon EST The Singing Hills Production Draft Sale.
6:00 P. M. EST Party and Get-Together at Court Manor Plantation.

TUESDAY, NOVEMBER 21st:

9:00 A. M. Sale of 300 head carefully selected commercial bred cows and heifers.
11:00 A. M. Dispersion of Dr. Russell Carrier's Atoka Farms Herd.
5:00 P. M. (Or at the close of the Atoka Sale) Sale of 150 fancy, registered heifer calves.

Immediately following the sale of the Atoka Farm cattle we will sell the small, select BARRACKS FARMS HERD owned by Mr. and Mrs. Charles Baxter, Charlottesville, Virginia.

Auctioneers:
Ham James, Stan Haworth,
Forrest Grunewald, Ray Weaver

For Catalogs, write:
DAVE CANNING, Sale Manager
Box 1236, Staunton, Virginia

Diamond Bardoliermere 6th, pictured with Wilbur May, owner of Double Diamond, Mr. and Mrs. Paul Benshoof, Treasure Acres Farms, who purchased a two-thirds interest for $7100.

Diamond Bardoliermere 14th, 2d top selling bull of our sale, pictured with Mrs. Wilbur May and Mr. and Mrs. George Fuller, Santa Barbara Ranch, Pala, California, who purchased a two-thirds interest in the calf for $5,000.

The Diamond Bardoliers

National Attention Focused on Calves By "150th" As Offering Sells into 14 States

VISITORS from coast to coast gathered at Reno, Nevada, on Saturday, October 7th, to enjoy the Reno brand of hospitality of Mr. and Mrs. Wilbur May and attend their Double Diamond Ranch First Production Sale.

Sunny days and snappy evenings prevailed for the sale, but one day later the old weather man moved in after the sale with some big winds and covered the mountains with snow that night. Many drivers coming back toward Denver next day were held up with the 28 inch mountain snows.

Visitors and buyers at the sale found the calves by Dor-Mac's Bardoliermere 150th, the 1959 International Grand Champion Bull, sensational. Seven of his bull calves sold for an average of $3193 with only two-thirds interest selling on two of them. Five other sons sold off their dams at $1900 and $1750. The sale totaled $99,950 and averaged $1714, the top sale to date for the 1961-62 sale season, and the second top sale of the calendar year 1961.

Top selling bull was Lot 2, Diamond Bardoliermere 6th, a soggy, good-headed, wide-topped calf that stood on good feet and legs. A two-thirds interest in this bull sold to Treasure Acres, Blairsburg, Iowa for $7,100.

Lot 1, Diamond Bardoliermere 14th, a younger son of the champion than the top bull had many friends in the stands as two-thirds interest in him sold for $5,000 to Santa Barbara Ranch, Pala, California, the contender for the Lot 2 bull.

Santa Barbara Ranch, owned by Mr. and Mrs. George Fuller, took the top selling female, Lot 17, Cherry Blossom 3d of Marwood, by the International Grand Champion Bull, Ankonian 3216. She sold with a fancy bull calf by the "150th" at side for $4500.

Haystack Angus Ranch, Longmont, Colorado, took Lot 52, Ellunas Betty, at $1600. Her bull calf went along at an additional $1900 price ticket.

Another son of "the 150th" sold off Lot 18 for $1750 to Mountmere Angus, Colusa, California. His dam went to Haystack for $3,000.

Cattle went to Wyoming, New Mexico, Oregon, Texas, Idaho, Virginia, Missouri, Nevada, Oklahoma, Montana and Mississippi, in addition to those already mentioned.

Austin Moody managed the sale. Paul Good and Howard Brown were the auctioneers. Curt Rodgers represented the Journal.

A detailed report follows:

Cherry Blossom 3d of Marwood and her fancy son by the "150th", the top selling female of the Double Diamond Sale. She sold to Santa Barbara Ranch for $4500.

SUMMARY:

58½ Lots	$99,950.00,	average	$1713.54
6½ Bulls	22,350.00,	average	3530.81
52 Cows	77,600.00,	average	1492.31
Top 10 Lots	34,650.00,	average	3465.00

Top Bull—Lot 2—**Diamond Bardoliermere 6;** 1-30-61; s. Dor-Mac's Bardoliermere 150; Treasure Acres, Blairsburg, Iowa (⅔ Interest) 7100.00

Top Female—Lot 18—**Eldorene 15 of Rippey;** 5-4-58; s. Dor-Mac's Bardoliermere 71; Haystack Angus Ranch, Longmont, Colo. 3000.00

bc—Mountmere Angus Ranch, Colusa, Cal. 1750.00

SALE REPORT

(Includes lots which sold for $1000.00 or more)

Buyers Nevada unless otherwise stated

BULLS:

LOT	CALVED	BUYER	PRICE
1	3-10-61	Santa Barbara Ranch, Pala, Cal. (⅔ Interest)	5000
3	3-7-61	Hittson & MacDaniel, Tucumcari, N. M.	2200
4	12-7-60	Island Acres Farm &	

"Best in Eileenmere Breeding"
K. B. EILEENMERE 400th
Supreme Champion All American Futurity
LAZY X RANCH
Angus Div. of Bradshaw Farms
Harold Bradshaw CANTON, GA. Jas. Pinyan

"The Southern Home of the 'Hyland Marshalls'."
BEECHLAWN FARMS
FRANKLIN, TENNESSEE
BUFORD ELLINGTON, Owner
W. R. "BILL" FREEZE, Manager
JOE HORTON, Herdsman
3 miles South on U. S. 431

Contour Acres . . . .
Herd Sires . . .
KATO OF GRANT RIVER
Sire of many Champions
DANNY BOY A 21st
A double bred Bell Boy
MR. & MRS. ARGYLE SKOLAS
Westby, Wisconsin

BROOKMERE ANGUS FARMS
Herd Sires:
Mole's Hill Maximilian 818th
by Dor-Mac's Bardoliermere 60th
Dor-Mac's Bardoliermere 221
by O. Bardoliermere 2d
JOHN A. AND JEAN KENOSKY
Farm located 12 mi. SE of Scranton, Rt. 502
MOSCOW, PENNSYLVANIA

DeMILLERMERE FARM
Offers A PAR PILOT 19 DeM calved July 1, 1961 by Animate of Leslie (imported) and Envious Emulous-Eileenmere bred dam. Outstanding for gainability. Steer half brothers excellent ribeye and yield of preferred cuts.
DAN E. MILLER, owner
FAYETTE, MISSOURI

TUCKAHOE ANGUS RANCH
"Where the Harpeth meets the Cumberland"
REGISTERED ANGUS — GAME BIRDS
Ashland City, Tennessee
Mr. & Mrs. Irving Miller, Owners
Hardy Osborne, Herdsman

STOCK CHUTE

SOLID OAK! BULL STRONG!
Full size squeeze chute. Neck yoke and lock. Rear entrance gate. Side release gate. Skids. Wt. 600 lbs. Write for literature.
only $89.50 FOB Factory
PERLESS EQUIPMENT CO. Dept. 11 Joplin, Mo.

EILEENMERE - BANDOLIER Concentration through Homeplace Eileenmere 195, Gulfstream Eileenmere 7942, Zar Bar D, and now Brays Islandmere 3234.
LONGWOOD RANCH
Baton Rouge, Louisiana
V. J. GIANELLONI, Jr., Owner
Phone DI - 37577

Parish *Patch*
Chas. E. Parish, Owner
Glen Allen Hall, Herdsman
Normandy, Tennessee between Tullahoma & Shelbyville on U. S. 41A.

Phillips Angus Ranch, Klamath Falls & Baker, Ore. 1200
5—1-2-61—Eric & Hattie Fisher, Oregon City, Ore. 1750
292—4-6-61—Schmaley Bros., Medicine Bow, Wyo. 3000
293—4-6-61—Haystack Angus Ranch 2100

FEMALES:

6—3-19-61—Treasure Acres 1250
8—12-19-60—Treasure Acres 1100
9—4-9-61—Treasure Acres 1000
10—4-5-61—Treasure Acres 1000
11—7-30-59—York & Lemley, San Angelo, Tex. 2000
12—7-10-56—Arriba Verde Ranch, Las Vegas 1650
13—7-1-57—Schmaley Bros. 1400
14—5-14-59—Mr. & Mrs. E. Bard McArthur, Riverside, Cal. 1650
15—6-8-57—Santa Barbara Ranch 2000
16—10-3-55—Haystack Angus Ranch 1550
17—4-29-58—Santa Barbara Ranch 4500
19—5-1-59—Mr. & Mrs. E. Bard McArthur 2000
20—4-2-59—Garrett Angus Ranch, Kaufman, Tex. 1300
21—2-21-59—Masolini Angus Ranch, Chowchilla, Cal. 1500
23—6-7-59—Rainbow Valley Ranch, Tulsa, Okla. 1300
24—9-20-58—Haystack Angus Ranch 1500
25—2-12-59—Stevenson Angus Ranch, Hobson, Mont. 1150
26—1-19-59—Aberan Herd of Edgehill, Shadwell, Va. 1300
27—5-5-56—York & Lemley 1550
28—1-17-58—Santa Barbara Ranch 2500
29—8-2-58—Haystack Angus Ranch 1250
31—5-8-59—Hoots Angus Ranch, Grants Pass, Ore. 1800
32—9-25-56—Howard Kelly, Blackfoot, Idaho 1000
33—4-27-59—Santa Barbara Ranch 3000
34—5-9-59—Haystack Angus Ranch 1950
35—3-2-58—Washore Angus Ranch, Oregon City, Ore. 1700
36—7-16-58—Martin's Angus Farm, The Dalles, Ore. 1175
37—5-18-59—Beaver Dam Plantation, Dundee, Miss. 1000
38—3-17-58—Mr. & Mrs. E. Bard McArthur 2000
39—10-10-59—Frank Robinson, Lodi, Cal. 1200
41—5-20-58—Aberan Herd of Edgehill 1250
43—1-9-59—Volcano Angus Farm, Cassel, Cal. 1025
44—11-6-59—Blue Sky Farms, Kearney, Mo. 1000
45—10-5-58—Masolini Angus Ranch 1500
47—5-3-58—York & Lemley 1500
48—3-25-59—Aberan Herd of Edgehill 1000
52—11-2-53—Haystack Angus Ranch 1600
—he Haystack Angus Ranch 1900
54—5-5-59—Ramsey's 777 Ranch, Driftwood, Tex. 1000
58—7-9-59—Mr. & Mrs. E. Bard McArthur 2000
264—12-19-60—Blue Sky Farms 1250

MARYLAND FALL SALE

At the Annual Maryland Fall Angus Sale, sponsored by the Maryland Angus Association, 174 lots totaled $35,382.00. Cattle went to 3 states—Maryland, Pennsylvania and Virginia. The big buyer of the day was Captain & Mrs. M. J. Gaughen of Havre de Grace, Maryland, who came to buy a bull, bought their bull and 41 females as well. The top bull was bought by Larry MacPhail for Glenangus Farm, Bel Air, Md. for $550, from G. Raymond Carrow, St. Georges, Delaware.

FLASH

EASTERN STATES CARCASS CHAMPIONS TO ANGUS

Adding to the long list of Carcass championships for Angus steers is the recent Carcass show held at the Eastern States Exposition. In that show the Champion and Reserve Champion carcass were Angus. They were both bred by Sir William Farm, East Fishkill, New York and were both sons of Imported Elation of Eastfield.

CENTRAL ILLINOIS JUNIOR LIVESTOCK WINNERS

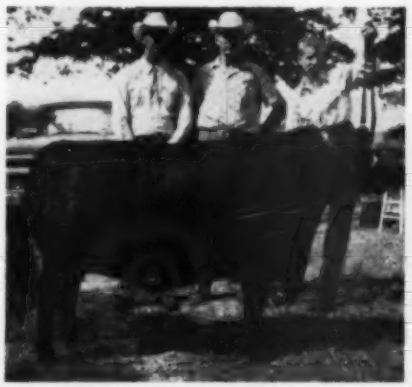

Grand Champion female of the 1961 Central Illinois Junior Livestock show shown by Bob Peterson, Monmouth, Illinois. Pictured with Peterson and his heifer is Judge Kenneth Eitel, Green Castle, Missouri and Irvin Bauman, Eurka, Illinois, the breeder of the Champion.

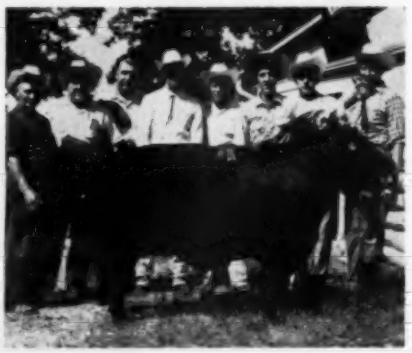

Barry Jordan, Rensselaer, Indiana and his 986 pound Grand Champion steer of the 1961 Central Illinois Junoir Livestock Show pictured with a group of Central Illinois breeders, Carl Eglin, Congerville, breeder of the steer is pictured at the left of the group. IGA Stores purchased the steer for 91¢ a pound.

Dispersion...

ED FULK UNIT

PAGEMERE FARMS

November 21, 1961

11:00 A. M. — YOUTH BARN — FAIRGROUNDS

Clarinda, Iowa

Featuring 30 Years' of Planned Line Breeding of Angus Cattle

Based on

- ✓ Weight
- ✓ Size
- ✓ Correctness
- ✓ Reproductivity
- ✓ Health

193 HEAD SELL!

4 HERD SIRES

89 COWS 76 CALVES

24 BRED HEIFERS

AUCTIONEERS:
Roy Johnston and Jack Halsey
Sam Oberkrom for the JOURNAL

2 cows and 2 bulls are the foundation of all but one in the herd. Of 119 females, 41 have all four foundation cattle one or more times in their pedigree; 48 have three of them; 19 have two and just 9 have one.

From the J. F. McKenny Herd, King City, Missouri—**BLACKCAP OF FAIRVIEW 24th.** 109 of 119 females offered for sale have her in their pedigree—66 direct.

From the Rosemere Herd of Otto Battles—**QUEEN OF ROSEMERE 203d** — 55 of 119 females offered for sale have this Queen Mother in their pedigree—38 direct.

From the Kershaw Herd, Muskogee, Oklahoma — An outstanding son of General of Page—**GENERAL 82d OF LONJAC.** He appears one to five times in the pedigrees of 102 of 119 cows and bred heifers in the herd.

From the Penney and James Herd —**EILEENMERE 487th**—Is in the pedigrees of 93 of the 119 head.

A Breeders' Opportunity Sale

For Catalogs Write Ed Fulk, Clarinda, Iowa

Senior Herd Sire
DELCHAMPS EILEENMERE 3216
SCENIC VIEW RANCH
FAIRHOPE, ALABAMA
O. H. DELCHAMPS, Owner — LARKIN HARRIS, Manager

PAGEMERE FARMS

Ed Fulk Unit

DISPERSION
193 Head

Save yourself time and money . . . 30 years planned line breeding to four foundation cattle.

21 NOV. '61
CLARINDA, IOWA

" La Feria Frontera IV "

At Nuevo Laredo, Tamps., Mexico

Sr. Jack Horton, with ranching interests at Nuevo Laredo, and Durango, Mexico, received what is believed to be the first real "Angus" trophy ever to be presented in Mexico. Elaborate trophies and place ribbons are handed out freely at Mexican stock shows. Everybody wins. In the past, however, it was common practice to present trophies of fancy bulls of Brahman or Dairy breeds, even to Angus Exhibitors, probably because Angus are so new in many places in Mexico.

A good neighbor, Angus enthusiast, and farm implement dealer, Issauro Martinez of Laredo, Texas, presented a "Real Angus Trophy" to the best All-around Angus exhibit by any Mexican breeder. Mr. Martinez announced that it will be an annual event in the future.

Glafiro Montemayor, Jr., of Nuevo Laredo, Tamps., had the prize winning bull with an Import from Licata Ranch, Bulverde, Texas. Jack Horton received his blue ribbon on a fine Angus cow from his herd near Nuevo Laredo. Refugio Santos, also of Nuevo Laredo, who has exhibited "Blacks" at all four Nuevo Laredo shows, was given a blue ribbon

"Parade of Champions" at the Nuevo Laredo, Tamaulipas, Mexico, "Feria Frontera IV" . . . From left to right: Sr. Jack Horton with his champion Angus cow; Montalvo's herdsman with their Brangus cow; Refugio Santos, Jr. with his father's winning Angus-Crillo crossbred yearling bull; and Glafiro Montemayor, Jr. with his champion Angus bull.

CONSIGNING A TWO-YEAR OLD SHOW BULL
to the INTERNATIONAL BULL SALE . . .
November 29 at Chicago

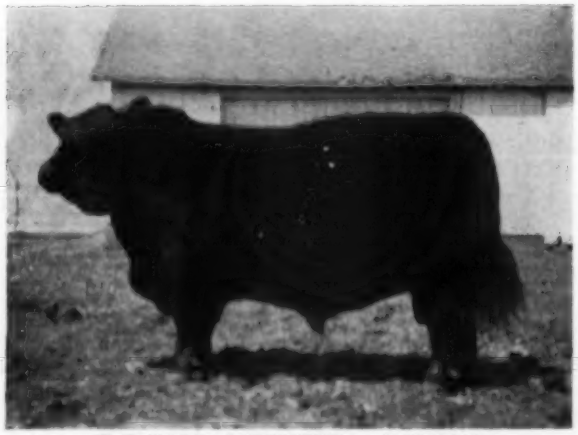

T F BARDOLIERMERE 10th 2989085
Unretouched photo.

We invite you to come by the farm to see the calves we have by this bull.

T F BARDOLIERMERE 10th 2989085

Illini Bardoliermere 2297622	Dor-Mac's Bardo. 21st 1919589	4★O. Bardoliermere 2d 1342369	2★Bardoliermere 2d
			Ohio's Enchant. Lady
		Dor-Mac's Barbara 4th 1176171	McLeandolier 977021
			Dor-Mac's Barbara 3d
	University Bird 6th 823312	Postelmere 5th 632373	Hanes' Eileenmere
			Eileenmere L. A. 2d
		University Bird 2d 534494	Early Bandolier
			University Bird
Miss Mercer of T. F. 1218874	Eileenmere 928th 890937	Eileenmere 487th 668743	4★Eileenmere 85th
			Pauline T. 6th
		★Esthermere 3d 470026	4★Eileenmere 32d
			Esther C. B. 3d
	Miss Mercer 11th 866527	Everamere 650027	Effileenmere 566863
			Evergreen 57th
		Miss Mercer 2d 594604	Mercer 2d 483138
			Earldale Bikep 31st

This bull was undefeated in the two-year-old bull class at the Illinois, Du Quoin, Indiana and Kentucky State Fairs and at the American Royal.

He is by Illini Bardoliermere, the 1959 Houston Grand Champion and out of a granddaughter of the "487th"

TYPICAL FARMS

George Stoerger & Sons, Owners — Monticello, Illinois

on one of his four bull calves out of "Criollo cows" and Rancho Blanco bulls. Narciso Montalvo of Monterrey, N. L., received a second place classification on a Brangus heifer import from his brothers ranch near Roma, Texas. Manuel Garza Elizondo was not to be out-done with an exhibit of five yearling red-crossbreds (Red-Angus bull X Brahman cross-bred cows). One bull and four heifers shown as a group were given a blue ribbon by the classifier.

Things are done a little differently "South of The Border." The "Classifier" judges all livestock from Arabian Horses to Spanish milk goats and Angus cattle. He is called the "Classifier" and is assigned from the staff of qualified Veterinarians from the Department of Agriculture at Mexico, D. F. Programs and schedules are rather loose and may not be announced until a few hours before the show opens, if then. Most directors and officials are appointed from State and Federal agencies, which also give financial assistance for conducting the fairs.

But there is one thing for certain, Mexicans are showing keen interest in "Los Prietos," for they are learning that "they are worth more if they are BLACK!"

STATEMENT REQUIRED BY THE ACT OF AUGUST 24, 1912, AS AMENDED BY THE ACTS OF MARCH 3, 1933, JULY 2, 1946 AND JUNE 11, 1960 (74 Stat. 208) SHOWING THE OWNERSHIP, MANAGEMENT, AND CIRCULATION OF THE ABERDEEN-ANGUS JOURNAL

Published monthly at Webster City, Iowa for October 1961.

1. The names and addresses of the publisher, editor, managing editor, and business managers are:

Publisher, R. H. Hahne, Webster City, Iowa.
Editor, R. H. Hahne, Webster City, Iowa.
Managing Editor, Colin Kennedy, Webster City, Iowa.
Business Manager, Jean Brandrup, Webster City, Iowa.

2. The owner is: (if owned by a corporation, its name and address must be stated and also immediately thereunder the names and addresses of stockholders owning or holding 1 percent or more of total amount of stock. If not owned by a corporation, the names and addresses of the individual owners must be given. If owned by a partnership or other unincorporated firm, its name and address, as well as that of each individual member, must be given.)

FRED HAHNE ESTATE, Webster City, Iowa.
R. H. HAHNE, Webster City, Iowa.

3. The known bondholders, mortgagees, and other security holders owning or holding 1 percent or more of total amount of bonds, mortgages, or other securities are: **(If there are none, so state.)**

NONE.

4. Paragraphs 2 and 3 include, in cases where the stockholder or security holder appears upon the books of the company as trustee or in any other fiduciary relation, the name of the person or corporation for whom such trustee is acting; also the statements in the two paragraphs show the affiant's full knowledge and belief as to the circumstances and conditions under which stockholders and security holders who do not appear upon the books of the company as trustees, hold stock and securities in a capacity other than that of a bona fide owner.

5. The average number of copies of each issue of this publication sold or distributed, through the mails or otherwise, to paid subscribers during the 12 months preceding the date shown above was: (This information is required by the act of June 11, 1960 to be included in all statements regardless of frequency of issue.) 17,484.

RICHARD H. HAHNE
(Signature of editor, publisher, business manager, or owner)

Sworn to and subscribed before me this 21st day of September, 1961.

(LEGAL) JOHN A. BOEYE
Notary Public in and for Hamilton County, Iowa.
(My commission expires July 4, 1963)

Thank you . .

We at Sunset Bay Farms, along with our guest consignor, Creditdale Farm, Streetsville, Ontario, would like to take this means of expressing our gratitude to Angus breeders and friends from 5 Canadian Provinces and 25 States who attended our 3d Production Sale; and to those buyers from 2 Canadian Provinces and 9 States who purchased our offering in our most successful sale to date. The overall average on 50 lots was $1024.

Aberan Herd of Edgehill, Shadwell, Va.
Angus Blossom, Vineland, Ont., Can.
Angus Manor Farms, Petersburg, Ont., Can.
Dr. W. C. Arkinstall, New Market, Ont., Can.
ArtAnnA Farms, Van Wert, Ohio
Boutell Angus Ranch, West Branch, Mich.
Dr. Warren Bowstead, Lowden, Iowa
Colbeck Bros., Grand Valley, Ont., Can.
Franklin Angus Farm, Statesboro, Ga.
W. L. Govenloch, Forest, Ont., Can.
Clayton Jennings, Highmore, S. D.
Stewart Middleton, Clinton, Ont., Can.
Lewis & Vincent Murphy, Dike, Iowa
Prospect Farm, London, Ont., Can.
Rally Farms, Millbrook, N. Y.
Elmer Ribey, Underwood, Ont., Can.
Riverdale Farm, Minerva, Ohio
Rocking R Ranch, Fonthill, Ont., Can.
Roy-L Farm, High Hill, Mo.
Blake Sitten, Thedford, Ont., Can.
Stonaire Farm, Lewisberry, Pa.
Summer Fair Ranch, Montebello, Que., Can.
Sweet Briar Farm, Penns Park, Pa.
Thistlemere Farm, Holly, Mich.
Walbridge Farm, Millbrook, N. Y.
Wayne Knolls Farm, Marshallville, Ohio
Carl White, Schoolcraft, Mich.

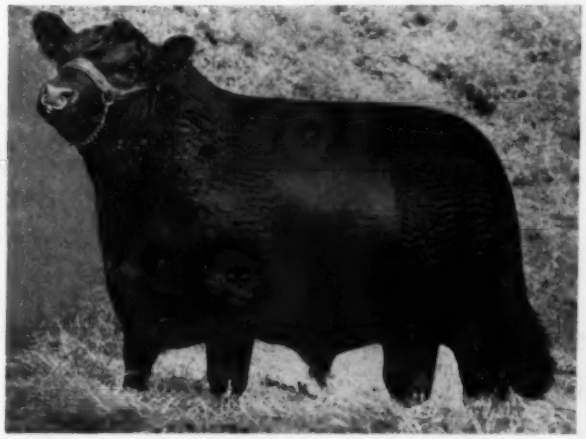

DOR-MAC'S BARDOLIERMERE 130th

There's no doubt about the fact that the major contribution to the tremendous success of our sale was the availability of the get and service of our great young sire, Dor-Mac's Bardoliermere 130th, pictured above. His first daughter, Effie of Sunset Bay, sold in the sale at 9 months of age to ArtAnnA Farms for $1650. The 11 young cows that sold with calves at side by "130th" averaged $1386. This, and the show record established by his calves thus far, certainly confirms the faith we have had in this great producing bull.

R. L. BROWN & SONS
Owners
Route # 2
Telephone 645 R2-1
Ed Semph, Manager

WE ARE OFFERING

AT THE INTERNATIONAL ANGUS

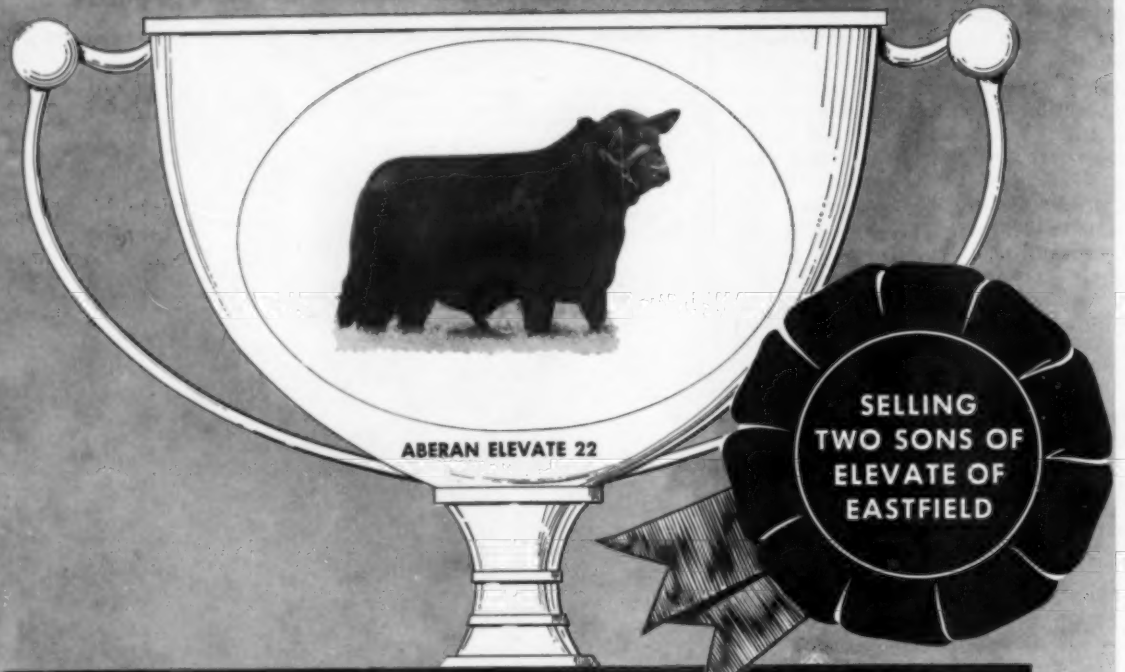

ABERAN ELEVATE 22 #2261280
Calved: July 1, 1960

- Elevate of Eastfield 2916877
  - Newhouse Edwin Erison (142936)
    - Esperanza of Candacraig
      - Eclipse of Newhouse
      - Equeefa of Candacraig
    - Newhouse Edwina Elegance
      - Emperor of Derculich
      - Newhouse Edwina Erica
  - Evening Belle of Wedderlie (163450)
    - Eulityro of Kilham
      - Jago Eric
      - Eulima 36th of Kilham
    - Evening Star of Wedderlie
      - Pridatson of Nisbethill
      - Evella of Wedderlie
- Aberan Miss Burgess 2607478
  - Ankonian Bard F A 12 2097218
    - O Bardoliermere
      - Bardoliermere 2
      - Ohio's Queen Harrison 30
    - Ankony Primrose 8
      - Eileenmere 1032
      - Ravenswood Primrose 6
  - Woodside Miss Burgess 2 1370499
    - Whitney Eric 4
      - Whitney Eric
      - Juanerra Erica
    - Miss Burgess 98
      - Julian Joana
      - Miss Burgess 71

Date Weighed	Days on Test	Final Weight	Total Gain	Adjusted Daily Gain	Type Score	Index Value
6-17-61	149	880	375	2.68	16	169

SELLING TWO SONS OF ELEVATE OF EASTFIELD, JUDGED SUPREME CHAMPION OVER 900 OTHERS AT PERTH 1959

The excellent bloodlines running through the carefully selected superior dams, as well as the great champion, Elevate of Eastfield, are progenated in these two fine calves!

Absolutely correct like their sire, carefully selected for their championship qualities and 100% Aberan guaranteed.

Now for the first time at public auction in America . . . we offer from the Aberan Herd at Shadwell, Virginia . . . the two best Elevate sons at this time for their age .

We have selected these calves to go to the International Angus Bull Sale because we feel this sale fills a great need on the North American continent and that only the very top show and herd sire prospects should be sold in the sale.

Championship Breeding

BULL SALE CHICAGO, NOV. 29th

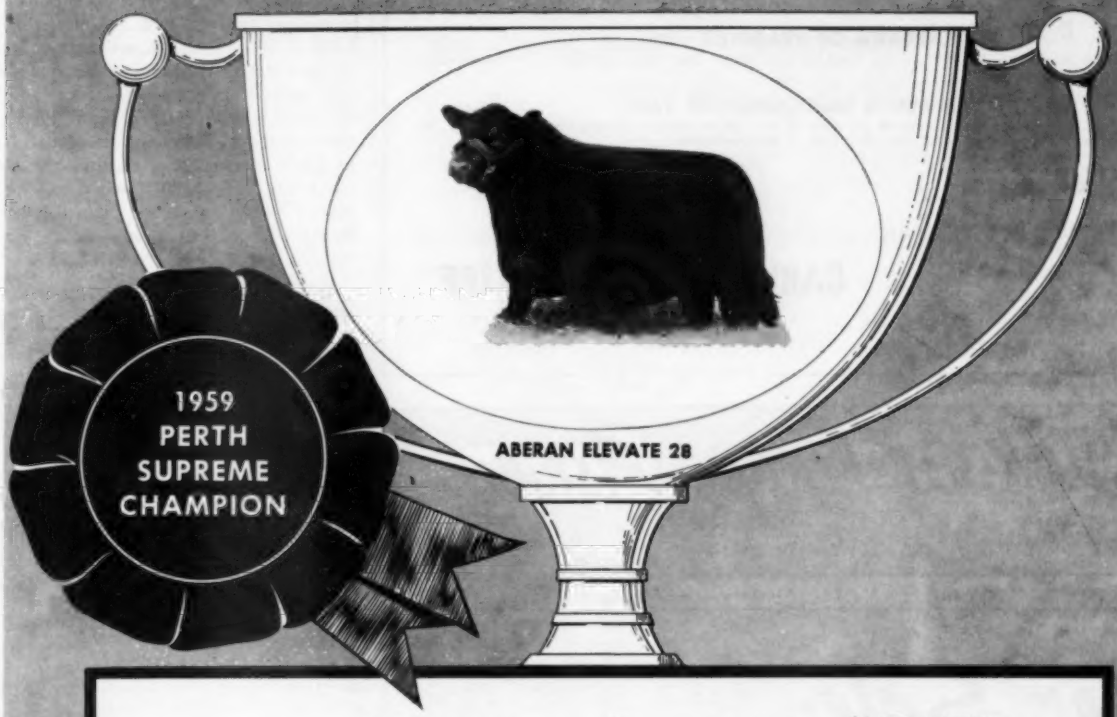

ABERAN ELEVATE 28 #2261276
Calved: July 24, 1960

- Elevate of Eastfield 2916877
  - Newhouse Edwin Erison (142936)
    - Esperanza of Candacraig
      - Eclipse of Newhouse
      - Equeefa of Candacraig
    - Newhouse Edwina Elegance
      - Emperor of Derculich
      - Newhouse Edwina Erica
  - Evening Bells of Wedderlie (163450)
    - Eulityro of Kilham
      - Jago Eric
      - Eulima 36th of Kilham
    - Evening Star of Wedderlie
      - Pridatson of Nisbethill
      - Evella of Wedderlie
- Millarden Mignonne 27 2533463
  - Millardenmere 19 2186040
    - Eileenmere of Woodbarr
      - Eileenmere 999
      - Homeplace Bumburgess 2
    - Millarden Barbara 37
      - Eileenmere 1032
      - Briarcliff Barbara 76
  - Millarden Mignonne 13 1771324
    - Oldfields Pride Eric 10
      - Ravenswood Pride Eric
      - Eborea Marshall C
    - Millarden Mignonne
      - Briarcliff Blackmere 4
      - Briarcliff Mignonne 16

Date Weighed	Days on Test	Final Weight	Total Gain	Adjusted Daily Gain	Type Score	Index Value
6-17-61	140	905	410	2.93	15	174

Also selling— MEADOWLANIAN JESTER—calved 7/4/59 straight Scotch son of Picador of Barnoldby, out of a Black Bishop of Sandon cow.

"Scientifically Breeding Superior Angus of Uniform Quality Type to Ultimately Produce More Edible Protein Per Square Inch Per Pound On The Hoof"

PAUL M. GRINDE, Manager

THE Aberan Herd OF Edgehill AT Shadwell VIRGINIA

SENIOR HERD SIRE
ELEVATE OF EASTFIELD

RAY A. GRAHAM, JR. and RAY A. GRAHAM, III—Owners

FEATURING . . .

High Quality Herd Builders

EILEENMERE 1754th

Sired by Eileenmere 1100th the sire of "Cattleman's Cattle" and out of the dam of Eileenmere 1550th. The grandam of the top selling bull in the recent Tolan sale is the dam of "1754th." This bull is proving himself as an outstanding sire in our herd.

BARBARA OF BRADMAR 10th

A Bradshaw bred bull that is siring females and bulls that are proving to be outstanding herd improvers.

DOR-MAC'S BARDOLIERMERE 136th

Sired by the famous O. Bardoliermere 2d, sire of four International Grand Champion bulls. He is out of Dor-Mac Juan who is an own daughter of McLeanmere.

EILEENMERE 1358

Great breeding son of "1100"

Owned jointly with Harvey G. Hartter, Carlock, Illinois

Visitors Always Welcome

"Home of the Barbara M's"

20 Years of Constructive Angus Breeding.

CARL & ADAM SCHLIPF

GRIDLEY, ILLINOIS

2 miles West on Route 24 — 1 mile South

Allandale Farm

KINGSPORT, TENNESSEE

Harvey C. Brooks
Owner

REGISTERED ABERDEEN-ANGUS

George M. Wheeler
Manager

For Sale:

35 good young cows bred to our Bardoliermere and Scotch bred bulls to start calving Nov. 14. Cows will weigh 1100 to 1250 lbs.

Contact R. O. Hardage at the Farm
Priced to Sell — $300 each, will take all.

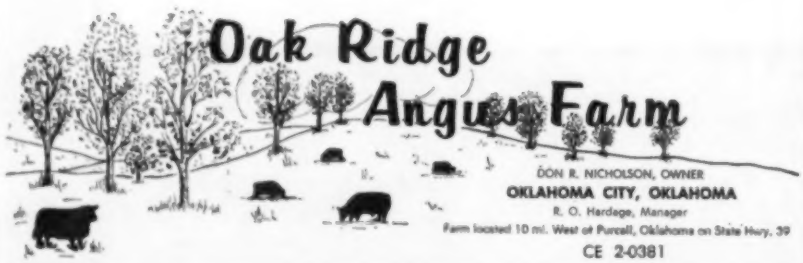

DON R. NICHOLSON, OWNER
OKLAHOMA CITY, OKLAHOMA
R. O. Hardage, Manager
Farm located 10 mi. West of Purcell, Oklahoma on State Hwy. 39
CE 2-0381

JACK SHORT ANGUS FARM

SIRES OF ESTABLISHED REPUTATION . . . .

• EILEENMERE 2712 • EILEENMERE of ALLANDALE 65—by the "78th"

"Thanks" to the buyers and bidders at our October 21 Sale.

JACK SHORT
OWNER

PHONE
MUrray 4-6435

SHELBYVILLE, TENN.
3 MI. SW ON HI. 64

FIRST PANOLA-TATE ANGUS AUCTION BIG SUCCESS

The first Panola-Tate Angus Yearling Sale, held at Senatobia, Mississippi, October 13, realized the strong average of $583.66 on 71 lots. Held in the heart of the Polled Hereford country the 10 bulls sold averaged $829. The 51 females brought $527.05 a round.

Top bull at $2,250 was a consignment of Beaver Dam Plantation, Dundee, Mississippi—Beaver Dam Ambassador 10th, by K F Bardolier 4th, selling to Moore & Moore, Byhalia, Mississippi. Second top bull at $1,150 was a consignment of Tom T. Floyd, Como, Mississippi, TTF Eileenmere 34th, by Eileenmere 1480th, going to Finis E. St. John, Cullman, Alabama. Next high at $1,050 was Clackmae of Silver Hill, consigned by Silver Hill Ranch, Senatobia, going to Dr. A. W. Patton, Jr., Tuscaloosa, Alabama.

Female top at $1,450 was a Beaver Dam Plantation consignment sired by K F Bardolier 4th going to Dr. Kermit Laird of Starkville, Mississippi. Next top was $1,225 on a Silver Hill Ranch consignment by Bellevue Bardoliermere 26th going to Mr. & Mrs. B. O. Piggott, Picayune, Mississippi. These new Angus breeders were the top purchasers of females, taking 10 of the better ones for a total of $8,435. The sale was managed by Sam R. Morrison, Senatobia, Mississippi.

The detailed report:

SUMMARY:

71 Lots	$40,440.00,	average	$ 569.57
10 Bulls	8,290.00,	average	829.00
61 Cows	32,150.00,	average	527.05
Top 10 Lots	12,300.00,	average	1230.00
Top Bull—Lot 8—**Beaver Dam Ambassador 10;** 12-15-60; s. K F Bardolier 4; Moore & Moore, Byhalia, Miss.			2550.00
Top Female—Lot 54—**Juliana 2;** 5-21-60; s. K F Bardolier 4; Dr. Kermit Laird, Starkville, Miss.			1450.00

SALE REPORT

(Includes lots which sold for $400.00 or more)
Buyers Mississippi unless otherwise stated

BULLS:

LOT	CALVED	BUYER	PRICE
1	3-21-60	Z. M. Veazey, Coldwater	525
2	3-26-60	V. P. Wait, Senatobia	500
3	3-30-60	Dunbar Cattle Co., San Antonio, Tex.	450
4	4-15-60	V. R. Sanford, Como	425
5	1-27-60	Z. M. Veazey	500
6	5-17-60	Owen Swafford, Cardwell, Mo.	500
7	1-10-60	Finis E. St. John, Cullman, Ala.	1150
9	3-6-60	Drs. A. W. Patton, Sr. & Jr., Tuscaloosa, Ala.	1050
10	1-31-60	Clyde Lewis, Covington, Tenn.	640

FEMALES:

11	5-7-60	Avondale Farms, Columbus	685
12	4-5-60	Irvin Keefer, St. Louis, Mo.	480
13	4-7-60	Brumfield Plantation, Inverness	470
14	6-2-60	Z. M. Veazey	590
15	5-16-60	Irvin Keefer	480
17	5-11-60	Avondale Farms	760
18	5-6-60	Irvin Keefer	585
19	6-1-60	Avondale Farms	630
20	7-15-60	Irvin Keefer	440
21	5-3-60	Irvin Keefer	475

22	6-15-60—Irvin Keefer	500
23	5-20-60—Irvin Keefer	950
24	5-3-60—Avondale Farms	440
26	5-23-60—Irvin Keefer	500
27	5-1-60—Avondale Farms	410
28	5-8-60—Avondale Farms	510
29	4-18-60—Irvin Keefer	650
30	4-16-60—Irvin Keefer	530
31	4-1-60—G. B. Brown, Macon	550
32	4-18-60—Jack Jetton, Covington, Tenn.	410
33	4-14-60—Ray Turner, Covington, Tenn.	460
34	7-1-60—G. B. Brown	400
35	6-15-60—Lucille Pigott, Picayune	510
38	5-20-60—Avondale Farms	435
39	4-30-60—Z. M. Veazey	535
46	5-8-60—Jack Jetton	400
51	4-1-60—Lucille Pigott	900
52	5-26-60—Lucille Pigott	500
55	6-2-60—Jack Jetton	650
56	6-7-60—Lucille Pigott	750
57	5-2-60—Lucille Pigott	625
58	5-17-60—Lucille Pigott	1000
59	5-21-60—Gillette Morgan, Hickory, Ky.	425
60	5-23-60—Lucille Pigott	1000
61	5-15-60—Lucille Pigott	1000
62	4-3-60—Lucille Pigott	1225
66	8-14-60—Jack Jetton	425
67	5-16-60—Gillette Morgan	400
68	5-5-60—F. O. Givens, Senatobia	400
69	4-24-60—Kintyre Stock Farm, Gloster	400
71	6-10-60—Gillette Morgan	400
72	5-1-60—G. B. Brown	400
74	9-1-60—Lucille Pigott	925

CORRECTION

Our apologies to the folks at Gorman's JJJ Ranch for mis-naming their good herd bull in their October ad on page 16.

They have a son of "1100" and his correct name is Eileenmere 1171.

Senior Sire

K. B. EILEENMERE 200th

By the "78th"

WAYLAND CROUCH AND SONS

JONESBORO, TENNESSEE

ROSEMOOR FARMS

Consigning two bulls to the International Bull Sale November 29 at Chicago

One is a 2-year-old show bull by Eileenmere 1652, he by "1100," and out of a daughter of Eileenmere 999th.

The other is a Junior Yearling Show bull out of our Imported cow, Bangle 35 of Hastings.

Frank H. Rose
Owner
Albany, Missouri

James L. Binkley
Herdsman
Phone Rural 50-S

STANFORD FARMS

8 Miles East of Lebanon, Tennessee

STANFORD STANDARDS—L BARDOLIERMERE 13
BARON OF LAKEWOOD 33d

Harold E. Stanford, Owner — Phone: Hickory 4-2866

Consigning . . .

3 BULLS TO INTERNATIONAL SALE
NOVEMBER 29th AT CHICAGO

JUNIOR CHAMPION BULL AT THE STRONG HARRINGTON, DELAWARE SHOW

GLENANGUS BARON 4 3233218

Baron of Lakewood 30th 2574566 — Black Baron of Barnoldby 2297806; Hiawtha McH. Blackcap 25th 2057240
G A Blackbird Progress 56th 2489863 — Moles Hill Eileenmere 79th 1686028; G A Blackbird Progress 5th 1949564

This strong headed, tremendous bodied bull, has had many admirers. Never defeated in class, and besides his victory in Delaware. He was Reserve Junior Champion at the Maryland Breeders Show. His dam is a powerful individual.

BARON OF GLENANGUS 22 3303522

Baron of Lakewood 39th 2651012 — Black Baron of Barnoldby 2297806; Glen Ross Royal Lady 82d 1989848
Glenangus Jipsey 2d 1447445 — Bethel Erian 1073203; Jipsey 2d of Glenangus 871586

By the great breeding "39th" bull, and a strong prospect, out of a wonderful producing line of Imported Jipsey cows. A three-fourths brother sold very satisfactorily here at the farm.

BARON OF GLENANGUS 30 3338071

Baron of Lakewood 39th 2651012 — Back Baron of Barnoldby 2297806; Glen Ross Royal Lady 82d 1989848
Eileen N H M 42d 1660906 — Bandolier 2d of Kenmere 939278; Eileen N H M 21st 1352189

This youngster should make quite a record as a junior yearling in next year's shows. Very correct, good head and spread to him. Also by the "39th" and out of an excellent producing tribe of Eileens.

SPRINGFIELD FARM

Phone 6947

MRS. LOUISA d'A CARPENTER
Owner

ROCK HALL, MARYLAND

DAVE SLEIGH
Manager

COW COUNTRY . . . WALK THRU CHUTE GATE

- Holds all sizes of cattle: Calves or big, rough steers for doctoring, marking, branding, etc.
- Strongest on the market.
- Sold on a money back guarantee.
- Free illustrated literature.

COW COUNTRY LIVESTOCK SUPPLY
Dept. AAJ
22848 Sherman Way
Canoga Park, Cal.

Herd Sire:
EILEENMERE W. O. S. F. 86th
By Mole's Hill Eileenmere 78th
YOUNG'S ANGUS FARM
Dr. & Mrs. A. V. Young, Owners
Grand Cane, Louisiana

"BLOCKS OF BEEF"

Best describes this year's editions of the H. H. Bardoliermeres! Come and see the calves, their sires and dams.

HALLAM HOMESTEAD FARMS
"Home of the H H Bardoliermeres"
Monmouth, Illinois

Aberdeen-Angus Live Longest!

Su-Mar Farms
DOR-MAC'S BARDOLIERMERE 157th

1st Prize
★ Grand Champion—Denver Western
★ Chicago International
★ All American Futurity
★ Illinois State Fair
★ Missouri State Fair

"Now is the time"
—you can buy a breeding interest in the "157th"—one of America's greatest breeding bulls!

His show record against the finest competition in America was sensational! Now we have his calves—great calves—to prove his breeding ability.

How often, in a lifetime, can you buy an interest in such a bull?—with a show record like this—bred like this—and a proven producer of outstanding calves that are all available for your examination!

This is the bull that McLean said was the most correct bull he had raised to date, and the "157th" has certainly stirred the admiration of good cattlemen everywhere. Many breeders, in their search for an outstanding herd sire, settle for a promising and expensive calf that quite often develops into a second best in the show ring and a so so breeder.

Only the very rich can afford to gamble on a herd bull! Calves by the "157th" are here—great calves we believe—and you can see them for yourself. If you are looking for the best, investigate the "157th." Here is a rare opportunity to buy a great young bull with a whole life of good breeding ahead of him!

Fred Schlott
FARM: 66 DeLong Ave. COUNCIL BLUFFS, IOWA
OFFICE: OMAHA, NEBRASKA
Don Hartman, Mgr. Lee Waggoner, Herdsman

PAN AMERICAN LIVESTOCK EXPOSITION

Dallas, Texas, October 9, 1961

EXHIBITORS: Angus Valley Farms, Tulsa, Okla.; Beaver Dam Plantation, Dundee, Miss.; Beaver Dam Plantation & Ankony Farm, Dundee, Miss. & Rhinebeck, N. Y.; Beaver Dam Plantation & Maplemere Angus Farm, Dundee, Miss. & McMinnville, Tenn.; Beaver Dam Plantation, Powell & Jeffcoat, Dundee & Sunflower, Miss.; Beaver Dam Plantation & John J. Tolan, Dundee, Miss. & Pleasant Plains, Ill.; Bradley Ranch, Memphis, Tex.; Alex Bryce, Enid, Okla.; Clark Angus Ranch, Huntsville, Tex.; C-T Ranch, Miami, Okla.; Connie Dewees, Willis, Tex.; Lonnie Dewees Angus Farms, Willis, Tex.; Dundee Angus Ranch, Longview, Tex.; 4B Angus Farms, Fort Worth, Tex.; Garrett Angus Ranch, Longmont, Colo.; Green Valley Ranch, Willis, Tex.; Jackie Hill, Nocona, Tex.; Elvis Ladoyle Jackson, Lancaster, Tex.; Kurtz Angus Farms, Winters, Tex.; Meier Angus Farms, Jackson, Mo.; Lisle Mullins, Paris, Tex.; Orchard Hill Farms, Enid, Okla.; George F. Saunders, McLean, Tex.; Guy C. Saunders, McLean, Tex.; Ora V. Saunders, McLean, Tex.; Scarlett Angus Acres & Orchard Hill Farms, Harper, Kan. & Enid, Okla.; Richard Stotts, Memphis, Tex.; Sunny Slope Angus Ranch, Berthoud, Colo.

JUDGE: William A. Ljungdahl, University Park, N. M.

BULLS:

Late Senior Bull Calves, (6 shown): 1—Beaver Dam Ambassador 30, Garrett Angus Ranch; 2—Ment of Green Valley, Green Valley Ranch; 3—B3R Bandolier, Bradley Ranch; 4—Clarks O B 7, Clark Angus Ranch; 5—Saunders Key Prince 7, George F. Saunders.

Early Senior Bull Calves, (7 shown): 1—Beaver Dam Ambassador 13, Beaver Dam Plantation & John J. Tolan; 2—MAF Mr 1100, Meier Angus Farms; 3—Beaver Dam Ambassador, Beaver Dam Plantation; 4—G V Meadowmere 3, Green Valley Ranch; 5—Elite 205 of Angus Valley, Angus Valley Farms.

Late Summer Yearling Bulls, (4 shown): 1—Prince Caesar 080 of Dundee, Dundee Angus Ranch; 2—Elations M 2450, Garrett Angus Ranch; 3—Bandolier Lad of O H, Orchard Hill Farms; 4—Cross Arrow Bandolier, Lonnie Dewees Angus Farms.

Early Summer Yearling Bulls, (5 shown): 1—Elite 173 of Angus Valley, Angus Valley Farms; 2—MAF Eileenmere, Meier Angus Farms; 3—Paragon of 4B, 4B Angus Farms; 4—Royal Cavalier 108 of C T, Richard Stotts; 5—Baron 7, Elvis Ladoyle Jackson.

Late Junior Yearling Bulls, (3 shown): 1—B D Bardoliermere 100, Beaver Dam Plantation & Ankony Farm; 2—B3R Bandolier 0204, Bradley Ranch; 3—Ankonian of O H 65, Orchard Hill Farms; 4—Saunders Bardo Peer 7, Guy C. Saunders; 5—Saunders Bardo Peer 4, George F. Saunders.

Early Junior Yearling Bulls, (7 shown): 1—Beaver Dam Ambassador 5, Beaver Dam Plantation, Powell & Jeffcoat; 2—Black Baron of Garrett 20, Garrett Angus Ranch; 3—La Sade Bandolier 6, George F. Saunders; 4—Clarks Bardolier 3, Clark Angus Ranch; 5—Scarlett Eileenmere 447 S A A, Scarlett Angus Acres & Orchard Hill Farms.

Senior Yearling Bulls, (5 shown): 1—Elite 108 of Angus Valley, Angus Valley Farms; 2—HRW Bardoliermere 88, Beaver Dam Plantation; 3—Eileenmere 1977, 4B Angus Farms; 4—Saunders Keystone Prince 4, George F. Saunders; 5—Clarks Eileenmere 7, Clark Angus Ranch.

Summer Senior Yearling Bulls, (4 shown): 1—Royal Cavalier 46 of C T, C-T Ranch; 2—Hamms Bardolier 408, Garrett Angus Ranch; 3—MAF Blackcapmere 125, Meier Angus Farms; 4—Eileenmere L 492-88, Clark Angus Ranch.

Two Year Old Bulls, (4 shown): 1—Elite 51 of Angus Valley, Angus Valley Farms; 2—Royal Cavalier 13 of C T, C-T Ranch; 3—MAF Glorious Bandolier 8, Meier Angus Farms; 4—Kurtzs Emulous 20, Kurtz Angus Farms.

Junior Champion Bull: Beaver Dam Ambassador 13, Beaver Dam Plantation & John J. Tolan.

Reserve Junior Champion Bull: B D Bardoliermere 100, Beaver Dam Plantation & Ankony Farm.

Senior Champion Bull: Elite 108 of Angus Valley, Angus Valley Farms.

Reserve Senior Champion Bull: Elite 51 of Angus Valley, Angus Valley Farms.

Grand Champion Bull: Elite 108 of Angus Valley, Angus Valley Farms.

Reserve Grand Champion Bull: Beaver Dam Ambassador 13, Beaver Dam Plantation.

Three Bulls, (9 shown): 1—Beaver Dam Plantation; 2—Angus Valley Farms; 3—Meier Angus Farms; 4—Bradley Ranch; 5—Garrett Angus Ranch.

Two Bulls, (13 shown): 1—Beaver Dam Plantation; 2—Angus Valley Farms; 3—Beaver Dam Plantation; 4—Meier Angus Farms; 5—Green Valley Ranch.

FEMALES:

Late Senior Heifer Calves, (7 shown): 1—Entry, Meier Angus Farms; 2—B D Maid of Bummers 2, Beaver Dam Plantation; 3—Queen of Beaver Dam 60, Garrett Angus Ranch; 4—Queen 13 of Dewees, Connie Dewees; 5—C V Georgina 2, Green Valley Farms.

Early Senior Heifer Calves, (12 shown): 1—Nichols Blackcap 6, Beaver Dam Plantation; 2—Angus Valley Georgiana 57, Angus Valley Farms; 3—Beaver Dam Pride 601, Beaver Dam Plantation; 4—A V Barbara Rose 20, Angus Valley Farms; 5—MAF Miss 1665, Meier Angus Farms.

Late Summer Yearling Heifers, (6 shown): 1—Pride 070 of Dundee, Dundee Angus Ranch; 2—A V Fannie Bess 17, Angus Valley Farms; 3—MAF Tofan Missie, Meier Angus Farms; 4—Heiress 14 of O H, Orchard Hill Farms; 5—Loyalty Queen of K A F 700, Kurtz Angus Farms.

Early Summer Yearling Heifers, (9 shown): 1—Beaver Dam Elnora, Beaver Dam Plantation & Maplemere Angus Farm; 2—A V Blue Blood Lady 22, Angus Valley Farms; 3—Blackbird 3 of Hamms, Garrett Angus Ranch; 4—Saunders Bardo Empress, Ora V. Saunders; 5—Thieman Eriskay Erica, Alex Bryce.

Late Junior Yearling Heifers, (2 shown): 1—Saunders Bardo Bess, Guy C. Saunders; 2—Clarks Blackbird 23, Clark Angus Ranch.

Early Junior Yearling Heifers, (9 shown): 1—B3R Elira 0228, Bradley Ranch; 2—Angus Valley Edelia 38, Angus Valley Farms; 3—Lady Blackbird of O H 2, Orchard Hill Farms; 4—Kurtz Boghead Maid 30, Kurtz Angus Farms; 5—Lady Burgess of O H, Orchard Hill Farms.

Senior Yearling Heifers, (3 shown): 1—Angus Valley Elba 50, Angus Valley Farms; 2—MAF Miss 1100, Meier Angus Farms; 3—Jilt 189 of Dundee, Dundee Angus Ranch.

Two Year Old Heifers, (7 shown): 1—Two Jos Miss Blackcapmere, Meier Angus Farms; 2—Edgebrook Evolara, Garrett Angus Ranch; 3—Erica Everbright VV, Sunny Slope Angus Ranch; 4—Maid 159 of Dundee, Dundee Angus Ranch; 5—Saunders Missouri Barbara 3, George F. Saunders.

Junior Champion Female: Beaver Dam Elnora, Beaver Dam Plantation & Maplemere Angus Farm.

Reserve Junior Champion Female: Nichols Blackcap 6, Beaver Dam Plantation.

Senior Champion Female: Angus Valley Elba 50, Angus Valley Farms.

Reserve Senior Champion Female: Two Jos Miss Blackcapmere, Meier Angus Farms.

Grand Champion Female: Beaver Dam Elnora, Beaver Dam Plantation & Maplemere Angus Farm.

Reserve Grand Champion Female: Nichols Blackcap 6, Beaver Dam Plantation.

Get of Sire, (10 shown): 1—Beaver Dam Plantation; 2—Angus Valley Farms; 3—Bradley Ranch; 4—Dundee Angus Ranch; 5—Garrett Angus Ranch.

Junior Get of Sire, (6 shown): 1—Beaver Dam Plantation; 2—Garrett Angus Ranch; 3—Meier Angus Farms; 4—Dundee Angus Ranch; 5—Bradley Ranch.

The "BEST IN THE WEST" . . . Makes Top in the U. S.

Top sale in the United States and Canada of the 1961-62 sale season is a real tribute to Double Diamond's 1st sale and to our 1959 International Grand Champion Bull, Dor-Mac's Bardoliermere 150th, sire of the Diamond Bardoliermeres.

Our sincere thanks for the confidence placed in the Diamond Bardoliermeres by breeders from 14 states who purchased our 1st sale offering.

Aberan Herd of Edgehill	Shadwell, Va.
Arriba Verde Ranch	Las Vegas, Nev.
Beaver Dam Plantation	Dundee, Miss.
Blue Sky Farms	Kearney, Mo.
Burks Blacks	Monte Vista, Colo.
Chestnut Valley Ranch	Torrington, Wyo.
Eric & Hattie Fisher	Oregon City, Ore.
Garrett Angus Ranch	Kaufman, Tex.
Glenellen Farm	Merino, Colo.
Haystack Angus Ranch	Longmont, Colo.
Hittson & MacDaniel	Tucumcari, N. M.
Hoots Angus Ranch	Grants Pass, Ore.
Island Acres	Klamath Falls, Ore.
Howard Kelly	Blackfoot, Idaho
L & M Angus	Oroville, Cal.
Mr. & Mrs. E. Bard McArthur	Riverside, Cal.
Martins Angus Farm	The Dalles, Ore.
Masolini Angus	Chowchilla, Cal.
Mountmere Angus Ranch	Colusa, Cal.
Phillips Angus Ranch	Baker, Ore.
Rainbow Valley Ranch	Tulsa, Okla.
Ramsey's 777 Ranch	Driftwood, Tex.
Frank Robinson	Lodi, Cal.
Santa Barbara Ranch	Pala, Cal.
Schmaley Bros.	Medicine Bow, Wyo.
Stevenson Angus Ranch	Hobson, Mont.
Treasure Acres	Blairsburg, Iowa
Volcano Angus Farm	Cassel, Cal.
Washore Angus Ranch	Oregon City, Ore.
Ted Wiberg	Merced, Cal.
York & Lemley	San Angelo, Tex.

Diamond Bardoliermere 6th, pictured with Wilbur May, owner of Double Diamond, and Mr. and Mrs. Paul Benshoof, Treasure Acres Farms, who purchased a 2/3 interest for $7100.

Diamond Bardoliermere 14th, 2d top selling bull of our sale, pictured with Mrs. Wilbur May and Mr. and Mrs. George Fuller, Santa Barbara Ranch, Pala, Calif., who purchased a 2/3 interest in the calf for $5,000.

Cherry Blossom 3d of Marwood and her fancy son by the "150th," the top selling female of the Double Diamond Sale. She sold to Santa Barbara Ranch for $4500.

Double Diamond Ranch

Binney & Wilbur May
Owners

10,000 OLD VIRGINIA ROAD
RENO, NEVADA

H. M. Richardson
Manager

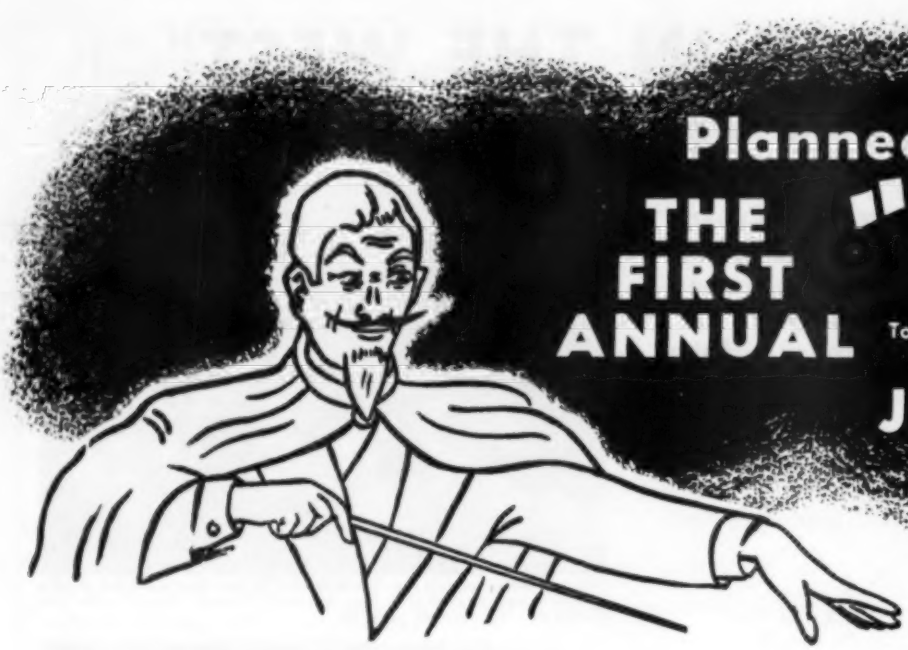

Planned for Years . . . .

THE FIRST ANNUAL "BLACK

To be held at the Tennessee State Fairgrounds
NASHVILLE,

JANUARY 24th

The MAGICIAN has a few more tricks up his sleeve to be announced in December and January.

"The Magician Says" . . . IF you read this ad you must be interested in a new and better herd sire for your registered herd or your commercial operation . . . A "BLACK MAGIC" Bull will fill the bill.

200 of the Top ANGUS BULLS in the United States and Canada SELL!

Left to Right—Madison P. Jones, Harpeth Valley Farms; Gov. Buford Ellington, Beechlawn Farms; Sen. Robert Kerr, KerMac Angus Ranch; "Bill" Freeze, Manager Beechlawn. Looking over the Governor's "Black Magic" Bull consignment.

The Black Magic Show and Sale is co-managed by Dave Canning, Pres. Canning Land and Cattle Co., Staunton, Va., and Cy Crane, Southeastern Representative of the Aberdeen-Angus Journal, Madison, Tenn.

Not only will the winning bulls be awarded cash prizes, but the Grand Champion Bull will receive the Governor's Cup as the winner of this First Annual Black Magic event. Honorable Buford Ellington, Governor of Tennessee, will present this trophy.

"They're worth more if they're black" has been changed for these two days only to "They're worth more if they are 'Black Magic' bulls."

MAKE RESERVATIONS DIRECT OR WRITE CY CRANE, MGR.

. . . . Now a Realization

MAGIC" BULL SHOW AND SALE

New Cattle Barns and Sale Pavilion
TENNESSEE
and 25th 1962

at Present $3,500 in cash
will be awarded in Premiums . . . There will be more

The Following Angus Reputation Breeders have requested entry blanks

Harpeth Valley	Brentwood, Tennessee
KerMac Angus Ranch	Poteau, Oklahoma
Beechlawn Angus Farms	Franklin, Tennessee
Treasure Acres	Blairsburg, Iowa
Sequatchie Valley	Pikeville, Tennessee
Peytona Farms	Gallatin, Tennessee
Old Capitol Farm	Corydon, Indiana
Tuckahoe Angus Farm	Ashland City, Tennessee
Rose Creek Farm	Madisonville, Kentucky
French Broad Farms	Bowling Green, Kentucky
Keefauver Bros	Jonesboro, Tennessee
Jack Short Angus Farm	Shelbyville, Tennessee
Dundee Angus Ranch	Lutz, Florida
Deriso Angus Farm	Tampa, Florida
Stanford Farms	Lebanon, Tennessee
Hill Crest Farm	Winchester, Kentucky
Pedigo Angus Farms	Bowling Green, Kentucky
Cliff Davis	New Albany, Mississippi
Silver Hill Ranch	Senatobia, Mississippi
Colonial Farms	Madisonville, Kentucky
Longview Farms	Burlington, West Virginia
Mari-Ben Angus Farms	Corryton, Tennessee
Lazy X Angus Ranch	Canton, Georgia
Holder Bros	Gamaliel, Kentucky
Maplemere Angus Farm	McMinnville, Tennessee
ArtAnnA Angus Farm	Van Wert, Ohio
Migliore & Sons	Cookeville, Tennessee
Paradise Farms	Kingsville, Maryland
Lattus Angus Farms	Hickman, Kentucky
King Merritt Ranch	Vicksburg, Mississippi
Hickory Grove Farm	Alpharetta, Georgia
Breckenridge Farm	Little Hocking, Ohio
Sunset Bay Farm	Forest, Ontario
Ken-Ten Angus Farm	Hickman, Kentucky
C. V. Whitney Farms	Lexington, Kentucky
Beaver Dam Plantation	Dundee, Mississippi
Gilnockie Farms	Haywood, Virginia
Schrivers Angus	Knoxville, Tennessee
Wayland Crouch & Sons	Jonesboro, Tennessee

To the Breeders who plan to consign to this "Black Magic" Event

The time is drawing near and the catalog must be prepared — send in your entries right away. If you have not received your entry blanks, write immediately to Cy Crane, 1208 Berwick Trail, Madison, Tennessee and they will be sent quickly.

Sale Headquarters: The Biltmore Motel and Restaurant (A Quality Court)—NEAR THE SALE SITE—and first class in every respect.

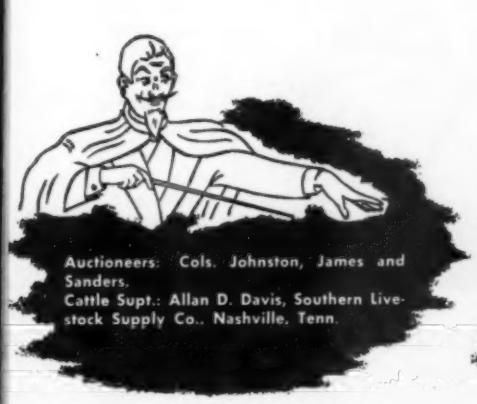

Auctioneers: Cols. Johnston, James and Sanders.
Cattle Supt.: Allan D. Davis, Southern Livestock Supply Co., Nashville, Tenn.

Judges: Mr. W. I. "Red" Bowman, owner and operator oldest stock yards company in Montgomery, Ala. Has judged national and regional cattle shows—one of the best known cattlemen in America.
Mr. Clayton Jennings, Highmore, S. Dak.—Registered and Commercial Angus breeder and also a judge of national reputation.

For catalogs write to Cy Crane, Mgr., 1208 Berwick Trail, Madison, Tenn.
Telephone: Nashville, TWilight 5-6890.

1208 BERWICK TRAIL, MADISON, TENNESSEE

Public Auctions are "The Purebred Angus Market." The prices listed were paid by your fellow breeders in an open, competitive bidding, auction.

THE PUREBRED

Date of Sale	Name of Sale	No. of Lots Average	No. of Bulls Average	No. of Cows Average	TOP Price	Lot	Name and Registration Number
Sept. 16	Great Oaks Dispersal, Mich.	195 —$ 744	20 —$1044	175—$ 709	$ 8200	1	Great Oaks Bardoleenmere 60th 2626401
Sept. 23	Good Earth Farm, Mo.	60 —$ 405		60—$ 405			Bulls at private treaty
Sept. 25-27	Tolan Farms Dispersion, Ill.	353-1/6—$1490	111-1/6—$1884	242—$1309	**$46000**	**2**	**Eileenmere 1065th 2447427**
Sept. 29	Anoka Disp., Arva, Ont., Can.	119-1/3—$1699	**10-1/3—$3984**	109—$1482	$17000	1	Anokamere 50th –143909– 3252301 (1/3 Interest)
Sept. 30	Canadian Royal, Arva, Ont. Can.	50 —$1450	1 —$2500	49—$1428	$ 2500	extra	Pandor of Prospect –205896–
Sept. 30	Sunset Bay Farms, Ont., Can.	51 —$1019	0	51—$1019			ALL FEMALE SALE
Oct. 2	Skuna Valley Farm, Bruce, Miss.	94 —$ 377	3 —$1383	91—$ 344	$ 1650	B	Eileenmere 1639th 2387015
Oct. 3	Virginia Assn. "Off Grass", Culpeper, Virginia	100 —$ 242	2 —$ 430	98—$ 239	$ 580	1	Koramere 2 2292773
Oct. 5 & 6	Ont. Assn. Futurity, Ont., Can.	88 —$ 693	17 —$ 613	71—$ 712	$ 1675	6	Bandolier of Anoka W 35th –204483–
Oct. 7	**Double Diamond, Reno, Nev.**	**58-1/3—$1714**	6-1/3—$3531	**52—$1402**	$ 7100	2	Diamond Bardoliermere 6th 3401502 (2/3 Interest)
Oct. 7	Woebbeking & Kinsinger Farms, Columbia City, Ind.	65-2/3—$ 707	7-2/3—$1591	58—$ 591	$ 4250	2	R T Bardoliermere 32d 2774537
Oct. 9	"Across Ohio", Marshallville	55 —$ 615	8 —$ 618	47—$ 615	$ 1000	9	Bardoliermere B 373d of E F 3152180
Oct. 10	Bowie & McCulloch Disp., Frisco & Ft. Worth, Tex.	152 —$ 462	8 —$ 699	144—$ 449	$ 1225	132	Raymacs Black Ballot 3137939
Oct. 10	Howard County, Fayette, Mo.	69 —$ 298	25 —$ 319	44—$ 286	$ 550	11	Bardolier H 13th 3175282
Oct. 11	Bruening Farms Disp., Mo.	103 —$ 395	10 —$ 436	93—$ 390	$ 650	81	Eileenmere M 83d 3268771
Oct. 11	Ferguson Farms Disp., Okla.	71 —$ 320	6 —$ 220	65—$ 329	$ 265	78	Vrain Valley Edellor 26th 3231890
Oct. 13	Panola-Tate, Senatobia, Miss.	71 —$ 570	10 —$ 829	61—$ 527	$ 2550	8	Beaver Dam Ambassador 10th

AMERICAN ROYAL

(Continued from page 45)

Son of Cleghorn, Iowa. An early junior yearling, he had been first in class and Iowa Champion at the Iowa State Fair.

The Junior and Reserve Grand Champion female was an early summer yearling, Blue Sky Ermitre Ellnora, a stylish daughter of Ermitre of Haymount shown by Blue Sky Farms. She was Junior and Grand Champion at the Nebraska State Fair. Blue Sky Ermitres Bessie, a senior heifer, was the undefeated heifer in class mentioned earlier.

The Reserve Senior Champion female was the senior yearling Ruth 13 of Woodlawn, shown by Pierce & Sons. A daughter of Eileenmere 1515 she was Senior and Grand Champion at Illinois' State Fair. Breckenridge Farms showed the Reserve Junior Champion female, Breckenridge Queen Mother, second prize early summer yearling by Hecketter 49th. She had been Reserve Junior and Reserve Grand at the Ohio State Fair.

Heckmeres topped the three bull group with McLean second and Equen Plantation of Minter City, Mississippi, third. McLean had best two bulls with Heckmeres second and Model Farms of Mundelein, Illinois, third. Get-of-sire went to Heckmeres on the "10th" with second to Staley Farms of Liberty, Missouri, and Blue Sky on the get of Ermitre and third to McLean on O. Bardoliermere 2d. Staley-Blue Sky topped the junior get with Ermitre while second went to Heckmeres on the "10th" and third to Homeplace Farms of Cameron, Missouri, on Homeplace Eileenmere 767th. Homeplace Farms, although failing to capture a purple ribbon, was one of the strong contenders of the show racking up three blues and three reds in class on the get of "767th", Homeplace Eileenmere 807 and Homeplace Eileenmere 999-35th.

Other first prize winners included O & R Farms of Scranton, Iowa, with a summer senior yearling son of Dor-Mac's Bardoliermere 70th; George Stoerger, Monticello, Illinois, with a two-year-old son of Illini Bardoliermere (undefeated in class and Senior Champion at Indiana); and Duffy & Baugher, Trenton, Missouri, on a late summer yearling daughter of Great Oaks Bardoleenmere 54.

Detailed report will appear next month.

Oklahoma And Kansas State Fair Winner

Elba of Red Top 11th, Senior and Grand Champion female at Kansas State Fair and Oklahoma State Fair. She is owned and shown by Timberline Stock Farm, Congerville, Illinois. Ray Lemons at the halter.

PORTEOUS, TOP HERDSMAN AND ADVISER DIES

The Angus fraternity and beef world in general will be saddened to learn of the death of George Porteous, Mt. Airy, Maryland, well-known herdsman and manager. Mr. Porteous passed away Sept. 29, and burial was in Kansas City. He had gained many friends and a tremendous respect through his years as a highly successful herdsman. In one of his early positions at Merryvale Farms, Grandview, Missouri, he assisted Mr. Fred C. Merry in forming a top Shorthorn herd. Subsequently, he was associated with Sunbeam Farms, Miami, Oklahoma, where

George Porteous

ANGUS MARKET

Sales listed here were advertised in your official breed publication. Summaries of each sale are listed here so you can see "The Market" at a glance.

BULL	TOP FEMALE			
Buyer and Address	**Price**	**Lot**	**Name and Registration Number**	**Buyer and Address**
Blue Creek Ranch, Rhome, Tex.	$3000	37	Lucy 11th of Great Oaks 1979220	Harsch Land & Cattle Co., Bartley, Neb.
	$1200	24	Good Earth Kay Pride 3089040	Gleannloch Farm, Tomball, Tex.
T-Bar Ranch, Monmouth, Ia.	$5050	188	Evergreenmere 57th 2035028 ($2550)	Brandy Rock Farm, Brandy Station, Va.
		bc	sold for $2500	Westphal Farm, Wyoming, Ia.
Greenacre Farms, Morocco, Ind.	**$5400**	**33**	**Ellen Erica of Anoka 12th –160118–**	**Alabar Farm, Edmonton, Alb., Can.**
King Merritt Ranch, Vicksburg, Miss.	$4500	16	Juana of Prospect 5th –156380–	Holiday Farm, Ada, Mich.
	$2700	2	Juana Erica of Sunset Bay	Wayne Knolls Farm, Marshallville, Ohio
Tidwell Farm, Sardis, Miss.	$ 860	28	Skuna Dara 2 2495461	H. R. Watson & Son, Tunica, Miss.
George T. Carr, Charlottesville, Va.	$ 415	64	Tolan Blackcap Missie 41 2160399	Ernest Hardee, Churchland, Va.
Hay Bay Farm, Sillsville, Ont., Can.	$3100	24	Barbara M of Angus Glen 2d	Carl Murphy, Morral, Ohio
Treasure Acres, Blairsburg, Ia.	$4750	18	Eldorene 15th of Rippey 2790596 ($3000)	Haystack Ranch, Longmont, Colo.
		bc	sold for $1750	Mountmere Ranch, Colusa, Calif.
Wright Farm, Andrews, Ind.	$1825	9	Comptons Bardoliermere Eline 3286850	Paul Stewart, Indianapolis, Ind.
Castle Bros. & John Rine, Mt. Vernon, Ohio	$1750	25	Meadow Lane Queen 3d 2722289	Irvin Patton, New Concord, Ohio
Lee Brewer, Ft. Worth, Tex.	$1100	7	Millarden Pride McHenry 4 2244184	Rancho Blanco, Laredo, Tex.
	$1100	149	Macs Scotch Ballot 3145580	Craver Ranch, Denton, Tex.
George Drake, Rocheport, Mo.	$ 510	47	Queen Rose of Kenmerry 2291542 ($310)	George Drake, Rocheport, Mo.
		bc	sold for $200	Floyd Swearingen, Franklin, Mo.
James R. Hancock, New Franklin, Mo.	$ 875	104	Elba Marie of Elkton 15th 1939135	Ellis & Jane Wright, Carthage, Mo.
Tom Conaster, Canadian, Tex.	$ 650	12	R. H. Quality Edwina 10th 2188007 ($350)	Glen Tucker, Cherokee, Okla.
		bc	sold for $300	Ennis Lasher, Okeene, Okla.
	$ 650	13	Eulima Pride of B K Knoll 2176507	J. A. Ward, Clovis, N. M.
Moore & Moore, Byhalia, Miss.	$1450	54	Juliana 2d 3152172	Dr. Kermit Laird, Starksville, Miss.

he worked with the late Judge S. C. Fullerton in establishing their great Angus herd.

In recent years, he has worked in the eastern states as a purebred cattle adviser, passing along the wisdom of his years of experience to breeders of that area.

CORRECTION

The Reserve Junior and Reserve Grand Champion bull shown by Homeplace Farms, Cameron, Missouri, at the Iowa State Fair was Homeplace Eileenmere 992. He was incorrectly listed in last month's report as Homeplace Eileenmere 984. The "992d" was also Grand Champion at the Nebraska State Fair and was incorrectly listed in a picture caption as Homeplace Eileenmere 767th.

Also in the Nebraska report and story the Senior Champion female was listed as Queen 43d of RLS, shown by Rosemoor Farms, Albany, Missouri. The name of the female should have been Bessie of BAF.

ONTARIO FUTURITY PRICES WELL ABOVE 1961 FIGURES

Average prices $158.44 higher than a year ago on 21 more cattle was the enviable record of the 2nd Futurity Show & Sale of the Ontario Aberdeen-Angus Association October 5 and 6 at London, Ontario. The Ontario breeders, for the second Futurity brought out some excellent quality and were rewarded in the auction.

Grand Champion bull of the Futurity show was shown by Donald W. Edwards, Anoka Farms, Watford, Ontario. He was Bandolier of Anoka W 35th, by Ankonian O B 31st. In the auction he topped the bulls at $1,675 going to Hay Bay Farm, Sillsville, Ontario. Two other bulls tied for second high honors at $1,000 each—Creditdale Farm of Streetsville on a son of Eileenmere of Creditdale 375th that went to Mardon Farms, Ltd., Uptergrove, Ontario; and an entry of Rocking R Ranch of St. Catherines by Black Mask of Don Head 5th that sold to Duncan Farms, Vineland Station, Ontario.

The 17 bulls sold this year averaged $612.85.

In the female sale 71 head brought $800.36, compared with last year's average of $516.98 on 53 lots. Top female, and top of the sale at $3,100, was Barbara M of Angus Glen 2d from Angus Glen Farms Ltd., of Unionville, with the buyer Carl E. Murphy of Morral, Ohio. A June yearling she is by Eileenmere of Bolehill 375th and sold with breeding privilege to the Perth champion, Panarama of Eastfield.

Second high of the sale at $2,000 and second high female, was the champion of the Futurity Show, June Blossom of Logie Mains from the herd of Alex J. McTaggart of Beeton. Buyer was Ben Lavin of West Brome, Quebec. The champion is by Highland Bandolier 5th and out of an imported dam from Clackmae.

Rally Farms of Millbrook, New York, paid $1,750 for the third high female, Georgina of Angus Glen 2d, another daughter of Eileenmere of Bolehill 375th from the Angus Glen Farms consignment. Ben Lavin of West Brome, Quebec, took Drynoch Barbara 17th for $1,400. She was from the consignment of Drynoch Farm of Richmond Hill and was sired by Ankonian 3581st.

Pictures will appear next month.

Following is the detailed sale report:

SUMMARY:

88 Lots	$60,965.00, average	$ 692.78
17 Bulls	10,415.00, average	612.65
71 Cows	50,550.00, average	711.97
Top 10 Lots	16,000.00, average	1600.00
Top Bull—Lot 6—**Bandolier of Anoka W 35;** 9-29-60; s. Ankonian O B 31; Hay Bay Farm, Sillsville, Ont., Can.		1675.00
Top Female—Lot 24—**Barbara M of Angus Glen 2;** 6-14-60; s. Eileenmere of Bolehill 375; Carl Murphy, Morral, O.		3100.00

Champions and Consignors

Grand Champion Bull, Lot 6, Donald W. Edwards, Anoka Farms, Watford, Ont.

Reserve Grand Champion Bull, Lot 8, Thos. Jackson & Sons, Tullamore Farm, Cooksville, Ont.

Grand Champion Female, Lot 77, Alex J. McTaggart, Logie Mains, Beeton, Ont.

Reserve Grand Champion Female, Lot 32, G. B. Beatty, Drynoch Farm, Richmond Hill, Ont.

SALE REPORT

(Includes lots which sold for $500.00 or more)
Buyers Ontario, Canada unless otherwise stated

BULLS:

LOT CALVED	BUYER	PRICE
4—1-26-60	T. W. Govenloch, Forest	500
8—10-6-59	C. V. Fessenden, Toronto	825
10—7-15-60	Harold M. Clarkson, Orangeville	600
12—10-18-59	Mardon Farms, Ltd., Uptergrove	1000
15—1-3-60	Duncan Farms, Vineland Station	1000
19—11-3-59	James Boyle Farm, Bear Line (⅔ Interest) & Gordon Clayton, Blenheim (⅓ Interest)	700
20—9-12-59	Wilfred Willoughby, Alameda, Que.	800

FEMALES:

23—5-1-60	Rally Farms, Millbrook, N. Y.	1750
31—1-21-60	Gary W. Gunning, Chippawa	575
32—9-11-59	Ben Lavin, West Brome, Que.	1400
34—9-19-59	Commander John Kenny, Charlottetown P. E. I.	525
35—1-4-60	C. V. Fessenden	700
36—1-5-60	Matthews Farms Ltd., Alberton, P. E. I.	535
37—9-2-59	Leo McIsaac,	

GUY SHULL
LIVESTOCK AUCTIONEER
PHONE
809F55
Elgin, Okla.

GIL SEABA
PUREBRED LIVESTOCK
AUCTIONEER
Phone EM-8-2665
Box 156
KENDRICK OKLAHOMA

STAN HAWORTH
LIVESTOCK AUCTIONEER
Phone 812 514 Lee Street
WARRENTON, VIRGINIA

Roy G. Johnston
AUCTIONEER
Silver Top Farm
BELTON, MISSOURI
Office Ph.: EDison 1-3650
Res. Ph.: EDison 1-3660

HAMILTON JAMES
PUREBRED LIVESTOCK
AUCTIONEER
Phone 347
NEWTON, ILLINOIS

ken conzelman
AUCTIONEER
Box 48 JU 6-5202
BOZEMAN, MONTANA

Paul L. Good
AUCTIONEER
R. R. 4
Phone BE 27591
VAN WERT, OHIO

COL. DEAN D. HAUSERMAN
Auctioneer
Reg. Angus Breeder
1321 So. Hydraulic
Wichita, Kansas
AM 5-3688 HO. 4-6997

RALPH KUHR
AUCTIONEER
Dial 6112
BLAIR, NEBRASKA

VICTOR E. CRONK
AUCTIONEER
Phone: COlfax 3-9697
1210 Sherman Street
ADRIAN, MICHIGAN

GEORGE M. KURTZ
Auctioneer
Phone 3549
STURGIS, KENTUCKY

Merlin D. Woodruff
Auctioneer
Write—Wire—Phone
Phone 3-4042—R-1
URBANA, OHIO

NICK IMAN
AUCTIONEER
Phone 997
SLATER, MISSOURI

DON ESTES
Route 3
DESDEMONA, TEXAS
Ph.: 2516

Subscribe to:
THE HORSEMEN'S ADVISOR
MAGAZINE
Covers All Breeds of Horses and Ponies
$3.50—1 year $6.00—2 years
$9.50—4 years
Sample Copy—50c
P. O. Box 164 Paullina, Iowa

PHIL SANDERS
Auctioneer
P. O. Drawer A
Phone 428-1469
Laurel, Miss.

Poland China World
Official Publication of the
Poland China Record
Association
1 year $2.00 2 years $3.00
501 E. Losey St.
GALESBURG, ILLINOIS

Brangus JOURNAL
Official Publication
of the
American Brangus Breeders Association
Published Monthly
1 Year $2.50, 2 Years $4.50, 3 Years $6.00
Room 646, Livestock Exchange Bldg.
KANSAS CITY 2, MISSOURI

Charlottetown, P. E. I. 535
40—3-12-60—Ankony Farm, Rhinebeck, N. Y. 600
41—7-14-60—Creditdale Farm, Streetsville 625
43—5-6-59—John Donaldson, Foster, Que. 500
44—11-4-59—Creditdale Farm 875
45—12-3-59—V. Vernon Spence, Kara 975
46—1-2-60—Summer Fair Ranch, Montebello, Que. 675
47—1-3-60—Sprucemere Farm, Galt 725
52—3-7-60—Kinghaven Farm, King City 575
53—6-25-60—Tullamore Farm 600
55—1-15-60—Matthews Farms Ltd. 525
56—7-1-60—Ontario Agricultural College, Guelph 775
57—7-26-59—Thomas W. Staley, Kansas City, Mo. 1000
58—9-15-59—Howard Griswold, Melton 550
59—1-2-60—Duncan Farms 775
60—1-21-60—Stonaire Farm, Lewisberry, Pa. 700
61—10-1-60—Thomas W. Staley 950
62—5-17-59—Ankony Farm 575
63—6-18-59—Sunset Bay Farms, Forest 650
64—1-11-60—Tullamore Farm 800
65—1-3-60—Ankony Farm 525
67—4-1-60—Sprucemere Farm 675
68—5-5-60—Sprucemere Farm 675
69—7-16-59—Prospect Farm, Arva 1250
70—7-25-59—Matthews Farms Ltd. 500
71—8-22-59—Stonaire Farm 625
72—12-16-59—Duncan Farms 1150
77—9-4-59—Ben Lavin 2000
78—5-3-60—Ankony Farm 625
80—6-3-59—Commander John Kenny 510
81—9-25-59—Summer Fair Ranch 1075
82—1-2-60—W. J. Gunning, Niagara Falls 600
83—1-5-60—John Donaldson 525
84—10-3-60—Tullamore Farm 750
85—5-15-60—Prospect Farms 1000
86—9-2-60—Robert Scott, Brighton 950
87—1-9-60—Elmer Ribey & Sons, Underwood 725
88—5-2-60—Elmer Ribey & Sons 600
89—6-2-60—Ankony Farm 500
90—4-5-60—Ankony Farm 650
91—9-8-60—Ontario Agricultural College 585
92—1-2-60—V. Vernon Spence 875
95—5-8-60—Stonaire Farm 600
96—6-30-60—Sunset Bay Farms 550
98—9-4-59—Ben Lavin 1600
99—11-21-59—John Donaldson 500

MID AMERICA FAIR

Topeka, Kansas, September 11, 1961

EXHIBITORS: Lee W. Anderson, St. Joseph, Mo.; G. W. & Ada Caldwell, Harlan, Kan.; Julia, Roy & Christy Crenshaw, Manhattan, Kan.; Linn Fagerberg, Olsburg, Kan.; Jerry B. Fickel, Riley, Kan.; Peggy Jo Frakes, Hiawatha, Kan.; George W. Gagel, Lenexa, Kan.; Tom Hoff, Olathe, Kan.; Homeplace Farms, Cameron, Mo.; Kansas State University, Manhattan, Kan.; McCurry Bros., Sedgwick, Kan.; Richard Miller, Blue Mound, Kan.; George F. Saunders, McLean, Tex.; Ora V. & Guy C. Saunders, McLean, Tex.; Shamrock & Moore, Manhattan, Kan.; Silver Gate Farms, Burrton, Kan.; Timberline Stock Farms, Congerville, Ill.; Tom Wilson, Muscotah, Kan.

JUDGE: S. A. Ewing, Iowa State University, Ames, Iowa

BULLS:

Late Senior Bull Calves, (5 shown): 1—S M Pioneer 10, Shamrock & Moore; 2—F Eileenmere of T, Timberline Stock Farms; 3—L F Bardoliermere 12, Linn Fagerberg; 4—Prince Rowley 27 of Antioch, George W. Gagel.

Early Senior Bull Calves, (5 shown): 1—Homeplace Eileenmere 1019, Homeplace Farms; 2—Bandolier A 2, Lee W. Anderson; 3—L F Bardoliermere 11, Linn Fagerberg; 4—S M

(Continued on page 172)

20¢ PER WORD

Classified Advertising

MINIMUM 10 WORDS

Deadline: First of each month.

Remittance MUST accompany order.

Initials and Numbers count as words.

$1 additional for Keyed Advertising Display—$9 per column inch.

Address: Aberdeen-Angus JOURNAL Box 238—Webster City, Iowa

For Sale

PERFORMANCE TESTED ANGUS BULLS—Large, heavy, fast growing of Scotch breeding. Advanced Register Records. Frozen Semen from our Imported Scotch and P. R. I. progeny proven herd sires. Folders with data and prices on request. James B. Lingle, Manager (Telephone: TAylor 7-2041) WYE PLANTATION, Queenstown, Md.

ATTENTION ANGUS BREEDERS: Offering 5-generation pedigree tabulation service with family name. A GOOD HERD BOOK IS A COMPLETE HERD BOOK. $1.00 each. Please supply name and registration number of animal in question with name and number of sire and dam. PROMPT, ACCURATE SERVICE, ANGUS PEDIGREE SERVICE, Box 597-J, Warrenton, Virginia.

FIVE-GENERATION TABULATION AND FAMILY NAME

$1

MRS. VIRGINIA DUPREY
ODELL, ILLINOIS
(Champions, sires and dams of champions starred if requested)

THE HORSE BOOK

A new book for horse lovers of all ages. An invaluable guide book data and discussions of all breeds. More than 300 superb photographs. 144 pages, clothbound. John Rendel, author, tells horse lover everything he needs to know about horses for show, racing, harness racing, steeplechase and hunt, polo, rodeo, circus and pleasure riding. Rules and explanations of horse shows and hints on care and training of thoroughbreds. Price $2.50 per copy. Address: The Bookshelf, Box 238, Webster City, Iowa.

LIVESTOCK WEEKLY—A newsy, tabloid newspaper serving Southern breeders, feeders and marketmen. Free sample copy available by writing to Box 4245, Memphis 1, Tennessee.

SELECTING, FITTING AND SHOWING LIVESTOCK—Beef Cattle, Dairy Cattle, Swine, Sheep and Poultry — Norby and Lattig. Per volume—$1.40. These are pocket size books of about 140 pages each well illustrated covering in detail how to select a winning animal that will develop into a winner. Each book gives the methods, and tricks of fitting and finally teaches you to be a showman. Every detail is explained and pictured. Aberdeen-Angus Journal, Box SN, Webster City, Iowa.

RANCH MAGAZINE: Do you find it difficult to secure information about sheep and sheep ranching methods? THE SHEEP AND GOAT RAISER reaches more sheep men with more information on range sheep than any magazine published. Subscription $3.00 per year. Sample copy 25¢. Box 189, San Angelo, Texas.

FREE! SEND TODAY for a copy of THE WEEKLY LIVESTOCK REPORTER. Keep informed on livestock news from the markets and rangelands of Texas and the Southwest. Write the Weekly Livestock Reporter, P. O. Box 4185, Fort Worth 6, Texas.

BULL HEAD DECALS

Sold only in pairs, one facing each way. 14 inches in diameter. Use on truck doors, show boxes, road signs or barn doors. $4.00 per pair postpaid. ABERDEEN-ANGUS JOURNAL, Box 238, Webster City, Iowa.

FREE 1962 STOCKMAN'S SUPPLY CATALOG of neck chains, tags, combs, brushes, halters, animal health products, livestock equipment, name brand feeders at our wholesale prices. Stockmen's Supply, Fairleigh Station, Box 1534A, St. Joseph, Missouri.

TABULATED PEDIGREES—Complete with family name made up at the Aberdeen-Angus Journal office. Send name and number of animal with date of calving and name and number of sire and dam. We will supply the five generation pedigree typewritten on a sheet to fit your 4 3/4 x 9 binder. $1.50 each. Pedigrees neatly done, prompt and accurate by experienced personnel. THE ABERDEEN-ANGUS JOURNAL, Box 238, Webster City, Iowa.

HERD RECORD BOOK (4¾" x 9" long lasting leatheroid, contains 50 sheets—holds 100) $2.50
LARGE HERD RECORD BOOK (5" x 10", 1½" ring, leatheroid, holds 150 sheets, no sheets included) .. $4.25
EXTRA LARGE HERD RECORD BOOK (5" x 11¼", leatheroid, 2½" ring, no sheets included) $5.80
CATTLE RECORD FILE (4" x 8", leatheroid, combination certificate and pedigree record: Envelope front, pedigree form; back, produce record form. Registration Certificate can be folded once and placed inside envelope. Includes 50 envelopes) $2.50
WESTERN SPECIAL HERD RECORD BOOK (4" x 6", black imitation leather. Includes 50 sheets) $2.00
YOUR OWN OR FARM NAME FREE IN GOLD STAMPING on the ABOVE BINDERS.
Angus Supplies, Box 238, Webster City, Iowa

Wanted

SITUATION WANTED — Agricultural graduate, married, 15 years experience, desires manager's position with purebred Angus. Experienced in fitting and showing. Excellent references. Write Box X-18, THE ABERDEEN-ANGUS JOURNAL, Webster City, Iowa.

EXPERIENCED INSEMINATOR desires position as herd inseminator in beef operation. Prefer Wyoming or Colorado. Write or call Lee Barnes, Riceville, Iowa.

ONE HUNDRED BUYERS to stimulate vigorous pasture growth, scatter cattle droppings and solid fertilizer with the First Flexible Tine Harrow. Standard 10 ft. model $99.50. Fuerst Brothers (New York) Incorporated. P. O. Box 238, Webster City, Iowa.

Married man, 31, experienced as HERDSMAN wishes work with MIDWEST HERD who plans to fit and show. Kenneth Reynolds, Granville, Illinois.

WANTED—Aberdeen-Angus Herd Books. H. M. Beebe, Fowler, Indiana.

WANTED — Experienced herdsman with good knowledge and reputation as a top feeder, fitter and showman for a top herd of registered Angus. Good house, top salary, location — Chicagoland. Singing Hills Farm, Grayslake, Illinois. Write: Box 316, Wauconda, Illinois. Ph. Jackson 6-4881.

Miscellaneous

LEASE WITH OPTION TO BUY 400 acres beautifully improved, new buildings, fences, ponds, luscious grass. Adjoins Ft. Gibson Lake. Southeast of Wagoner, Oklahoma. H. C. Gray, 2240 E. 31st Street, Tulsa, Oklahoma.

LEARN AUCTIONEERING. Free Catalog! Missouri Auction School, 1330 Linwood, Kansas City 9-X61, Missouri.

The best reading on dog breeding
POPULAR DOGS
issued monthly: 1 year, $3 — 2 years, $5
—Sample issue sent FREE upon request—
2009 Ranstead St. Philadelphia 3, Penna.

FOR SALE HERD BOOKS

We still have a few surplus books from our own library of 8 full sets of the AMERICAN ANGUS HERD BOOKS in top condition. We have from time to time purchased broken sets and these are individual books which we can spare.

All of the books we offer are in good condition, some like new, a few brand new books.

While they last:

Volume 72-73-74 (3 books in one) $10.00
Volume 78 $ 4.00
Volume 79 $ 4.00
Volume 82 $ 4.00

Order today.

Aberdeen-Angus Journal
Box 238
Webster City, Iowa

Iowa residents add 2% state sales tax on New Items.

CLIP & MAIL handy order for Classified Ad listings.
Aberdeen-Angus Journal P. O. Box 238 Webster City, Iowa

Copy: _____

20¢ a word - Run Ad _____ Times ☐ Assign Box Number
Add $1.00 for Blind Ad.

NAME _____

ADDRESS _____

Same Ad 6 Times $1.00 a word ☐ Run Ad 6 Times

SHOW
with
PRIDE

SHOW
with
MORFORD
NECK
CHAINS

MORFORD SPECIALTY CO.
IOWA CITY, IOWA

CLAIMED SALE DATES

NOVEMBER						
Su	Mo	Tu	We	Th	Fr	Sa
			1	2	3	4
5	6	7	8	9	10	11
12	13	14	15	16	17	18
19	20	21	22	23	24	25
26	27	28	29	30		

DECEMBER						
Su	Mo	Tu	We	Th	Fr	Sa
					1	2
3	4	5	6	7	8	9
10	11	12	13	14	15	16
17	18	19	20	21	22	23
24/31	25	26	27	28	29	30

JANUARY						
S	M	T	W	T	F	S
	1	2	3	4	5	6
7	8	9	10	11	12	13
14	15	16	17	18	19	20
21	22	23	24	25	26	27
28	29	30	31			

FEBRUARY						
S	M	T	W	T	F	S
				1	2	3
4	5	6	7	8	9	10
11	12	13	14	15	16	17
18	19	20	21	22	23	24
25	26	27	28			

We will appreciate your cooperation in supplying us with information regarding your sale. This information includes the date, name of sale, mailing address for catalog requests and, if there is sale manager, his name and address. PLEASE FURNISH THIS COMPLETE INFORMATION.

NOVEMBER

Nov. 1—OK&T Association Cow & Calf Sale, Buffalo, Oklahoma. W. T. Bland, Secretary.

Nov. 1—Staley - Blue Sky Farms Sale, Liberty, Mo. J. B. McCorkle, Sale Mgr., Smithville.

Nov. 3—Roanoke Sale, Roanoke, Virginia. W. T. "Bill" King, Sale Manager, Charlottesville.

Nov. 3 — Arkansas-Oklahoma Association Sale, Fort Smith, Arkansas.

Nov. 3—Cole, Slatten & Long Production Sale, Bethany, Missouri.

Nov. 3—M & M Ranch Round-Up Sale, Belle Glade, Florida.

Nov. 3—Roell Production Sale, Canton, Miss.

Nov. 3—South Carolina Association Sale, Winnsboro, South Carolina. James L. Herron, Sale Manager, Starr.

Nov. 4—Hocker-Van Meter Sale, Memphis, Mo. Paul Van Meter, Sale Manager, Queen City.

Nov. 4—Sommerdale-Ken Mar Sale, Eau Claire, Michigan.

Nov. 4—North Rocky Mountain Show & Sale, Great Falls, Montana. Carl Stimson, Secretary, Belgrade.

Nov. 4—Central Illinois Association Calf Sale, Congerville, Ill. Forrest Lemons, Sale Mgr.

Nov. 4—K-N Association Sale, Franklin, Neb.

Nov. 6—Allandale Farm Sale, Kingsport, Tenn., Dave Canning, Sale Manager, Staunton, Va.

Nov. 6—Flint Creek Valley Association Sale, Dillon, Montana. Casey Anderson, Sale Manager, Great Falls.

Nov. 6 — Shipwheel Ranch Sale, Ft. McCloud, Alberta, Canada. Austin Moody, Sale Manager, Longmont, Colorado.

Nov. 6—Burch Angus Ranch Sale, Mill Creek, Oklahoma.

Nov. 6—Lancaster Lands Sale, La Grange, Missouri. J. B. McCorkle, Sale Mgr., Smithville.

Nov. 7—Nevada Bull Sale, Elko, Nevada.

Nov. 7—Glenbar Farms Sale, Pauls Valley, Okla.

Nov. 7—Cooper County Sale, Boonville, Missouri. James W. Marshall, Secretary.

Nov. 8—Prairie Point Farm Sale, Macon, Miss.

Nov. 8—Staunton Calf Sale, Staunton, Virginia. W. T. "Bill" King, Sale Manager, Charlottesville.

Nov. 8—Nebraska Association Female Sale, Columbus, Nebraska. Percy Upton, Sale Mgr., Madison.

Nov. 9—Flying W Ranch Sale, Hallsville, Missouri. J. B. McCorkle, Sale Manager, Smithville.

Nov. 9—Illinois Valley Association Sale, Carrollton, Illinois. M. J. Melvin, Sale Manager, Greenfield.

Nov. 10—Macon-Dewitt Counties Club Calf Sale, Clinton, Illinois.

Nov. 11—Monroe County Association Sale, Monroe City, Mo., Ralph Sydenstricker, Secretary, Mexico.

Nov. 11—Robin Spence Bull Sale, Thedford, Neb. Austin Moody, Sale Mgr., Longmont, Colo.

Nov. 11 — Johnson-McCurry Bros.-Norton Sale, Sedgwick, Kansas. Phil Ljungdahl, Sale Manager, Dodge City.

Nov. 11—Western Illinois Association Sale, Mt. Sterling, Illinois. Morton Evans, Sale Manager, Ursa.

Nov. 13—Golden Spike, Ogden, Utah.

Nov. 13—Rogers Bros. Sale, Kirksville, Missouri. Earl E. Rogers, Sale Manager.

Nov. 13—Rural Venture Sale, Lexington, Kentucky.

Nov. 13—Sooner State Bull Sale, El Reno, Oklahoma. Benny Scott, Sale Manager, Broken Arrow.

Nov. 14—Davis County Association Sale, Bloomfield, Iowa. Donald D. Jones, Secretary.

Nov. 14—2-J Ranch Sale, Cordell, Oklahoma.

Nov. 15—Orin L. James and Son Sale, Cameron, Mo. J. B. McCorkle, Sale Mgr., Smithville.

Nov. 16—Virginia Association ROP Heifer Calf Sale, Culpeper, Virginia. W. T. "Bill" King, Sale Manager, Charlottesville.

Nov. 17—South Central Illinois Association Sale, Shelbyville, Illinois. Woodrow Donnel, Secy.

Nov. 17—Kaan Angus Ranch Sale, Lusk, Wyo. Austin Moody, Sale Mgr., Longmont, Colo.

Nov. 17—Virginia BCIA Sale, Culpeper, Virginia. Charles Cooper, Sale Manager, Blacksburg.

Nov. 17—Freeman Angus Ranch Sale, Baker, Oregon.

Nov. 18—Cream of Judith Basin Production Sale, Lewistown, Montana. Casey Anderson, Sale Manager, Great Falls.

Nov. 18—Iman Production Sale, Slater, Missouri.

Nov. 18—Rainbow Valley Ranch "Pot-of-Gold" Sale, Coweta, Oklahoma. Phil Ljungdahl, Sale Manager, Dodge City, Kansas.

Nov. 18—North Carolina Association Eastern Calf Sale, Kinston, North Carolina, Hans C. Rohdenburg, Sale Manager, Greensboro.

Nov. 19—Great Western Sale, Los Angeles, Calif. Don Doris, Sale Manager.

Nov. 20—Singing Hill Sale, New Market, Virginia. Dave Canning, Sale Manager, Staunton.

Nov. 20—Nebraska Association Fall Bull Sale, Ainsworth, Nebraska. Percy Upton, Sale Manager, Madison.

Nov. 20—Moore & Moore Carnival of Values Sale, Byhalia, Mississippi.

Nov. 20—Price Performance Tested Bull Sale, Reading, Kansas.

Nov. 20—Lawrence Putney Farms Dispersion, Marshalltown, Iowa.

Nov. 21—North Carolina Association Piedmont Sale, Winston-Salem, North Carolina. Hans C. Rohdenburg, Sale Manager, Greensboro.

Nov. 21—Dispersion of the Ed Fulk Division of Pagemere Farms, Clarinda, Iowa.

Nov. 21—Timberline Farms Sale, Congerville, Illinois.

Nov. 21—Atoka Farms Herd Dispersion, New Market, Virginia. Dave Canning, Sale Manager, Staunton.

Nov. 22—P & M Farm Sale, Columbus, Kansas.

Nov. 24—Ackard Land Co. Dispersion & Spencer Cattle Co. Sale, Roggen, Colorado. John Spencer, Sale Manager.

Nov. 25—Model Farms Sale, Mundelein, Illinois. J. B. McCorkle, Sale Manager, Smithville, Missouri.

Nov. 29—Chisholm Trail Association Sale, Winfield, Kansas. Gerald Schmidt, Sale Manager, Freeport.

Nov. 29—International Bull Sale, Chicago, Illinois. Dave Canning, Sale Manager, Staunton, Virginia.

DECEMBER

Dec. 1—Oklahoma Association Female Sale, Chickasha, Oklahoma. Benny Scott, Secretary, Broken Arrow.

Dec. 2—Grassland Association Sale, Clinton, Mo. Wm. B. Ragland, Secretary.

Dec. 2—Essar Ranch Bull Sale, San Antonio, Texas. Phil Ljungdahl, Sale Manager, Dodge City, Kansas.

Dec. 4 — Chandler-Johnson-Stewart Bull Sale, Waurika, Oklahoma.

Dec. 4—Hilderbrand Farms 4th Annual Sale, Bedford, Indiana.

Dec. 6—Bread 'N Butter Sale, Denison, Iowa.

Dec. 7—Missouri's "Package Sale", Chillicothe, Missouri.

Dec. 9—77 Ranch Sale, Wichita Falls, Texas.

Dec. 9—North Carolina Association Western Calf Sale, Asheville, North Carolina. Hans C. Rohdenburg, Sale Manager, Greensboro.

Dec. 10-12—Western States Bonanza, Sacramento, California.

Dec. 11—Nobis-Weil Bull Sale, North Platte, Nebraska.

Dec. 11—H. J. Yoakum Sale, Cypress, Texas. Phil Ljungdahl, Sale Manager, Dodge City, Kansas.

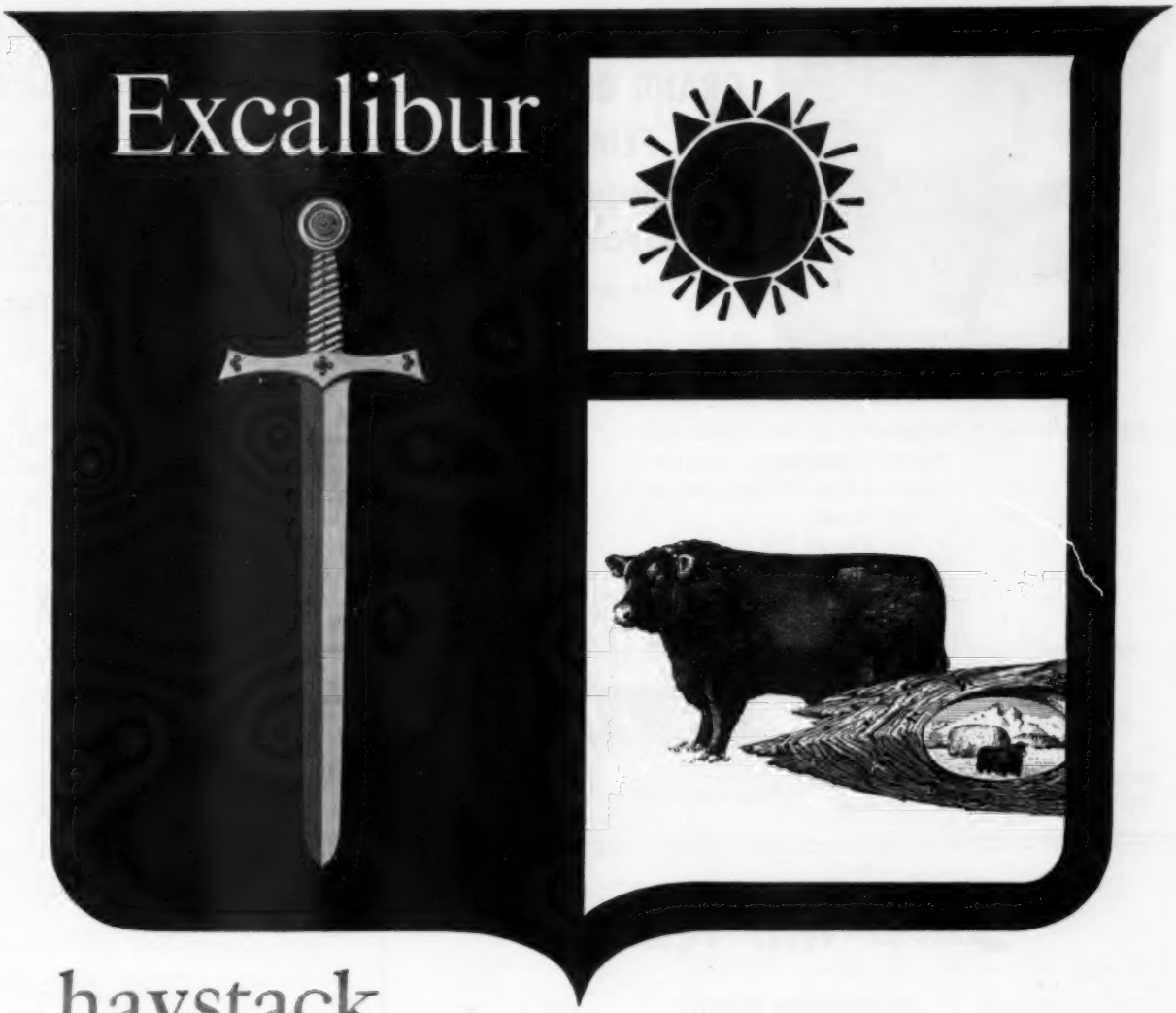

haystack heritage sale 1962

. . . the greatest sale ever offered by Haystack Angus Ranch. From the production of over 450 brood cows, we have selected the most promising fifteen herd-bull prospects and thirty-five foundation females...sired by our great bull battery of *Excalibur*, *Bombardier* and *Blackcap Barry AB5th*. For example, Excalibur, pictured above, has sired many of the sale cattle . . . with the heritage of his great ruggedness and scale, smoothness and quality. And most of our females will be bred to our new Perth Champion, *Panarama of Eastfield!* Plan now to attend this important sale, January 13th, 1962, at the ranch, Longmont, Colorado. Write for details of the sale, or drop in any time; you're always welcome!

haystack angus ranch

LONGMONT, COLORADO

GRAND CHAMPION FEMALE

ATLANTIC RURAL EXPOSITION

Richmond, Va.

ROSEMARY LEE HILL

Calved May 12, 1960 — By Ankonian 3575

Other winnings include 1st place Junior Get by Ankonian 3575
Junior Champion Female
Reserve Junior Champion Bull
4 1st Places
4 2nd Places
2 3rd Places
1 4th Place

MR. and MRS. SIDNEY L. SHANNON, Jr.
Owners

FREDERICKSBURG, VA.

LEE HILL FARM

Jimmy Davis
Herdsman

Sam Spangler
Manager

Phone Essex 3-6465

Silver Hill Ranch

(THE WELBORN FAMILY))

. . . sincerely thanks the following purchasers of our consignment of 2 bulls and 20 females to the First Annual Panola-Tate Yearling Angus Sale at Senatobia, Mississippi:

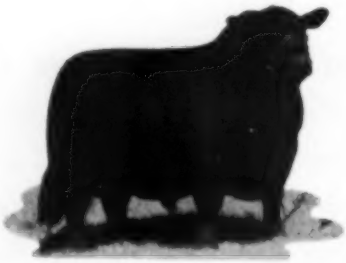

Herd Sire:
HAMM'S K. F. BARDOLIER 6th

Hope to see you next year at Panola-Tate

Mr. and Mrs. B. O. Pigott, Picayune, Miss.
Mr. and Mrs. Finise St. John, Cullman, Ala.
Prairie Point Farm (G. B. Brown), Macon, Miss.
Kintyre Stock Farm, Gloster, Miss.
F. O. Givens, Senatobia, Miss.
Roy Turner, Covington, Tenn.
Jack Jetton, Covington, Tenn.
Gillette Morgan, Hickory, Ky.
Drs. A. W. Patton, Sr. and Jr., Tuscaloosa, Ala.
Clyde Lewis, Covington, Tenn.

SILVER HILL RANCH

The Welborn Family, Owners — B. Gordon, Mgr.
5 miles East on Hwy. 4. Phone 6018

SENATOBIA, MISSISSIPPI
Member Panola-Tate Livestock Association

Dec. 12—Bohlender-Harden-Muse Production Sale, Greeley, Colorado. Austin Moody, Sale Manager, Longmont.

Dec. 12—Southeast Nebraska Sale, Burwell, Nebraska. Walt Neeman, Sale Manager, Dunbar.

Dec. 13—Ames Plantation Bull Sale, Grand Junction, Tennessee.

Dec. 14—Henry L. Siemsen & Sons Dispersion, Dixon, Iowa.

Dec. 14-16—Kansas Futurity, Wichita, Kansas. Emmett Shank, Sale Manager, Hope.

Dec. 15—Mississippi Association Bull Sale, Jackson, Mississippi.

Dec. 16 — Northeast Missouri Association Sale, Queen City, Missouri. Paul Van Meter, Sale Manager.

Dec. 16—T. A. Smart & Sons Sale, Sterling, Colo. Austin Moody, Sale Manager, Longmont.

1961 SHOW AND FAIRS
(Dates are Angus judging days)

NOVEMBER

Nov. 2—North Florida, Tallahassee, Florida.

Nov. 7—Pennsylvania Livestock Exposition, Harrisburg, Pennsylvania. Lee Leachman, Judge.

Nov. 12—Golden Spike, Ogden, Utah. Donald Bell, Judge.

Nov. 14—Eastern National, Timonium, Maryland.

Nov. 16-17 — Royal Winter, Toronto, Ontario, Canada. Kenneth Haines, Judge.

Nov. 19—Great Western Livestock Show, Los Angeles, California.

Nov. 27-28—International, Chicago, Illinois. Raul Firpo, Judge.

1962 SALES

Jan. 2-4—Illinois Futurity Show and Sale, Springfield, Illinois. Willard M. Frye, Sec'y, Peoria.

Jan. 5—"St. Joe" Bull Sale, St. Joseph, Missouri.

Jan. 5—Orchard Hill Sale, Enid, Oklahoma.

Jan. 6—Angus Valley Sale, Tulsa, Oklahoma.

Jan. 8—Oklahoma Futurity, Stillwater, Okla.

Jan. 13—Mississippi Futurity, Jackson, Miss.

Jan. 13—Haystack Heritage Sale, Longmont, Colo. Dave Canning, Sale Manager, Staunton, Va.

Jan. 16—National Western Bull Sale, Denver, Colorado, Milt Miller, Sale Manager, St. Joseph, Missouri.

Jan. 20—A. A. Corte & Sons, Loxley, Alabama. Dave Canning, Sale Mgr., Staunton, Virginia.

Jan. 20—Bill Spencer's Sleepy Hollow Farm Complete Dispersion, Conroe, Texas. Phil Ljungdahl, Sale Manager, Dodge City, Kansas.

Jan. 24—James Brothers Production Sale, Burlington, Colorado, Austin Moody, Sale Manager, Longmont.

Jan. 24—Johnson Farm Sale, Caldwell, Kansas. Phil Ljungdahl, Sale Manager, Dodge City.

Jan. 24-25—Black Magic Bull Sale, Nashville, Tenn. Dave Canning, Staunton, Va. and Cy Crane, Madison, Tenn., Sale Managers.

Jan. 27—English Farm Sale, Clayton, Indiana.

Jan. 27—D. C. Williams & Son Dispersion, Rippey, Iowa. Tony & Millie Williams, Sale Managers, Scranton.

Jan. 29—Stock Show Bull Sale, Ft. Worth, Texas.

Feb. 1—Sioux Empire Show and Sale, Sioux Falls, South Dakota.

Feb. 3—Blades Brothers Sale, Paris, Missouri.

Feb. 5—Banks-John-Silk Production Sale, Apache, Oklahoma.

Feb. 5—North Carolina Association Bull Sale, Rocky Mount, North Carolina. Hans C. Rohdenburg, Sale Manager, Greensboro.

Feb. 5-7—Iowa State Show Window Sale, Des Moines, Iowa. Clyde Hanna, Sale Manager, Oskaloosa.

Feb. 7—Chisholm Trail Association Sale, Freeport, Kansas. Gerald Schmidt, Sale Manager.

Feb. 10—Arkansas Association Sale, Little Rock, Arkansas.

Feb. 13—South Dakota Association Sale, Watertown, South Dakota. Howard Fox, Sale Mgr.

Feb. 13—Central Illinois Bull Sale, Congerville, Illinois.

Feb. 14—K-N Sale, Franklin, Nebraska.

Feb. 16—Louisiana Association Bull Sale, Lafayette, Louisiana.

Feb. 16-17—Idaho Futurity Show and Sale, Filer, Idaho. Mrs. Clare Hunt, Secretary.

Feb. 17—Louisiana Association 4th East Carroll Parish Sale, Lake Providence, Louisiana.

Feb. 17—Ozark Empire Association Sale, Springfield, Missouri. J. L. Branstetter, Sale Manager, Willard.

Feb. 19—Floodland Farms Sale, Stanley, Kentucky. J. B. McCorkle, Sale Manager, Smithville, Missouri.

Feb. 19, 20, 21—Nebraska Futurity Show & Sale, Columbus, Nebraska. Percy Upton, Sale Manager, Madison.

Feb. 19-22—Black Hills Show and Sale, Rapid City, South Dakota.

Feb. 21—Cattle Valley Sale, Hurtsboro, Alabama.

Feb. 21-22—Eastern Angus Futurity Show & Sale, Harrisburg, Pennsylvania.

Feb. 24—Hartsaw Cove Farm Sale, Livingston, Tennessee.

Feb. 24—Houston Spotlight Sale, Houston, Texas.

Feb. 24—Great Western Female Sale, Denver, Colorado. Austin Moody, Sale Manager, Longmont.

Feb. 24—Wabash Valley Association Show & Sale, Carmi, Illinois. Sherril Lamont, Secretary, Grayville.

Feb. 24—Wright Acres Complete Dispersion, Adel, Iowa.

Feb. 26—Green Meadow Ranch Sale, Helena, Mont.

Feb. 26—Lattus Farm Sale, Hickman, Kentucky.

Feb. 26-27—All American Bull Show & Sale, Denver, Colorado. Austin L. Moody, Sale Manager, Longmont.

Feb. 28—Page County Association Sale, Clarinda, Iowa. Leroy S. Miller, Secretary, Shenandoah.

Mar. 2—Minnesota Association Sale, Pipestone, Minnesota. Beverly Butman, Secretary, Pipestone.

Mar. 2-3—Kentucky Sweepstakes Show & Sale, Louisville, Kentucky. Floyd Dievert, Sale Manager, Danville.

Mar. 3—Applewood Farms Sale, Riverton, Neb.

Mar. 3—Meier Angus Farms Sale, Jackson, Mo.

Mar. 3 — Southern Classic Sale, Thomasville, Georgia. Dave Canning, Sale Manager, Staunton, Virginia.

Mar. 5—All "Eileenmere 1480" Sale, Minter City, Mississippi.

Mar. 5—Interstate Show and Sale, Sioux City, Iowa. Lloyd Albers, Sale Manager, Spirit Lake.

Mar. 6—Denison Association Sale, Denison, Iowa. E. Ewoldt, Secretary, Vail.

Mar. 6—Central Illinois Show & Sale, Congerville, Illinois.

Mar. 7—Farmers' Bull Sale, Staunton, Virginia. W. T. "Bill" King, Sale Manager, Charlottesville.

Mar. 7—Bureau County Show & Sale, Princeton, Illinois.

Mar. 10—Sunnyslope Production Sale, Longmont, Colorado. Austin Moody, Sale Manager.

Mar. 10—North Carolina Association Mid-Atlantic Futurity Show and Sale, Greensboro, North Carolina. Hans C. Rohdenburg, Sale Manager.

Mar. 12—Maples Farm Sale, Elkmont, Alabama.

Mar. 12 — South Carolina Association Sale, Orangeburg, South Carolina. James L. Herron, Sale Manager, Starr.

Mar. 14—Marion County Association Sale, Knoxville, Iowa.

Mar. 15—Eastern Iowa Association Sale, Stanwood, Iowa. Willard Eiler, Secretary.

Mar. 16-17—Great Atlantic Bull Sale, New Market, Virginia. Dave Canning, Sale Manager, Staunton.

Mar. 17—Mercer County Angus Association Sale, Viola, Illinois.

Mar. 17—Murray State College Bull Sale, Tishomingo, Oklahoma.

Mar. 19—Gleannloch Farms Sale, Tomball, Texas. J. B. McCorkle, Sale Manager, Smithville, Mo.

Mar. 19 — Northeast Iowa Association Sale, Waukon, Iowa. Les Klink, Secretary, Littleport.

Mar. 19-20—Ohio Futurity Show & Sale, Columbus, Ohio. John D. Hennigh, Secretary.

Mar. 20—Hawkeye Association Sale, Cedar Rapids, Iowa. James Irons, Secretary, Clarence.

Mar. 20—H. B. Pyle Farms Sale, Richmond, Tex. J. B. McCorkle, Sale Manager, Smithville, Mo.

Mar. 20—North Central Missouri Assn. Sale, Chillicothe, Missouri. Delford Stephens, Sec'y, Hale, Missouri.

Mar. 22—Virginia BCIA ROP Bull Sale, Culpeper, Virginia. Charles Cooper, Sale Manager, Blacksburg.

Mar. 22-23—Michigan Association Futurity, East Lansing, Michigan.

Mar. 24—Fifth Evangeline Classic Sale, Lafayette, Louisiana.

FAF

20 BULLS FOR SALE

Privately

This is really a good looking lot of bulls. Well grown out, active bulls, bred right, raised right and priced right. See them now for an early choice.

These bulls are mostly sired by Ankonian 189th and a few by Whitney Bardolier 3d—Breeding that has been proven in the breeding pen, in the commercial pasture and in the feed lot.

FELTON ANGUS FARMS

FELTON, ARKANSAS

P. O. MARIANNA, ARKANSAS

DAN FELTON & CO. Owners & Managers **DAN FELTON, Jr.**

"A HERD AS STRONG AS THE MIGHTY HICKORY TREE"

EILEENMERE 1720

Top selling Bull of the 1959 "Cattleman's Holiday Sale," by Eileenmere 1425 out of Blackcap Tolan 200th by Eileenmere 1100th. Get has the thickness, style, and quality so greatly admired in this young herd sire.

Visitors Welcome ***Livestock For Sale***

HICKORY RIDGE

FARM

EARLYSVILLE, VIRGINIA

Phone Charlottesville 6-1987

MR. & MRS. J. C. MAPLES OWNERS

BILL BAILEY HERDSMAN

English Angus Farm

Our **JANUARY 27, 1962** sale will feature the Get and Service of

DOR-MAC'S BARDOLIERMERE 21

Sire of the Reserve Grand Champion Bull at the 1961 Wisconsin and Indiana State Fairs.

See later issues of the JOURNAL for details.

MR. and MRS. WILLARD ENGLISH, Owners

ROBERT BOYLEN, Manager

CLAYTON, INDIANA

Phone: Clayton 539-6767

Mar. 24—Brown-Virgin Sale, Chickasha, Okla.

Mar. 24—McCartt Farms Sale, Wartburg, Tennessee.

Mar. 24—Midwest Special Sale, Smithville, Missouri. J. B. McCorkle, Sale Manager.

Mar. 26—Howard County Association Sale, Fayette, Missouri. Dan E. Miller, Secretary.

Mar. 30—Roanoke Sale, Roanoke, Virginia. W. T. "Bill" King, Sale Manager, Charlottesville.

Mar. 31—Perry Philips Sale, Columbia, Missouri.

Apr. 7—Warren County Association Registered Sale, McMinnville, Tennessee. Robert F. Terry, Secretary.

Apr. 7—Royal Angus Farms Sale, Apache, Oklahoma. Phil Ljungdahl, Sale Manager, Dodge City, Kansas.

Apr. 9—Orange Spring Sale, Orange, Virginia. W. T. "Bill" King, Sale Manager, Charlottesville.

Apr. 11—South Central Iowa Association Sale, Oskaloosa, Iowa. Clyde Hanna, Secretary.

Apr. 14—Southeast Iowa Association Sale, Mt. Pleasant, Iowa. J. Wilbur Rotter, Secretary, Donnellson.

Apr. 14—Moorelands Sale, Mooresville, North Carolina. Hans C. Rohdenburg, Sale Manager, Greensboro.

Apr. 16—Dr. R. W. Johnson Sale, Sardis, Miss. Dave Canning, Sale Mgr., Staunton, Virginia.

Apr. 17—Warren County Association Sale, Indianola, Iowa. Glen Felton, Secretary.

Apr. 18—Iowa Southern Association Sale, Osceola, Iowa. Bill Bell, Secretary.

Apr. 21—Gorman's JJJ Ranch Sale, Poteet, Tex.

Apr. 28—Treasure Acres Sale, Blairsburg, Iowa. Dave Canning, Sale Manager, Staunton, Virginia.

Apr. 28—North Carolina Association WNC Show and Sale, Enka, North Carolina. Hans C. Rohdenburg, Sale Manager, Greensboro.

May 5—Black Mark Farms Sale, Lewisville, Tex.

May 24—Schearbrook Production Sale, Clayton, Ohio. Dave Canning, Sale Manager, Staunton, Virginia.

May 25—Four County Association Sale, Stuart, Iowa. W. W. Herkelman, Secretary, Dexter.

June 15—View Hulloa Farms Sale, King City, Ontario, Canada. Dave Canning, Sale Mgr., Staunton, Virginia.

Oct. 15—Special Event Sale, Kansas City, Missouri. J. B. McCorkle, Sale Manager, Smithville.

Oct. 27—Paul W. Stewart Sale, Indianapolis, Indiana.

Nov. 3—The Downsbragh Sale, Marshall, Virginia. Dave Canning, Sale Manager, Staunton.

1962 SHOWS AND FAIRS

Jan. 4—Arizona National Livestock Show, Phoenix, Arizona.

Jan. 10—Pennsylvania Farm Show, Harrisburg. T. Alex Edwards, Judge.

Jan. 15 and 17—National Western Stock Show, Denver, Colorado.

Jan. 29-Feb. 3—Sioux Empire Farm Show, Sioux Falls, South Dakota.

1962 CONVENTIONS

Jan. 11-12 — Mississippi Cattlemen's Association Convention, Jackson, Mississippi.

MID AMERICA REPORT

(Continued from page 166)

Pioneer, Shamrock & Moore.

Late Summer Yearling Bulls, (5 shown): 1—Homeplace Eileenmere 995, Homeplace Farms; 2—Sedgwicks Marshall 6, McCurry Bros.; 3—Sunrise Eileenmere 6, Tom Wilson; 4—L F Bardoliermere 8, Linn Fagerberg.

Early Summer Yearling Bulls, (7 shown): 1—Homeplace Eileenmere 992, Homeplace Farms; 2—Bardoliermere K 810, Kansas State University; 3—Kileenmere 65, Kansas State University; 4—Shamrock Pioneer 2, Shamrock & Moore.

Late Junior Yearling Bulls, (7 shown): 1—Bandolier 141 of Pinehurst, Timberline Stock Farms; 2—Homeplace Bardoliermere 2, Homeplace Farms; 3—Saunders Bardo Peer 7, Ora V. & Guy C. Saunders; 4—Saunders Bardo Peer 4, George F. Saunders.

Early Junior Yearling Bulls, (5 shown): 1—Homeplace Eileenmere 973, Homeplace Farms; 2—Bardoliermere K 810, Kansas State University; 3—Sedgwicks Marshall 2, McCurry Bros.;

9th Annual

BREAD & BUTTER SALE

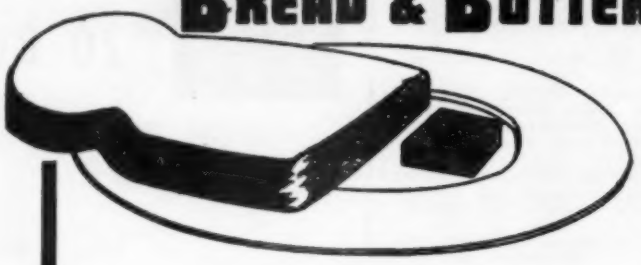

SELLING . . . 100 HEAD!

12 Serviceable age bulls
Top Herd Bull prospects
Ready for heavy service
All Bulls Production Tested
3 Outstanding 1961 calves

15 BULLS

Featuring Get and Service of:

Globe Hill Eileenmere 1500th
Walnut Eileenmere 1500th
Bardolier 532 of Wilton
Ballot of Walnut
Bessie's Bardolier of Ada
Globe Hill 3510th F&C
Walnut Eileenmere 61st
Bandolier 123d of RLS
Eil'tonier 3d
Globe Hill Black Bandolier 6th
Key Bardolier E 56
Bardoliermere of S L F
Key Bardolier B A S

These reference sires represent some of the most famous bloodlines in Angus history. One of them sired seven daughters that officially classified an average of 91.43 last year. Another produced 15 daughters with an average score 89. A Texas buyer has purchased several bull calf crops in a row sired by a group of these bulls. One of these bulls sired the top selling pen of bulls of the entire show at the 1960 National Western and the champion pen in 1961. Their get and service will be featured in our sale. See their production December 6 at Denison.

BREAD 'N BUTTER SALE

Featuring the top production from these three leading Angus Herds:

P. K. PRATT, WALNUT, IOWA

FINDLAY & CHRISTENSEN, HARLAN, IOWA

OTTO FRANK, MANILLA, IOWA

FOR CATALOGS AND INFORMATION . . .

P. K. PRATT • WALNUT, IOWA

DECEMBER 6, 1961

TIME: 12:00 NOON

DENISON, IOWA

SELLING 80 LOTS!

20 cows and calves
20 bred heifers
25 open heifers
20 head of 1961 calves

53 FEMALES

FAMILIES SELLING:

Fannie Bess	**Queen Dolly**
Princess	**Highland Barbara**
Beauty	**Georgina**
Maid of Bummers	**Blackcap Bessie**
Zara	**Jilt**
Evelyn	**McHenry Barbara**

Practically all the standard families of the breed are represented in addition to the ones already mentioned — including the Ericas, Blackbirds and Blackcaps, and many great Glencarnock families.

There are several definite show prospects for next year selling as Open Heifers. The bred Heifers will be well along in calf to our featured herd sires. A bargain in every sale is the 3 in 1 combinations. We will be selling 20 lots of them!

For complete details of the sale — write now for a catalog.

P. K. PRATT, WALNUT, IOWA

BREAD & BUTTER SALE

4—Prince Rowley 7 of Antioch, George W. Gagel.

Senior Yearling Bulls, (4 shown): 1—Homeplace Eileenmere 966, Homeplace Farms; 2—Saunders Keystone Prince 4, George F. Saunders; 3—Marshall GAC 3, G. W. & Ada Caldwell; 4—Prince Rowley 2 of Antioch, George W. Gagel.

Summer Senior Yearling Bulls, (3 shown): 1—Homeplace Eileenmere 943, Homeplace Farms; 2—R T Bandoliermere 52, Timberline Stock Farms; 3—Homeplace Eileenmere 936, Homeplace Farms.

Two Year Old Bulls, (2 shown): 1—Homeplace Eileenmere 1084, Homeplace Farms; 2—Angus Acres George 8, Shamrock & Moore.

Junior Champion Bull: Homeplace Eileenmere 973, Homeplace Farms.

Reserve Junior Champion Bull: Bandolier 141 of Pinehurst, Timberline Stock Farms.

Senior Champion Bull: Homeplace Eileenmere 1084, Homeplace Farms.

Reserve Senior Champion Bull: Homeplace Eileenmere 943, Homeplace Farms.

Grand Champion Bull: Homeplace Eileenmere 973, Homeplace Farms.

Reserve Grand Champion Bull: Homeplace Eileenmere 1084, Homeplace Farms.

Three Bulls, (5 shown): 1—Homeplace Farms; 2—Kansas State University; 3—Timberline Stock Farms; 4—George F. Saunders.

Two Bulls, (5 shown): 1—Homeplace Farms; 2—Timberline Stock Farms; 3—Kansas State University; 4—McCurry Bros.

FEMALES:

Late Senior Heifer Calves, (2 shown): 1—Koranmera 7, Kansas State University; 2—Barbara Coleen, Timberline Stock Farms.

Early Senior Heifer Calves, (5 shown): 1—Saunders Eraline 2, Ora V. & Guy C. Saunders; 2—Revolutions Veta GAC 131, G. W. & Ada Caldwell; 3—K Pride Lady LF 2, Linn Fagerberg; 4—Rose Queen A, Lee W. Anderson.

Late Summer Yearling Heifers, (4 shown): 1—Homeplace Queen Mother 84, Homeplace Farms; 2—Koranmera, Kansas State University; 3—Sedgwicks Queen 37, McCurry Bros.; 4—Shamrock Blue Ribbon B 4, Shamrock & Moore.

Early Summer Yearling Heifers, (5 shown): 1—Silver Gates Lassie, Silver Gate Farms; 2—Saunders Bardo Empress, Ora V & Guy C. Saunders; 3—Erie of GAC 16, G. W. & Ada Caldwell; 4—L F Blackbird, Linn Fagerberg.

Late Junior Yearling Heifers, (8 shown): 1—Saunders Bardo Bess, Ora V. & Guy C. Saunders; 2—Pinehurst Ema Leah 17, Timberline Stock Farms; 3—Sedgwicks Erica 40, McCurry Bros.; 4—Elburn Lucy 4, Lee W. Anderson.

Early Junior Yearling Heifers, (7 shown): 1—S M Edwina 2, Roy Crenshaw; 2—Homeplace Glenelba 13, Homeplace Farms; 3—Sedgwicks Blackcap 12, McCurry Bros.; 4—Everest Blackbird 35, Peggy Jo Frakes.

Senior Yearling Heifers, (4 shown): 1—Princess May Flower of LH, Tom Hoff; 2—Shamrock Christy 3, Christy Crenshaw; 3—Pride of Aberdeen, Richard Miller; 4—Princess Gyra 20 A, G. W. & Ada Caldwell.

Two Year Old Heifers, (4 shown): 1—Saunders Missouri Barbara 3, George F. Saunders; 2—Homeplace Kilderica 31, Homeplace Farms; 3—Elba of Red Top, Timberline Stock Farms; 4—Blackcap Lassie of Sunrise, Tom Wilson.

Junior Champion Female: S M Edwina 2, Roy Crenshaw.

Reserve Junior Champion Female: Saunders Bardo Bess, Ora V. & Guy C. Saunders.

Senior Champion Female: Saunders Missouri Barbara 3, George F. Saunders.

Reserve Senior Champion Female: Homeplace Kilderica 31, Homeplace Farms.

Grand Champion Female: S M Edwina 2, Roy Crenshaw.

Reserve Grand Champion Female: Saunders Bardo Bess, Ora V. & Guy C. Saunders.

Get of Sire, (7 shown): 1—Homeplace Farms; 2—George F. Saunders; 3—McCurry Bros.; 4—Shamrock & Moore.

Junior Get of Sire, (4 shown): 1—Homeplace Farms; 2—Linn Fagerberg; 3—George W. Gagel; 4—Shamrock & Moore.

INDEX TO ADVERTISERS

ALABAMA

Briarhill Angus Farm, Union Springs..125
Cattle Valley Farms, Hurtsboro..... 90
Corte, A. A. & Sons, Loxley.....128
Finmar Angus Ranch, Cullman.....139
Hickman Angus Farms, Gordo..... 77
Lake Bess Angus Farm, Enterprise.... 91
Maples Stock Farm, Elkmont.....138
Patton and Patton Farms, Tuscaloosa..141
Scenic View Ranch, Fair Hope.....154

ARKANSAS

Birdeye Angus Farms, Birdeye..... 94
Felton Angus Farms, Felton.....171

CALIFORNIA

Duncraggan Ranch, Sonoma.....114
Santa Barbara Ranch, Pala.....111
Western States Angus Bonanza, Sacramento 103

CANADA

Angus Manor Farms, Petersburg, Ontario 142
Prospect Farms, London, Ont.....133
Shipwheel Angus Ranch, Ft. McCloud, Alberta 137
Sunset Bay Farm, Forest, Ont.....155
View Hulloa Farms, King City, Ont.....30, 140

COLORADO

Ackard Cattle Co., Denver.....108-109
Bohlender, Harold & Pearl, La Salle..100
Bruce Farms & Orchards, Hotchkiss..100
Burk's Blacks, Monte Vista.....100
Haystack Angus Ranch, Longmont....169
Moody, Austin L., Longmont.....114
Spencer, John, Roggen.....108-109
Wyman, Harv, Craig.....100

CONNECTICUT

Mole's Hill Farm, Sharon.....131

FLORIDA

Dundee Ranch, Lutz..... 43
Hughes, C. J. Angus Ranch, Ellenton.. 75
M & M Ranch, Loxahatchee..... 76
Raynagua Farm, Pensacola..... 77

GEORGIA

Dwight Angus Farm, Claxton..... 74
Fra Mar Farms, Thomaston.....132
Franklin Angus Farm, Statesboro..... 93
Lazy X Ranch, Canton.....152
McKenzie Farms, Colbert.....139
Millarden, Woodbury..... 23
Reynolds Brothers, Oglethorpe..... 73
Standing Boy Ranch, Columbus..... 80

IDAHO

Black Gem Ranch, Buhl.....102

ILLINOIS

B-Bar-D Farm, Piper City.....134
Clear Dawn Farms, Brooklyn.....139
Curtin Brothers, Stonington.....125
Dor-Mac Angus Farms, Quincy..... 96
Greentop Farms, Walnut Grove..... 91
Hallam Homestead Farm, Monmouth..160
International Angus Bull Sale, Chicago 24-25
Kemmere Farms, Prophetstown..... 90
Lamont Angus Farm, Crossville..... 96
Maple Front Farm, Van Orin.....128
Model Farms, Mundelein.....56 to 63
Riverdale Farms, Erie..... 92
Roth Farms, Gibson City.....144
Rundles Angus Farms, El Paso.....146
Schlipf, Carl & Adam, Gridley.....158
Singing Hills Farm, Grayslake....148-149
South Central Illinois Association, Shelbyville 88
Timberline Stock Farms, Congerville..147
Tolan Farms, Pleasant Plains..... 2
Tree Lane Farm, El Paso.....130
Turner, Keith V., Champaign..... 84
Typical Farms, Monticello.....154
Vinson and Evans, Ursa.....121
Western Illinois Angus Association, Mt. Sterling 87

INDIANA

Briarmere Farms, Columbus..... 90
English Angus Farms, Clayton.....171
Greenacre Farm, Morocco..... 26
Hilderbrand Angus Farm, Bedford.....123
Old Capitol Farms, Corydon..... 86
Stewart, Paul W., Indianapolis..... 26
Swaim, Robert O., Marshall..... 91
Woebbeking Stock Farms, Woodburn..128
Wright Angus Farms, Andrews.....140

IOWA

Bread 'n Butter Sale, Denison.....172-173
Byrnes Bros., Waukon..... 94
Davis County Angus Association, Bloomfield 92
Eil'tonier Angus, Tipton.....126
Evergreen Stock Farm, Marshalltown..80
Ed Fulk Dispersion, Clarinda 132-146-153-154
Hoover Angus Farm, Tingley.....142
Iowa Angus Association, Oskaloosa.... 77
New Melleray Abbey, Dubuque.....140
Oaknoll Farm, Spirit Lake..... 76
Pratt, P. K., Walnut.....176-177
Putney, Lawrence, Marshalltown.....119
Siemsen, Henry L. & Sons, Dixon..... 89
Su-Mar Farms, Council Bluffs.....160
T-Bar Ranch, Monmouth.....146
Toreby Farms, Burt..... 92
Treasure Acres Farms, Blairsburg..... 19
Wilton Farms, Davenport.....106

KANSAS

Chisholm Trail Angus Assn., Winfield..22
Flint Hill Angus Assn., Winfield.....122
Johnson Angus Farm, Caldwell..... 94
Kenmore Farms, Roxbury..... 78
McCurry Bros., Sedgwick.....135
Price Angus Ranch, Reading..... 85
Scarlett Angus Acres, Harper..... 85
Schmidt Angus, Freeport..... 93
P & M Farms, Columbus..... 91

KENTUCKY

Bald Rock Farms, Albany..... 72
Bowstead Angus, Lebanon..... 96
Dunnagan Ranch, Guthrie.....128
Floodland Farms, Stanley..... 73
Hill Crest Farms, Winchester..... 77
Kurtz, George M., Farms, Sturgis..... 76
Rose Creek Farm, Madisonville.....125
Rural Venture Farms, Lexington..... 71
Whitney, C. V., Farm, Lexington..... 42

LOUISIANA

Longwood Ranch, Baton Rouge.....152
Manchac Plantation, Sunshine.....138
Young's Angus Farm, Grand Cane.....160

MARYLAND

Monocacy Farms, Frederick.....136
Springfield Farm, Rock Hall.....159
Wise, Paul, Lewistown..... 96

MICHIGAN

Holiday Farm, Ada..... 13
Thistlemere Farms, Holly..... 86

MINNESOTA

Bilrite Farm, Felton..... 65
Carpenter, Clayton, Sauk Centre..... 65
Elmdale Farms, Pipestone.....112
Madelia Angus Farm, Madelia..... 65
Viewlawn Herds, Harmony..... 65

MISSISSIPPI

Beaver Dam Plantation, Dundee.....138
Carnival of Values Sale, Byhalia.....127
Double TT Angus Farm, Como..... 14
Johnson's Angus Farm, Sardis.....142
King Merritt Ranch, Vicksburg..... 74
Prairie Point Farm, Macon.....179
Silver Hill Ranch, Senatobia.....74-170
Watson, H. R. and Sons, Tunica.....136

MISSOURI

Blue Sky Farms, Kearney..... 9
Brown Bros., Newtown..... 76
DeMillermere, Fayette.....152
Flying W Ranch, Hallsville..... 27
Good View Farms, Trenton.....130
Grasslands Angus Assn., Clinton.....120
Grismere Farm, Milan.....136
Iman Angus, Slater..... 97
James, Orin L. & Son, Cameron..15-16-17
Lancaster Lands, La Grange..... 67
McCorkle Park, Smithville..... 7
Missouri Angus Assn., Boonville.....136
Philips, Perry, Columbia.....134
Rogers Brothers, Kirksville.....124
Rosemoor Farm, Albany.....159
Staley Farms, Liberty..... 8

MONTANA

Fair View Ranch, Melville.....110
Green Meadow Ranch, Helena.....110
Hayhook Ranch, Livingston.....110
N Bar Ranch, Grassrange.....110

NEBRASKA

Hunt, Leo & Sons, Leigh.....105
Nebraska Angus Assn., Ainsworth....106
Redding, Inc., Minatare.....105
Revolier Angus Ranch, Valentine.....105
Spence Angus Farms, Crab Orchard....105
Votaw, Eli B., Jr., Wellfleet.....105

NEVADA

Double Diamond Ranch, Reno.....161

NEW JERSEY

Lamington Lodge Farm, White House Station 134
White Gates Farms, Succasunna..... 6

Warner Grove Farms

GREENVILLE • OHIO

THROUGH BREEDING . . . A BETTER ANGUS

BREEDERS OF PUREBRED LIVESTOCK • REGISTERED ABERDEEN-ANGUS BEEF CATTLE

BRUCELLOSIS AND TUBERCULOSIS ACCREDITED HERD

ANOKAMERE 50th

-143909- 3252301

Calved May 4, 1955

Anoka Farms' greatest bull becomes an American. He has selected Greenacre Farm, Morocco, Ind., as his permanent home.

Our congratulations to his new owners, Major and Mrs. William A. Rafferty, who purchased a 1/3 and possession-ownership from Anoka Farms, and Paul W. Stewart, Indianapolis, Indiana, who purchased a 1/3 interest from the J. Garrett Tolan Farms Trust.

As the Senior co-owner of this great bull, we want these new owners to know we are happy to have them using him in their good herds. It assures the "50th" of continued and greater success as a sire of outstanding breeding stock.

The first calves by Anokamere 50th will be arriving at Warner Grove in late October

D. T. Warner

DENSLOW EVERSOLE, Manager — DUANE HOUSER, Herdsman

Visitors Always Welcome!

Dan T. Warner, Owner..140 Patterson Road..Dayton 19, Ohio

12 GOOD BULLS WILL SELL !

in the

BREAD & BUTTER SALE

DENISON, IOWA

DEC. 6, '61

12 serviceable age bulls
1 1961 calf
3 sons of Walnut Eileenmere 1500
4 sons of Globe Hill Eileenmere 1500
2 sons of Walnut Eileenmere 17th
2 by top sons of top selling son of O. Bardoliermere in 1959 Ankony sale.
1 by Even Bardolier 150 out of a daughter of International Grand Champion Bull.

Production Records on all bulls

SEVERAL DEFINITE SHOW PROSPECTS SELL

Lot 1

Ebon Bandolier 150th 2584317 { White Gates Blk Bardolier 9th 1224802 / Eileen of Ebon 1597056
Bargess Bandolier W 3283772
Miss Burgess B 73d 1500311 { Elban Bardolier 3d 1071966 / Miss Burgess B. 21st 717643

An August 1960 calf whose Weaning Grade is 17, fancy +. Official classification score Sept. 29 is 90.5. Wt. Sept. 29th 1040#. His dam you will note is sired by an International Grand Champion Bull and sells as Lot 33 with another good bull calf at foot. Cow officially classified 90.

Lot 2

Eureka of Ankony 2638916 { O. Bardoliermere 1342368 / Euthalla 23d of Douneside 2405069
Blair Bardoliermere 3341862
Blackbird of L&E 7 2798298 { Ankonian 3509th 1526449 / Blkbd of Pinehurst 104th 1507422

Senior calf sired by top selling son of O. Bardoliermere in 1959 Ankony sale, Eureka of Ankony, his dam a granddaughter of "999-35th." This sire sired several champions at Iowa Sales.

Lot 3

Eureka of Ankony 2638916 { O. Bardoliermere 1342368 / Euthalla 23d of Douneside 2405069
Blair Bardoliermere 2d 3341859
Fannie Bess of Walnut 18th 2494105 { Globe Hill Black Bandolier 6th 1301694 / G. A. F. Fannie Bess 1081461

This could be possibly the best son of Globe Hill Eileenmere 1500 we have offered for sale. His dam's 1961 calf graded 17 fancy +. A daughter of this cow topped one of the past Bread 'n Butter sales. She herself officially classified 88 at 17 years of age.

This is a sample of the bulls selling. If you need serviceable age bulls that are on good bone, feet and legs, that will travel — that are thick, red-meated bulls with bred-in ability to do good, look these bulls over. Check their type and weight for age.

WRITE FOR CATALOG:

P. K. Pratt • Walnut, Iowa

NEW YORK
Ankony Farm, Rhinebeck 5
Meadow Lane Farm, North Salem 31
Mohawk Farms, Canajoharie 72
Rally Farms, Millbrook 42
R & S Stock Farm, Canaan 84
Sir William Farm, Hillsdale 124
Walbridge Farm, Millbrook 42

NORTH CAROLINA
Chinqua-Penn Plantation, Reidsville 136
North Carolina Calf Sales, Kinston & Asheville 94
Piedmont Show & Sale, Winston-Salem 79

NORTH DAKOTA
Blue Top Angus Farm, Sheldon 104
Hillview Stock Farm, Regent 104
Sorley, H. A. & Son, Cummings 104

OHIO
ArtAnnA Farms, Van Wert 138
Gallogly Bros., Chandlersville 129
Merivon Farm, Warsaw 139
Mikesell Farm, Frazeysburg 139
Rocky Ridge, Waterville 86
Schearbrook Farms, Clayton 11
Warner Grove Farms, Greenville 175
Wayne Knolls Farm, Marshallville 42

OKLAHOMA
Angus Valley Farms, Inc., Tulsa 180
Bailey, Larkin Angus Farms, Tulsa 125
Chandler-Johnson-Stewart, Waurika 145
C T Ranch, Miami 77
KerMac Angus Ranch, Poteau 34
Oak Ridge Ranches, Oklahoma City 158
Rainbow Valley Ranch, Coweta 32-33
Sooner State Bull Sale, El Reno 143
2 J Angus Farms, Cordell 121
Warren Angus Farms, Idabel 111

OREGON
Freeman Angus Ranch, Baker 144

PENNSYLVANIA
Brookmere Angus Farms, Moscow 152
Millarden Farms, Annville 23
Heckmeres Highlands, Valencia 28-29
Old Home Manor, Homer City 178
Reynard Run Farm, Downingtown 86
Robinwood Farm, Camp Hill 84

SOUTH CAROLINA
Longleaf Plantation, Aiken 82

SOUTH DAKOTA
Bon-View Farms, Canova 113
Fox, Nick and Sons, Watertown 113
Morris, Harry R., Farmingdale 112
Mortvedt, Justin A., Dell Rapids 112
Performance Tested Bull Sale, Chamberlain 113
Porter, John, Leola 112
Shady Lane Farm, Clear Lake 112
South Dakota Association, Watertown 113

TENNESSEE
Allandale Farm, Kingsport 158
Beech Lawn Angus Farm, Franklin 152
Black Magic Bull Sale, Nashville 162-163
Crouch, Wayland & Sons, Jonesboro 159
Har-Del Angus Farm, Vonore 144
Hartsaw Cove Farms, Monticello 76
Jack Short Angus Farm, Shelbyville 158
Keefauver Bros., Jonesboro 129
Maplemere Angus Farm, McMinnville 75
McCartt Farms, Wartburg 126
Migliore & Sons, Cookeville 74
Parish Patch, Normandy 152
Schriver's Angus Farms, Concord 141

Sorrell, O. B. and Parris, C. D., Sparta....144
Solitude Stock Farm, Goodlettsville.... 94
Stanford Farms, Lebanon....159
Sunshine Farms, Morrison....125
Tuckahoe Angus Ranch, Ashland City....152

TEXAS

Bass, Earnest I., Dallas....141
Black Mark Farm, Lewisville....118
Clark's Angus Ranch, Huntsville....137
Essar Ranch, San Antonio....20-21
Gleannloch Farms, Tomball.... 10
Gorman's JJJ Ranch, Poteet.... 12
Pyle, H. B. Angus Farm, Richmond.... 80
77 Ranch, Wichita Falls.... 18

VIRGINIA

Aberan Herd of Edgehill, Shadwell....156-157
Atoka Farms Dispersion, New Market....150
Ben Few Angus Farm, Staunton.... 68
Brandy Rock, Brandy Station.... 98
Canning, Dave, Staunton.... 4
Corotoman Farm, Upperville.... 93
Croftburn, Culpeper.... 92
Hickory Ridge Farm, Earlysville....171
Kinloch Farms, Supply.... 3
Lee Hill Farm, Fredericksburg....170
Virginia Performance Tested Sale, Culpeper.... 93

WASHINGTON

Highland Farms, Bickleton....111

WISCONSIN

Contour Acres, Westby....152
Walsh Bros., Beloit.... 84

WYOMING

Kaan Angus Ranch, Lusk....115

COMMERCIAL

Albers Milling Co., Kansas City, Missouri.... 73
Allen Engineering Co., Detroit, Michigan....100
American Angus Association, St. Joseph, Missouri....107
Arizona National Livestock Show, Phoenix, Arizona....111
"Baby Black", Webster City, Iowa....126
Bacon Hardware, Harlan, Iowa.... 72
Bock's Cattle Identi Co., Mattoon, Illinois....140
Brangus Journal, Kansas City, Missouri....166
Breeders Supply Company, Council Bluffs, Iowa....120
Chas. Pfizer & Co., Inc., Brooklyn, New York.... 81
Cow Country Chute Gates, Canoga Park, California....160
Dana, C. H. Co., Inc., Hyde Park, Vermont.... 75
Davis, H. C. & Sons Mfg. Co., Bonner Springs, Kansas....104
Doane Agricultural Service, St. Louis, Missouri.... 78
Duroc News, Peoria, Illinois.... 66
Farnam Company, Omaha, Nebraska....83-95
Franklin, O. M. Serum Co., Denver, Colorado....122
Fort Worth Stock Show, Fort Worth, Texas....118
Graham Scientific Breeding School, Garnett, Kansas.... 75
Hampshire Herdsman, Peoria, Illinois....138
Handi-Klasp Co., Webster City, Iowa....70-102
Houston Fat Stock Show, Houston, Texas.... 95
Morford Specialty Co., Iowa City, Iowa....168
National Western Stock Show, Denver, Colorado....101
Pacific Stockman, Redwood City, California....111
Peerless Equipment Co., Joplin, Missouri....72-152
Poland China World, Galesburg, Illinois....166
Ranchmaster Supply Co., Denver, Colorado.... 66
Ritchie Manufacturing Co., Conrad, Iowa.... 66
San Antonio Livestock Exposition, Inc., San Antonio, Tex.... 90
Silver King Products Co., Oklahoma City, Oklahoma....134
Squibb, E. R. & Sons, New York, New York.... 69
Stone Mfg. & Supply Co., Kansas City, Missouri....130
The Cattleman, Fort Worth, Texas....120
The Horsemen's Advisor, Paullina, Iowa....166
Weston Mfg. & Supply Co., Denver, Colorado....138
Yorkshire Journal, Lafayette, Indiana....140
Your Pony, Rising Sun, Maryland....111

23 TOP FEMALES WILL SELL !

in the

BREAD & BUTTER SALE

DENISON, IOWA

DEC. 6, '61

1 Summer yearling
7 Fall heifer calves
8 Early spring calves
4 Summer calves
3 Cows and calves

MANY DEFINITE SHOW PROSPECTS SELL

Check the cover lady below for a sample of the calves selling . . .

Lot 21—Mignonne of Walnut 23d. She sells.

All 1961 heifers offered graded fancy or fancy + at weaning time. The 7 fall and 4 summer heifers are equally as good.

55% of our cow herd classified over 90

With a total average of all over 89.33. Our herd bulls classify 93.5 and 90. The females we are selling are our herd production with official classification and Herd Improvement Records behind them—they are herd improving females with many show prospects on them, including heifers classified as high as 92.

PLAN TO ATTEND OUR SALE

P. K. Pratt • Walnut, Iowa

INTERNATIONAL

BULL SALE

WEDNESDAY, NOVEMBER 29

CHICAGO, ILLINOIS

OLD HOME MANOR WILL SELL . . .

HOMANOR 11 2891891

O Bardoliermere 53d 1730806	Bardoliermere 2d 1080807	Eva's Bandolier Lad 845653	Barbarian Grenadier G. R.
			Eva Bandolier 473968
		Evergreenmere 24th 1077318	Eileenmere 85th 470007
			Evergreen Lady T. 3d
	Queenmere Lady H. 1221376	Bardoliermere 2d 1080807	Eva's Bandolier Lad
			Evergreenmere 24th
		Eloquent Lady H. 962735	Eric B. 10th 720309
			Queen Idol A. 2d 648279
Barbara Rose GR 1924507	Black Bardolier of White Gates 3d 944441	Black Bardolier 480883	Bandolier of Anoka
			Black Bardella 460791
		Blackbird Blossom of Anoka 5th 694359	Bandolier of Anoka 10th
			Blkbd Blossom of Anoka 3d
	Barbara Rose of Anoka 55th 1219274	Prince Bandolier 7th 840968	Blkcp Grenadier G. R. 10th
			Pridemere of Don Head
		Barbara Rose of Anoka 18th 825887	Blkbd Bandolier of Page
			Barb. Rose of Anoka 9th

The best son of O. Bardoliermere 53d that we have bred. He was Reserve Grand Champion at the 1961 Michigan State Fair and won his class at the 1961 Ohio State Fair. His dam is a top producing daughter of Black Bardolier of White Gates 3d.

OLD HOME MANOR, HOMER CITY, PENNSYLVANIA

Annual PRODUCTION SALE

at the farm NOVEMBER 8th

Offering the rarest item in the cattle world - -

PROVEN POWER

EILEENMERE 1458th
Calved May 22, 1955

Lot B For Reference and 2/3 Sale

Eileenmere 1100th 1136502	Eileenmere 1000th 890969	Eileenmere 500th 699155	Eileenmere 85th 470007
			Edwina 7th G. M.
		Blackcap Empress 211th 722398	Eileenmere 85th 470007
			Blackcap Empress C. 9th
	Paulinemere 3d 890941	Eileenmere 500th 699155	Eileenmere 85th 470007
			Edwina 7th G. M.
		Paulinemere 668762	Eileenmere 85th 470007
			Pauline T. 6th 523013
Hardwick's Ericamere T. 742035	Esquire of Le Baron 657070	Epponian 5th of Broadview 596452	Epponian of Rose. 8th
			Buxom Maid 5th of Page
		Geneva of Broadview 596629	Epponian of Rose. 8th
			Creswell Pride Geneva
	Ericamere T. 4th 668750	Eileenmere 85th 470007	Eileenmere 32d 428072
			Enchantrene 364519
		Erica of Highlow 3d 535885	Highlow's Proud Eileen.
			Erica of Highlow 433023

With thirty-five daughters in the herd, champions and first place winners at major shows, and an eight hundred plus dollar lifetime average on all sons sold here, Eileenmere 1458 is a proven sire. Eileenmere 1458 and his get demonstrated why the Eileenmeres are great and why their popularity endures with people whose living comes from cattle. Size, early maturity, fleshing ability and milk production; these pay the bills and these are a cowman's measuring sticks. With many daughters in the herd, many cows carrying his service, and 300 ampules of excellent frozen semen in the bank, we are offering on November 8th 2/3 interest and full possession. Your herd can move ahead!

At the Tolan Dispersion the cow sale was started with Lot 265, Ericamere T 2d, from the same dam as Eileenmere 1458.

FROM CONSISTENCE COMES CONFIDENCE

Prairie Point Farm

G. S. BROWN
Owner

MACON, MISSISSIPPI
Phone 376M2 No Sunday Business

FOR CATALOGS:
Dave Pingrey
Manager

BANNERS T 10

Quality Breeding . . .

ELITE OF TOFTS

Siring Beef Cattle With Quality

Not only two or three a year but a large number. The high percentage of good calves spell the difference between just another bull and a BREEDING BULL. Why don't you try an AV bred bull to improve your herd?

Drop by for a visit and see for yourself.

Annual Sale

70 Bulls JANUARY 6, 1962 30 Females

Angus Valley Farms®

TULSA, OKLAHOMA

WILBUR J. HOLLEMAN
SUPERVISING PARTNER

ROUTE 9, BOX 575
PHONES CIRCLE 5-4300 OR 5-3730

EARL DUGGER
GENERAL MANAGER